



**PHASE I ENVIRONMENTAL SITE ASSESSMENT  
NORTHGATE MANOR  
220 BIBLEBROOK DRIVE  
CITY OF GREER, SPARTANBURG COUNTY, SOUTH CAROLINA  
29651**

**D3G PROJECT NUMBER:**  
**2024-001708**

**REPORT ISSUE DATE:**  
**OCTOBER 17, 2024**

**INSPECTION DATE:**  
**JULY 15-17, 2024**

**PREPARED FOR:**  
**GREENVILLE HOUSING FUND  
1615-A WADE HAMPTON BOULEVARD  
GREENVILLE, SOUTH CAROLINA 29609**

David Alldredge  
Site Assessor

A handwritten signature in blue ink, appearing to read 'David Alldredge', written over a horizontal line.

Signature

Kylee Hooper  
Environmental Technician

A handwritten signature in blue ink, appearing to read 'Kylee Hooper', written over a horizontal line.

Signature

Brandon Vidra  
Environmental Professional

A handwritten signature in blue ink, appearing to read 'Brandon Vidra', written over a horizontal line.

Signature

Robert Hazelton  
Principal

A handwritten signature in blue ink, appearing to read 'Robert Hazelton', written over a horizontal line.

Signature

## EXECUTIVE PROPERTY DESCRIPTION

Property: Northgate Manor  
220 Biblebrook Drive  
City of Greer, Spartanburg County, South Carolina 29651

Site Description: The subject property consists of six (6) two-story multi-family apartment structures and one (1) single-story maintenance garage constructed in 1969. The subject property structures contain a total of forty-six (46) residential dwelling units and are situated on approximately 5.44 acres of land. The subject property contains a gross building area of approximately 42,986 square feet. Located within the maintenance garage structure is a maintenance office, garage, storage areas, and leasing office areas. Exterior property improvements include playgrounds, a basketball court, recreation areas, landscaped regions and asphalt parking areas. The subject property is proposed for substantial rehabilitation. The subject property is serviced by electricity, natural gas, and municipally supplied water and sewer. The Sponsor is submitting this project through the HUD MAP 221(d)(4) Program, with additional funding via a South Carolina State Housing Finance and Development Authority (SCSHFDA) low-income housing tax credit (LIHTC) application, consisting of the substantial rehabilitation of the existing apartment complex.



# TABLE OF CONTENTS

|     |   |    |
|-----|---|----|
| 1.0 | EXECUTIVE SUMMARY.....  | 1  |
| 2.0 | INTRODUCTION.....   | 2  |
| 2.1 | Purpose.....  | 2  |
| 2.2 | Detailed Scope of Services.....                                 | 3  |
| 2.3 | Significant Assumptions.....                                    | 3  |
| 2.4 | Limitations and Exceptions.....                                 | 4  |
| 2.5 | Special Terms and Conditions.....                               | 4  |
| 2.6 | User Reliance.....  | 4  |
| 3.0 | SUBJECT PROPERTY DESCRIPTION.....                               | 5  |
| 3.1 | Location and Legal Description.....                             | 5  |
| 3.2 | Site and Vicinity General Characteristics.....                  | 5  |
| 3.3 | Current Use of the Subject Property.....                        | 5  |
| 3.4 | Description of Structures, Roads, and Other Improvements.....   | 5  |
| 3.5 | Current Uses of Adjoining Properties.....                       | 6  |
| 4.0 | USER PROVIDED INFORMATION.....                                  | 7  |
| 4.1 | Title Records.....  | 7  |
| 4.2 | Environmental Liens or Activity and Use Limitations (AULs)..... | 7  |
| 4.3 | Specialized Knowledge.....                                      | 7  |
| 4.4 | Commonly Known or Reasonably Ascertainable Information.....     | 7  |
| 4.5 | Valuation Reduction for Environmental Issues.....               | 7  |
| 4.6 | Owner, Property Manager, and Occupant Information.....          | 7  |
| 4.7 | Reason For Performing Phase I ESA.....                          | 8  |
| 4.8 | Previous Environmental Reports.....                             | 8  |
| 5.0 | RECORDS REVIEW.....   | 9  |
| 5.1 | Standard Environmental Records Sources.....                     | 9  |
| 5.2 | Additional Environmental Record Sources.....                    | 10 |
| 5.3 | Physical Setting Sources.....                                   | 10 |
| 5.4 | Historical Use Information on the Subject Property.....         | 11 |
| 5.5 | Historical Use Information on Adjoining Properties.....         | 12 |
| 5.6 | Tier 1 Vapor Encroachment Screening.....                        | 13 |
| 6.0 | SITE RECONNAISSANCE.....  | 15 |
| 6.1 | Methodology and Limiting Conditions.....                        | 15 |
| 6.2 | General Site Setting.....                                       | 15 |
| 6.3 | Exterior Observations.....                                      | 15 |
| 6.4 | Interior Observations.....                                      | 16 |
| 7.0 | INTERVIEWS.....   | 18 |
| 7.1 | Prospective Landowner/User Questionnaire.....                   | 18 |
| 7.2 | Current Landowner Questionnaire.....                            | 18 |
| 7.3 | Previous Landowner Questionnaire.....                           | 18 |



|      |  |    |
|------|--|----|
| 7.4  | Key Site Manager Questionnaire.....                | 18 |
| 7.5  | Occupant Questionnaire.....                        | 18 |
| 7.6  | Local Agencies Contacted.....                      | 18 |
| 7.7  | Additional Persons Interviewed.....                | 18 |
| 8.0  | INVESTIGATION FOR NON-SCOPE CONSIDERATIONS.....    | 19 |
| 8.1  | Asbestos-Containing Materials.....                 | 19 |
| 8.2  | Lead-Based Paint.....                              | 20 |
| 8.3  | Radon Gas.....                                     | 21 |
| 9.0  | FINDINGS.....                                      | 22 |
| 10.0 | OPINION.....                                       | 23 |
| 11.0 | CONCLUSIONS.....                                   | 26 |
| 12.0 | DEVIATIONS.....                                    | 27 |
| 13.0 | ADDITIONAL SERVICES.....                           | 27 |
| 14.0 | REFERENCE MATERIALS.....                           | 28 |
| 15.0 | SIGNATURE OF ENVIRONMENTAL PERSONNEL.....          | 29 |
| 16.0 | QUALIFICATIONS OF ENVIRONMENTAL PROFESSIONALS..... | 31 |

## **APPENDICES**

**Appendix A: Site (Vicinity) Maps**

**Appendix B: Site Plan**

**Appendix C: Site Photographs**

**Appendix D: Historical Research Documents**

**Appendix E: Regulatory Records Documentation**

**Appendix F: Interview Documentation**

**Appendix G: Special Contractual Conditions Between User and Environmental Professional**

**Appendix H: Qualifications of the Environmental Professionals**

**Appendix I: Certificate of Liability Insurance**

**Appendix J: Asbestos Inspection Report**

**Appendix K: Lead-Based Paint Inspection and Risk Assessment Report**

**Appendix L: Radon Gas Inspection Report**



## 1.0 EXECUTIVE SUMMARY

The following table summarizes the conclusions and opinions representing Dominion Due Diligence Group's (D3G's) best professional judgment based on information accessed during the course of this investigation. D3G performed a Phase I Environmental Site Assessment that included subject property observations of Northgate Manor on July 15-17, 2024 located at 220 Biblebrook Drive in City of Greer, Spartanburg County, South Carolina (subject property).

| EVALUATED CONDITIONS                          | SECTION REFERENCE | ACCEPTABLE | RECOMMENDED RESPONSE ACTION |
|---|-------------------|------------|-----------------------------|
| STANDARD ENVIRONMENTAL RECORDS REVIEW         | 5.1               | YES        |                             |
| UNREGULATED UNDERGROUND STORAGE TANK(S) (UST) | 6.3               | YES        |                             |
| PAST INDUSTRIAL/DETRIMENTAL OPERATIONS        | 5.4<br>5.5        | YES        |                             |
| VAPOR ENCROACHMENT CONDITION                  | 5.6               | YES        |                             |
| STORED HAZARDOUS MATERIALS                    | 6.3<br>6.4        | YES        |                             |
| POLYCHLORINATED BIPHENYLS (PCBS)              | 6.3<br>6.4        | YES        |                             |
| ABOVEGROUND STORAGE TANK(S) (AST)             | 6.3<br>6.4        | YES        |                             |
| DUMPING, LANDFILLS                            | 6.3               | YES        |                             |
| HAZARDOUS RUN-OFF                             | 6.3               | YES        |                             |
| ASBESTOS-CONTAINING MATERIALS                 | 8.1               | YES        |                             |
| LEAD-BASED PAINT                              | 8.2               |            | (1)                         |
| RADON GAS                                     | 8.3               |            | (2)                         |
| OTHER   | NA                | YES        |                             |

(1) D3G recommends utilizing interim controls (i.e. paint stabilization) to address the identified paint-dust hazards or removing the components. If the components are removed, no further evaluations for LBP would be warranted. If the LBP components are not removed, they will be required to be managed under a site-specific Operations and Maintenance (O&M) Program. In addition, all renovation and maintenance workers who may impact LBP are also required to have a one-day EPA renovator class when working in residential facilities constructed prior to 1978 that contain LBP and any impacts to LBP must be conducted in accordance with EPA regulations.

(2) D3G recommends performing a short-term follow-up test in the elevated units and units which were unable to be successfully tested. For the retested units, the average of the initial and follow-up test will determine the need for mitigation. In lieu of performing additional testing for any of the units, mitigation may be considered. Mitigation is required to be conducted by an AARST/NRPP certified radon mitigation specialist in accordance with the ANSI/AARST SGM-MFLB-2023, Soil Gas Mitigation Standards for Existing Multifamily, School, Commercial and Mixed-Used Buildings. Post-mitigation testing of 100% of the units in all mitigated structures is also required to document compliance as well as the implementation of a Radon Operations, Maintenance and Monitoring (OM&M) Plan in accordance with Section 10.0 of the ANSI/AARST SGM-MFLB-2023.



## 2.0 INTRODUCTION

### 2.1 Purpose

Greenville Housing Fund contracted Dominion Due Diligence Group (D3G) to perform a Phase I Environmental Site Assessment (ESA) of the Northgate Manor located at 220 Biblebrook Drive in the City of Greer, Spartanburg County, South Carolina (subject property). As such, Greenville Housing Fund and the South Carolina State Housing Finance and Development Authority (SC SHFDA) are considered the "User" of this report as defined under ASTM Standard Practice for Environmental Site Assessments: Phase I Environmental Site Assessment Process Designation: E1527-21 (ASTM E1527-21). HUD and the SC SHFDA are authorized users of this Phase I ESA.

The purpose of the Phase I ESA is to provide all appropriate inquiry into the previous ownership and uses of the subject property and to identify recognized environmental conditions (RECs), which are (1) the presence of hazardous substances or petroleum products in, on, or at the subject property due to a release to the environment; (2) the likely presence of hazardous substances or petroleum products in, on, or at the subject property due to a release or likely release to the environment; or (3) the presence of hazardous substances or petroleum products in, on, or at the subject property under conditions that pose a material threat of a future release to the environment. In addition, the Phase I ESA includes the identification of controlled recognized environmental conditions (CRECs), historical recognized environmental conditions (HRECs), and de minimis conditions. CRECs are RECs affecting the subject property that has been addressed to the satisfaction of the applicable regulatory authority or authorities with hazardous substances or petroleum products allowed to remain in place subject to implementation of required controls (for example, activity and use limitations or other property use limitations). HRECs involve a previous release of hazardous substances or petroleum products affecting the subject property that has been addressed to the satisfaction of the applicable regulatory authority or authorities and meeting unrestricted use criteria established by the applicable regulatory authority or authorities without subjecting the subject property to any controls (for example, activity and use limitations or other property use limitations). An HREC is not a REC. De minimis conditions generally do not present a threat to human health or the environment and generally would not be the subject of an enforcement action if brought to the attention of appropriate governmental agencies. A de minimis condition is not a REC nor a CREC. For the purposes of this reporting, D3G defines "environmental concerns" as de minimis conditions and non-scope considerations for which further action is recommended.

As per the U.S. Housing and Urban Development (HUD) Multifamily Accelerated Processing Guide, as amended, the Phase I ESA provides an initial determination of the overall Department's environmental responsibilities pursuant to 24 CFR 50.3(i). In addition, this report assesses non-scope considerations as directed by the client. Factual information regarding on-site business operations, conditions, and historical data provided to D3G is assumed to be correct and complete.

This investigation was conducted in accordance with ASTM E1527-21 published guidelines, 40 CFR Part 312, Standards and Practices for All Appropriate Inquiries: Final Rule, U.S. Housing and Urban Development (HUD) Multifamily Accelerated Processing Guide, as amended, the 2024 SC SHFDA Qualified Allocation Plan (QAP), and accepted Phase I ESA industry standards.



## 2.2 Detailed Scope of Services

The ASTM E 1527-21 scope of work for this Phase I ESA consisted of the following:

- site reconnaissance of the subject property and a visual survey of the adjacent properties to evaluate the potential for RECs;
- review of applicable and reasonably ascertainable information about the subject property, including aerial photography, USGS topographic map, state and federal databases, Sanborn maps, property assessment information and other governmental sources that are publicly available, practically reviewable, and obtainable within reasonable time and cost constraints;
- interviews with selected individuals knowledgeable about the subject property and vicinity properties; and
- if provided, a review of existing environmental reports documenting previous assessment and remediation efforts completed at the subject property.

D3G also evaluated the following ASTM Non-Scope Considerations in accordance with the U.S. HUD Multifamily Accelerated Processing (MAP) Guide, as amended, including, but not limited to, Tier 1 Vapor Encroachment Screening in general compliance with ASTM Standard Guide for Vapor Encroachment Screening on Property Involved in Real Estate Transactions Designation: E 2600-22, asbestos-containing materials, lead-based paint, radon gas, and the 2024 South Carolina State Housing Finance and Development Authority (SC SHFDA) Qualified Allocation Plan (QAP).

This Phase I ESA did not include the collection or analysis of soil or groundwater samples.

## 2.3 Significant Assumptions

Factual information regarding on-site business operations, conditions, and historical data provided to D3G is assumed to be correct and complete. D3G assumes no responsibility for hidden or latent conditions or misrepresentation, or inaccurate information provided, by the property owner, its representatives, public information officials or any authority consulted in connection with the compilation of this report.

D3G assumes that all information provided by Environmental Data Resources, Inc. (EDR) regarding the regulatory status of facilities within the approximate minimum search distance is complete, accurate and current.

D3G assumes no responsibility for differing opinions or interpretations by client or governmental or regulatory agencies of controlling laws, standards, or regulations provided D3G's services were performed in a professional manner.



## **2.4 Limitations and Exceptions**

D3G encountered the following limitations, exceptions, and/or data gaps during the performance of this Phase I ESA:

- Our on-site observations pertain only to specific locations at specific times on specific dates. This report and conclusions herein are based upon data collection between September 4, 2024 and October 17, 2024. Our observations and conclusions do not reflect variations in conditions that may exist, in unexplored areas of the site, or at times other than those represented by our observations.
- In order for the prospective purchaser to claim protection from CERCLA liability as an innocent landowner, bona fide prospective purchaser, or contiguous property owner, the acquisition of the subject property should be completed within 180 days after the subject property inspection date.
- Accordingly, the professional services rendered by D3G are valid for a period of 180 days.
- According to 40 CFR Part 312, Standards and Practices for All Appropriate Inquiries: Final Rule, CERCLA liability rests with the owner or operator of a property and not with an environmental professional hired by the prospective landowner and who is not involved with the ownership or operation of the property.
- This report meets the requirements set forth in 40 CFR Part 312 Standards and Practices for All Appropriate Inquiries: Final Rule. However, in order to qualify for certain landowner liability protections under CERCLA, Bona Fide Prospective Purchasers, Contiguous Property Owners, and/or Innocent Landowners must meet additional requirements in 101(35)(B) of CERCLA (42 U.S.C. 9601(35)) of the Federal Register.
- No significant data gaps in historical information were identified that would impact D3G's ability to identify RECs. Collectively the sources considered and consulted during the course of this assessment allowed D3G to adequately determine the subject property history. Therefore, these data gaps are not considered to be significant.
- Historical information was not reasonably ascertainable to the subject property's first developed use. D3G obtained historical information to 1938 at which time the subject property was developed with agricultural land and undeveloped land. However, subject property observations did not indicate that previous agricultural activities have negatively impacted the environmental condition of the subject property. Therefore, this limitation is not significant.

## **2.5 Special Terms and Conditions**

This investigation was conducted in accordance with ASTM E 1527-21 published guidelines and 40 CFR Part 312, Standards and Practices for All Appropriate Inquiries: Final Rule. In addition, Non-Scope items are addressed in accordance with the U.S. HUD Multifamily Accelerated Processing (MAP) Guide, as amended, and the 2024 South Carolina State Housing Finance and Development Authority (SC SHFDA) Qualified Allocation Plan (QAP).

## **2.6 User Reliance**

This report has been prepared for, and can be relied upon by the Client, Greenville Housing Fund, the South Carolina State Housing Finance and Development Authority (SC SHFDA), and the United States Department of Housing and Urban Development (HUD). This report is not to be relied upon or reproduced, either in whole or in part, without written consent from D3G.



### 3.0 SUBJECT PROPERTY DESCRIPTION

#### 3.1 Location and Legal Description

The subject property is located at 220 Biblebrook Drive in the City of Greer, Spartanburg County, South Carolina and contains a total of approximately 5.44 acres of land. The subject property is situated at an elevation of approximately 880-920 feet above mean sea level and is located at Latitude, 34.945383 and Longitude, -82.200793.

| MUNICIPAL PARCEL IDENTIFIER | MUNICIPAL PARCEL NUMBER |
|-----------------------------|-------------------------|
| PARCEL ID NUMBER            | 9-03-15-035.00          |

SOURCE - Spartanburg County assessment documents

A copy of the tax card and a map illustrating the legal property boundary is included in Appendix A of this report.

#### 3.2 Site and Vicinity General Characteristics

The subject property is located in an area of residential and light commercial development, and undeveloped land.

#### 3.3 Current Use of the Subject Property

The subject property is currently utilized as a multi-family apartment complex.

#### 3.4 Description of Structures, Roads, and Other Improvements

The following section describes general conditions and features as noted during D3G's inspection:

| GENERAL SUBJECT PROPERTY DESCRIPTION AND IMPROVEMENTS |   |
|---|---|
| SUBJECT PROPERTY ACREAGE                              | Approximately 5.44 acres  |
| BUILDING(S) DESCRIPTION                               | Six (6) two-story multi-family apartment structures and one (1) single-story maintenance garage |
| ADJOINING ROADS                                       | State Road S-42-2620, Biblebrook Drive, Ravenell Street   |
| CONSTRUCTION DATE(S)                                  | 1969  |
| EXTERIOR IMPROVEMENTS                                 | Playgrounds, a basketball court, recreation areas, landscaped regions and asphalt parking areas |
| UNIMPROVED AREAS                                      | NA  |



### 3.4.1 Subject Property Utilities

| SUBJECT PROPERTY UTILITIES   |                                  |
|------------------------------|----------------------------------|
| <b>ELECTRICITY</b>           | Greer Commission of Public Works |
| <b>NATURAL GAS</b>           | Greer Commission of Public Works |
| <b>WATER</b>                 | Greer Commission of Public Works |
| <b>SANITARY SEWER</b>        | Greer Commission of Public Works |
| <b>INDUSTRIAL WASTEWATER</b> | NA                               |
| <b>SOLID WASTE</b>           | Republic Services                |

| HEATING SOURCE | AGE            |
|----------------|----------------|
| Electric       | 1969 - Current |

| COOLING SOURCE | AGE            |
|----------------|----------------|
| Electric       | 1969 - Current |

### 3.5 Current Uses of Adjoining Properties

| DIRECTION | LAND USAGE  |
|-----------|---|
| NORTH     | State Road S-42-2620, Crawford's Saw & Tool, Inc., and Hillcrest Baptist Church |
| EAST      | Biblebrook Drive, Ravenell Street, single-family residential, and vacant land   |
| SOUTH     | Single-family residential   |
| WEST      | Single-family residential and vacant land                                       |

See Appendix B for a copy of the Site Plan, which identifies subject property structure(s) and general vicinity characteristics.



## 4.0 USER PROVIDED INFORMATION

### 4.1 Title Records

| PARCEL IDENTIFICATION | OWNER                                  | PURCHASE DATE | DEED BOOK/PAGE |
|-----------------------|--|---------------|----------------|
| 9-03-15-035.00        | Housing Authority of the City of Greer | 8/1/1981      | 48J/689        |
|                       | Unknown                                | 8/1/1980      | 47P/773        |
|                       | Unknown                                | 5/1/1971      | 38C/453        |

SOURCE - Spartanburg County assessment documents

Due to the nature of the tax assessment documents and deed records, a thorough chain-of-title was not reasonably ascertainable.

### 4.2 Environmental Liens or Activity and Use Limitations (AULs)

It is the User's responsibility to provide D3G with information pertaining to environmental liens or AULs. According to information provided in the completed User Questionnaire, there are no environmental liens or AULs associated with the subject property.

### 4.3 Specialized Knowledge

According to the completed User Questionnaire, the Current Landowner Representative did not indicate to D3G that they were aware of any specialized knowledge or experience that is material to recognized environmental conditions in connection with the subject property. The Current Landowner Representative was unaware of any environmental liens or activity use limitations (AULs) encumbering the property or in connection with the subject property.

### 4.4 Commonly Known or Reasonably Ascertainable Information

The Current Landowner Representative did not indicate to D3G, in the completed User Questionnaire, that they were aware of commonly known or reasonably ascertainable information within the local community about the property that is material to recognized environmental conditions in connection with the property.

### 4.5 Valuation Reduction for Environmental Issues

According to the completed User Questionnaire, the Current Landowner Representative indicated the subject property is being submitted for a low-income housing tax credit (LIHTC) application and there is no valuation reduction for environmental issues pertaining to the subject property.

### 4.6 Owner, Property Manager, and Occupant Information

The subject property is currently owned by the Housing Authority of the City of Greer and the Current Landowner questionnaire is discussed further in Sections 7.1 and 7.2. Ms. Janice Fowler with the Greer Housing Authority is the current Key Site Manager, and the questionnaire is discussed further in Section 7.4.



#### **4.7 Reason For Performing Phase I ESA**

The user informed D3G that the Phase I ESA is being performed because the Sponsor is submitting this project through the HUD MAP 221(d)(4) Program, with additional funding via a South Carolina State Housing Finance and Development Authority (SCSHFDA) low-income housing tax credit (LIHTC) application, consisting of the substantial rehabilitation of the existing apartment complexes.

#### **4.8 Previous Environmental Reports**

D3G was not provided additional information from the user.



## 5.0 RECORDS REVIEW

### 5.1 Standard Environmental Records Sources

#### 5.1.1 State Regulatory Records

| DATABASE  | SEARCH DISTANCE |
|---|-----------------|
| STATE AND TRIBAL LEAKING STORAGE TANK DATA (LUST/LAST)      | 0.50 Mile       |
| STATE AND TRIBAL STORAGE TANK DATA (UST/AST)                | 0.25 Mile       |
| STATE AND TRIBAL VOLUNTARY CLEANUP PROGRAM SITES (VCP)      | 0.50 Mile       |
| STATE AND TRIBAL BROWNFIELD SITES (BROWNFIELDS)             | 0.50 Mile       |
| STATE AND TRIBAL HAZARDOUS WASTE SITES (SHWS)               | 1.00 Mile       |
| STATE AND TRIBAL INSTITUTIONAL/ENGINEERING CONTROLS (IC/EC) | 0.125 Mile      |
| STATE AND TRIBAL REGISTERED SOLID WASTE LANDFILLS (SWL)     | 0.75 Mile       |

SOURCE - State of South Carolina governmental records accessed by Environmental Data Resources Inc. (EDR)

The LUST incidents and UST and RCR facilities are not located on-site or adjacent and are not of environmental concern to the subject property. The closest record is located approximately 0.126 miles north and presumed hydrogeologically cross-gradient from the subject property. Based on the listed distances, presumed hydrogeologic relationships, and/or current regulatory statuses, the vicinity state-regulated facilities are not suspected to present environmental concerns to the subject property.

Please note that D3G additionally performed a Tier 1 Vapor Encroachment Screen (VES) in compliance with ASTM E 2600-22 "ASTM Standard Guide for Vapor Encroachment Screening on Property Involved in Real Estate Transactions" as amended, which is discussed in further detail in Section 5.6 and supported by the Non-Invasive Tier 1 VES located in Appendix E. Regulatory database listings that require further evaluation are discussed as necessary.

#### 5.1.2 Federal Regulatory Records

| DATABASE   | SEARCH DISTANCE |
|--|-----------------|
| EPA NATIONAL PRIORITIES LISTING (NPL - SUPERFUND)      | 1.00 Mile       |
| EPA NATIONAL PRIORITIES LISTING (NPL - DELISTED SITES) | 0.50 Mile       |
| EPA SUPERFUND ENTERPRISE MANAGEMENT SYSTEM (SEMS)      | 0.50 Mile       |
| EPA SEMS ARCHIVED SITES (SEMS-ARCHIVE)                 | 0.50 Mile       |
| EPA RESOURCE CONSERVATION AND RECOVERY ACT (RCRA)      | 0.25 Mile       |
| EPA RCRA TREATMENT, STORAGE, AND DISPOSAL (TSD)        | 0.50 Mile       |
| FEDERAL INSTITUTIONAL/ENGINEERING CONTROLS (IC/EC)     | 0.125 Mile      |
| EPA EMERGENCY RESPONSE NOTIFICATION-SITES (ERNS)       | 0.15 Mile       |
| EPA RCRA CORRECTIVE ACTION REPORT (CORRACTS)           | 1.00 Mile       |

SOURCE - Environmental Protection Agency records accessed by Environmental Data Resources (EDR)

The NPL, RCRA-VSQQ, and ERNS facilities are not located on-site or adjacent and are not of environmental concern to the subject property. The closest record is located approximately 0.061 miles north and presumed hydrogeologically cross-gradient from the subject property. Based on the listed distances, presumed hydrogeologic relationship, and/or current regulatory status, the vicinity federally-regulated facilities are not suspected to present environmental concerns to the subject property.



Please note that D3G additionally performed a Tier 1 Vapor Encroachment Screen (VES) in compliance with ASTM E 2600-22 "ASTM Standard Guide for Vapor Encroachment Screening on Property Involved in Real Estate Transactions" as amended, which is discussed in further detail in Section 5.6 and supported by the Non-Invasive Tier 1 VES located in Appendix E. Regulatory database listings that require further evaluation are discussed as necessary.

### 5.1.3 Non-Geocoded Sites

In addition, two (2) non-geocoded sites were listed in the EDR Report. After mapping the non-geocoded sites, one (1) of the facilities were determined to be located within the ASTM E1527-21 radius of the subject property. The remaining listing was located in Greenville, South Carolina. The LUST facilities are not located on-site or adjacent and are not of environmental concern to the subject property. Based on the current regulatory statuses, the vicinity state or federally-regulated facilities are not suspected to present environmental concerns to the subject property.

## 5.2 Additional Environmental Record Sources

There were no other sources for environmental records that were reviewed for this study.

## 5.3 Physical Setting Sources

### 5.3.1 Topography and Regional Surface Water

| TOPOGRAPHY AND REGIONAL SURFACE WATER |  |
|---------------------------------------|--|
| ELEVATION (feet above mean sea level) | 880-920  |
| SLOPE                                 | South-southwest  |
| APPROXIMATE GROUNDWATER FLOW          | South-southwest  |
| REGIONAL SURFACE WATER                | Wards Creek is located approximately 0.16 miles to the south of the subject property and flows to the east. The South Tyger River is located approximately 0.6 miles to the east of the subject property and flows to the southeast. |

SOURCE - USGS Topographic Quadrangle - Greer, South Carolina 2020

Located in Appendix A is a topographic map depicting subject property elevations and drainage patterns. Depth to groundwater fluctuates depending on hydrological and weather conditions.

On-site drainage at the subject property is suspected to consist of flow along the asphalt parking areas to strategically located storm drains and surface percolation in the unpaved areas.

### 5.3.2 Soil Characteristics

According to the Natural Resources Conservation Service (NRCS) Web Soil Survey, accessed at <http://websoilsurvey.nrcs.usda.gov/app/WebSoilSurvey.aspx>, the subject property consists of two (2) soil types: Cecil-Urban land complex, 10 to 25 percent slopes (CuE2) and Urban Land-Cecil complex, 2 to 10 percent slopes (UcC) which do not meet hydric criteria. Urban land consists of nearly level to moderately sloping areas where more than 85 percent of the surface is covered by asphalt, concrete, buildings, or other impervious surfaces. Further detail about the soil types is included in Appendix A.



## **5.4 Historical Use Information on the Subject Property**

### **5.4.1 Review of Aerial Photographs**

D3G reviewed aerial photographs from 1938, 1944, 1951, 1955, 1961, 1964, 1976, 1978, 1981, 1984, 1994, 2006, 2011, 2015, 2019, and 2023. According to the reviewed information, the subject property was originally depicted as agricultural land with associated structures and undeveloped grassland, prior to conversion to the existing land use as residential sometime prior to 1976. No environmental concerns were identified on the subject property based upon a review of the aerial photography.

A copy of the aerial photography is included in Appendix D of this report.

### **5.4.2 Fire Insurance Maps**

Sanborn Maps generally cover areas of urban and industrial development from the 1800s to the 1990s. According to the Certified Sanborn Map Report prepared by EDR, the subject property and surrounding properties are not included in Sanborn Map coverage. A copy of the Certified Sanborn Map Report is included in Appendix D.

### **5.4.3 Local Street Directories**

Based on the reviewed historical information outlined in Sections 5.4.1 and 5.4.2, the EP has determined that a review of historical local street directories will not provide any additional insight into the historic usage of the subject property. Therefore, a historical local street directories records review was not conducted.

### **5.4.4 Historical Topographic Maps**

Based on the reviewed historical information outlined in Sections 5.4.1 and 5.4.2, the EP has determined that a review of historical topographic maps will not provide any additional insight into the historic usage of the subject property. Therefore, a historical topographic maps records review was not conducted.

### **5.4.5 Other Historical Sources**

No additional historical sources were reasonably ascertainable.

### **5.4.6 Summary of Subject Property History**

According to the reviewed subject property historical information, the subject property was originally depicted as agricultural land with associated structures and undeveloped grassland from at least 1938 until conversion to the existing land use as residential sometime prior to 1976. The use of pesticides and fertilizers are often associated with agricultural activities. The former agricultural land use may also have produced surface run-off of farm wastes high in nitrates and other nutrients. Subject property observations did not indicate that previous agricultural activities have negatively impacted the environmental condition of the subject property.

None of the accessed data depicts underground storage tanks (USTs) at the former structures; however, there exists the possibility that the former structures utilized underground or aboveground storage tanks (USTs/ASTs). No visual evidence of USTs (fill ports/vent pipes) or ASTs was observed during the subject property inspection. If ASTs or USTs were formerly located at the subject property, they should have been removed during the demolition of the structures.



## **5.5 Historical Use Information on Adjoining Properties**

### **5.5.1 Review of Aerial Photographs**

D3G reviewed aerial photographs from 1938, 1944, 1951, 1955, 1961, 1964, 1976, 1978, 1981, 1984, 1994, 2006, 2011, 2015, 2019, and 2023. According to the reviewed information, the adjacent properties have consisted of agricultural land, undeveloped land, residential properties, and commercial properties. No environmental concerns were identified on the adjacent properties based upon a review of the aerial photography.

A copy of the aerial photography is included in Appendix D of this report.

### **5.5.2 Fire Insurance Maps**

Sanborn Maps generally cover areas of urban and industrial development from the 1800s to the 1990s. According to the Certified Sanborn Map Report prepared by EDR, the Northgate Manor subject property and surrounding properties are not included in Sanborn Map coverage.

### **5.5.3 Local Street Directories**

Based on the reviewed historical information outlined in Sections 5.5.1 and 5.5.2, the EP has determined that a review of historical local street directories will not provide any additional insight into the historic usage of the adjoining properties. Therefore, a historical local street directories records review was not conducted.

### **5.5.4 Historical Topographic Maps**

Based on the reviewed historical information outlined in Sections 5.5.1 and 5.5.2, the EP has determined that a review of historical topographic maps will not provide any additional insight into the historic usage of the adjoining properties. Therefore, a historical topographic maps records review was not conducted.

### **5.5.5 Other Historical Sources**

No additional historical sources were reasonably ascertainable.



## 5.6 Tier 1 Vapor Encroachment Screening

D3G performed a Tier 1 Vapor Encroachment Screen (VES) in compliance with ASTM E 2600-22 "ASTM Standard Guide for Vapor Encroachment Screening on Property Involved in Real Estate Transactions" as amended. The purpose of the Tier 1 VES is to conduct an initial screen to determine if a Vapor Encroachment Condition (VEC) exists in connection with the subject property. A VEC is defined as the presence or likely presence of chemical(s) of concern (COC) vapors in the subsurface (vadose zone) of the subject property caused by the release of vapors from contaminated soil and/or groundwater either on or near the subject property, as identified by Tier I and/or Tier II procedures.

The VES process is a two (2)-tiered screening process. The Tier 1 VES is based upon information typically collected during an ASTM Standard E 1527 Phase I ESA and is typically focused on known or suspected contaminated properties that may exist within the area of concern (AOC). D3G reviewed standard environmental record sources including, but not limited to, local, state, tribal and/or federal (LSTF) government records, as reported in the regulatory database report; chemical use and historical records of prior uses on the subject property and within proximity of the subject property; soil characteristics; geological characteristics; contaminant characteristics and plume migration data (if this data is readily available); significant conduits that that might provide preferential pathways for vapor migration; and groundwater depth and groundwater flow data to identify known or suspected sources of contamination within the AOC.

According to ASTM E 2600-22, the AOC is defined by the approximate minimum search distance which is based upon the chemical of concern (i.e. petroleum hydrocarbons vs. non-petroleum hydrocarbons) and the location of a known or suspected source of contamination with respect to the subject property. The Tier 1 screening includes: (1) a search distance test to determine whether there are any known or suspect contaminated properties within the AOC; and (2) COC Test to determine for those known or suspect contaminated properties within the AOC whether COCs are likely to be present in order to evaluate the likelihood that a VEC exists at the subject property. If information related to the boundaries of a contaminant plume from known contaminated properties is available, a critical distance test may be conducted. The critical distance is defined as the lineal distance between the nearest edge of the contaminant plume and the nearest subject property boundary. The critical distance is equal to one hundred (100) feet for COC or thirty (30) feet for dissolved petroleum hydrocarbon COCs. The critical distance for petroleum hydrocarbon COCs as light non-aqueous phase liquid (LNAPL), such as gasoline product(s), is one hundred (100) feet. If groundwater flow direction can be estimated, the AOC in the down-gradient direction may be reduced to the area within the critical distance during the Tier 1 screening. Additionally, the cross-gradient direction may be reduced to the critical distance plus one half of a reasonable estimation of the contaminated plume width or three hundred sixty-five (365) feet. It is not necessary to obtain information regarding the contaminant plume dimensions for down-gradient and cross-gradient contaminated properties, as the critical distance is measured from the nearest subject property boundary directly to the source on the off-site down-gradient property that is the origin of the contamination (with the contamination migrating away from the subject property).

For a contaminated property located up-gradient of the subject property, the critical distance determination requires knowledge of the length and depth of the groundwater contaminant plume. Such information is required to determine the lineal distance from the groundwater contaminant plume edge to the nearest existing or planned structure on the subject property, or the nearest subject property boundary if there are no existing or planned structures on the subject property. Data related to contaminant plume characteristics and dimensions associated with off-site contaminated properties is not typically available during the Tier 1 screening process and is typically obtained during the Tier 2 screening process. If it is not



possible to conservatively estimate contaminant plume dimensions, then the AOC cannot be reduced in up-gradient directions during the Tier 1 screening process. Data regarding site-specific soil characteristics may also be used to adjust the AOC. Low permeability cohesive soils, such as soils high in clay and/or silt percentage content, generally tends to restrict soil gas movement, as may soil with high moisture content. Conversely, high porosity in soil tends to enhance soil gas movement. If known, this data may be utilized as a basis to either expand or reduce the AOC by the environmental professional.

The conclusions from the Tier 1 screening is: (1) a VEC exists or (2) a VEC does not exist. If a VEC does not exist, then the VES process is considered complete in accordance with the guidelines set forth under ASTM Standard E 2600-22. If a VEC exists at the subject property, the environmental professional should determine if the VEC represents a Recognized Environmental Condition (REC). If the VEC represents a REC, then further action or investigation may be recommended, including but not limited to a Tier 2 (invasive and/or non-invasive) screening and/or mitigation. If a VEC exists as determined by the Tier 1 screening process, then a more refined Tier 2 VES (non-invasive) may be completed in order to further evaluate the VEC. Tier 2 (non-invasive) focuses on characteristics of the contaminant plume associated with contaminated properties and the proximity of said contaminant plume to the subject property. This data is not typically available during the Tier 1 screening process and is typically obtained from state regulatory files and may also be obtained from other available documents and/or may be collected via sampling. Tier 2 (invasive) applies numeric screening criteria to existing or newly collected soil, soil gas, and/or groundwater testing results to further evaluate and/or validate the potential VEC.

#### **5.6.1 Subject Property VEC Evaluation**

Based on a review of the EDR Report, the subject property is not identified in the State Records Search or in the Federal Records Search. In addition, according to a review of subject property historical use information that is reasonably ascertainable, there are no known or suspect potentially contaminated sources having chemicals of concern (petroleum hydrocarbons or non-petroleum hydrocarbons) associated with the subject property. Therefore, a Vapor Encroachment Condition (VEC) does not exist at the subject property.

#### **5.6.2 Contaminated Properties within the Area of Concern**

Based on a review of the EDR Report and a review of adjacent historical use information that is reasonably ascertainable, there are no records identified within the area of concern. Therefore, a Vapor Encroachment Condition (VEC) does not exist at the subject property from an off-site source.



## **6.0 SITE RECONNAISSANCE**

### **6.1 Methodology and Limiting Conditions**

D3G's site inspection consisted of visual observations along boundaries and various transects throughout the subject property. On the interior, common areas such as lobbies, hallways, utility rooms, recreation areas, maintenance and repair areas, and a representative sample of occupant spaces were observed. The adjacent properties were observed from the subject property and the boundaries of the subject property and public right-of-ways.

### **6.2 General Site Setting**

The subject property consists of six (6) two-story multi-family apartment structures and one (1) single-story maintenance garage constructed in 1969. The subject property structures contain a total of forty-six (46) residential dwelling units and are situated on approximately 5.44 acres of land. The subject property contains a gross building area of approximately 42,986 square feet. Located within the maintenance garage structure is a maintenance office, garage, storage areas, and leasing office areas. Exterior property improvements include playgrounds, a basketball court, recreation areas, landscaped regions and asphalt parking areas. The subject property is proposed for substantial rehabilitation. The subject property is serviced by electricity, natural gas, and municipally supplied water and sewer. The Sponsor is submitting this project through the HUD MAP 221(d)(4) Program, with additional funding via a South Carolina State Housing Finance and Development Authority (SCSHFDA) low-income housing tax credit (LIHTC) application, consisting of the substantial rehabilitation of the existing apartment complex.

### **6.3 Exterior Observations**

#### **6.3.1 Hazardous Materials and Petroleum Products**

No bulk storage of hazardous materials or petroleum products were identified at the subject property.

#### **6.3.2 Polychlorinated Biphenyls (PCBs)**

Located at exterior locations of the property are four (4) pad-mounted electrical transformers, which are owned and maintained by the Greer Commission of Public Works. The on-site electrical transformers were not affixed with a "Non-PCB" sticker and are therefore assumed to contain regulated levels of PCBs. However, leakage was not visually observed on or around the transformers and in their current physical condition are not believed to present environmental concerns to the subject property.

#### **6.3.3 Subject Property Dumped Materials/Landfills**

No dumped debris was observed on-site during the subject property inspection.

#### **6.3.4 Solid Waste Disposal**

Located in designated areas of the property are three (3) solid waste dumpsters. No staining and/or visual signs of spillage were observed in the vicinity of the dumpsters during the subject property visit.



### **6.3.5 Spills/Stained Soils/Stained Pavement/Stressed Vegetation**

Spills, stained soil and/or pavement, and stressed vegetation were not observed on-site during the subject property inspection.

### **6.3.6 Storage Tanks Not Previously Listed**

No additional storage tanks were observed on-site or adjacent to the subject property during the subject property inspection.

### **6.3.7 Wells Not Previously Listed**

Wells were not observed on-site during the subject property inspection.

### **6.3.8 Hazardous Runoff**

Hazardous runoff was not observed on-site during the subject property inspection.

### **6.3.9 Pits, Ponds, or Lagoons**

Pits, ponds, and lagoons were not observed on-site during the subject property inspection.

### **6.3.10 Odors**

Evidence of adverse or suspicious odors was not detected during the subject property inspection.

## **6.4 Interior Observations**

### **6.4.1 Hazardous Materials and Petroleum Products**

No bulk storage of hazardous materials or petroleum products were identified at the subject property.

### **6.4.2 Polychlorinated Biphenyls (PCBs)**

No PCB-containing equipment was observed on-site during the subject property inspection.

### **6.4.3 Storage Tanks Not Previously Listed**

No additional storage tanks were observed on-site during the subject property inspection.

### **6.4.4 Odors**

Evidence of adverse or suspicious odors was not detected during the subject property inspection.

### **6.4.5 Drains and/or Sumps**

Drains and/or sumps were not observed during the subject property inspection.



#### **6.4.6 Pools of Liquid**

Pools of liquid were not observed during the subject property inspection.



## **7.0 INTERVIEWS**

### **7.1 Prospective Landowner/User Questionnaire**

A Property Questionnaire was completed by Ms. Janice Fowler with the Greer Housing Authority and the Current Landowner Representative and returned to D3G. Ms. Fowler indicated the property was purchased in 1981, the transaction taking place is a tax credit application, and noted she has been associated with the property for twenty (20) years. A copy of the completed Property Questionnaire is included in Appendix F.

### **7.2 Current Landowner Questionnaire**

A User Property Questionnaire was completed by Ms. Janice Fowler with the Greer Housing Authority, the Current Landowner Representative; therefore, an additional questionnaire is not warranted.

### **7.3 Previous Landowner Questionnaire**

The current landowner has owned the property for more than two (2) years; therefore, a previous landowner questionnaire is not required.

### **7.4 Key Site Manager Questionnaire**

A Property Questionnaire was completed by Ms. Janice Fowler with the Greer Housing Authority and the Key Site Manager and returned to D3G. Ms. Fowler indicated she has been associated with the property for twenty (20) years. A copy of the completed Property Questionnaire is included in Appendix F.

### **7.5 Occupant Questionnaire**

The subject property is currently utilized for residential purposes; therefore, an Occupant Questionnaire is not necessary for this investigation pursuant to ASTM E1527-21 Section 10.5.2.1.

### **7.6 Local Agencies Contacted**

D3G contacted the City of Greer Fire Department, on July 1, 2024, for a review of their environmental records (i.e. USTs, hazardous materials storage, and spills) for the subject property. According to Mr. Carl Howell, Inspector with the City of Greer, no records were available for former or current underground storage tanks or spills at the subject property. A copy of the correspondence is located in Appendix F of this report.

D3G contacted the City of Greer Health Department on July 1, 2024, for a review of their environmental records including regional environmental health issues, on-site wells and/or septic system records for the subject property. As of the date of this report, D3G has not received a response to this inquiry. Upon receipt of the agency response, D3G will forward this information as an addendum to this report. If no response is received or no material information is identified, our report will not be modified. A copy of the correspondence is located in Appendix F of this report.

### **7.7 Additional Persons Interviewed**

No additional persons were interviewed.



## 8.0 INVESTIGATION FOR NON-SCOPE CONSIDERATIONS

### 8.1 Asbestos-Containing Materials

The facility was constructed in 1969, during a time of asbestos-containing material (ACM) usage. Mr. Timothy Quint, a State of South Carolina licensed Asbestos Building Inspector (license #BI-002688) with One Source Environmental, LLC (OSE), performed a pre-renovation asbestos survey at the subject property on October 7-8, 2024. The scope of the survey included an evaluation of interior and exterior building components for asbestos content in preparation for renovation activities. Flooring materials were excluded from the scope of sampling as they are not anticipated to be impacted during renovation activities. Sampling was conducted in accordance with the EPA National Emissions Standards for Hazardous Air Pollutants (NESHAP) 40 CFR 763 Subpart M, the ASTM Standard Practice for Comprehensive Asbestos Building Surveys Designation: E 2356-18 (ASTM E 2356-18) for Baseline Surveys, and State of South Carolina asbestos regulations. In accordance with South Carolina asbestos regulations, all units were inspected. Sampled materials included drywall, joint compound, textured ceiling materials, ceramic wall tile grout, duct mastics, vinyl covebase materials and associated mastics (office), interior and exterior caulking materials and roofing materials. Samples were analyzed via Polarized Light Microscopy (PLM) via EPA Method 600/M482-020. In addition, in accordance with ASTM E 2356-18 and South Carolina asbestos regulations, the laboratory analyzed via Transmission Electron Microscopy (TEM) the third sample of each non-friable organically bound (NOB) material (vinyl covebase materials and associated mastics, duct mastics, caulking materials and roofing materials) which was not identified as an ACM via PLM analysis of the first two samples. A total of two hundred and fifty-eight (258) samples were collected with a total of two hundred and sixty-seven (267) sample layers being analyzed via PLM and forty-five (45) sample layers being analyzed via TEM. An ACM is defined as containing greater than 1% asbestos. None of the sampled materials were identified to contain asbestos. However, the following materials were assumed to contain asbestos:

#### **Buildings A, B and D**

- Vinyl plank flooring materials and associated mastics throughout units (except bathrooms)
- Vinyl stair treads and associated mastics in unit stairwells
- Vinyl flooring materials and associated mastics in select unit bathrooms
- Beige grout associated with 12" ceramic floor tile in select unit bathrooms

#### **Buildings C and F**

- Vinyl plank flooring materials and associated mastics throughout units (except bathrooms)
- Vinyl stair treads and associated mastics in unit stairwells
- Beige grout associated with 12" ceramic floor tile in unit bathrooms

#### **Building E**

- Vinyl plank flooring materials and associated mastics throughout units (except bathrooms)
- Vinyl floor tile and associated mastic in Unit 36 Utility closet
- Beige grout associated with 12" ceramic floor tile in unit bathrooms and office bathrooms
- Vinyl floor tiles and associated mastics in office kitchen, storage room and hallway

#### **Maintenance**

- Vinyl floor tile and associated mastics throughout structure

The vinyl flooring and stair tread materials and associated mastics and ceramic floor tile grout are considered to be non-friable (not able to be crushed via hand pressure) materials and were observed to be in good condition at the time of the inspection. If the renovation plans change to impact these materials, proper sampling should be performed in accordance with State of South Carolina asbestos regulations.

The Asbestos Inspection Report prepared by OSE is included in Appendix J.



If additional suspect materials are encountered during renovation activities which have not been previously sampled or if the renovation plans are altered to impact any of the presumed ACMs, they should be sampled by a properly licensed asbestos inspector and treated accordingly. The presumed ACMs should be managed under the site-specific Operations and Maintenance (O&M) Program prepared by D3G dated October 16, 2024.

## **8.2 Lead-Based Paint**

The subject property was constructed in 1969, prior to the 1978 ban on lead-based paint (LBP). Ms. Kathryn Hubicki, an EPA certified Lead Risk Assessor (certification #LBP-R-11759-3) with One Source Environmental, LLC (OSE), an EPA certified Lead Activities Firm (license #LBP-2072-2), conducted a lead-based paint inspection and risk assessment at the subject property on October 2-4, 9 and 16, 2024 on behalf of D3G. The inspection was performed pursuant to HUD Chapter 7 and 5 guidelines, 2012 revisions. In accordance with HUD Table 7.3, twenty-one (21) of the 46 units were inspected for lead-based paint and evaluated for lead hazards in addition to representative common and exterior areas. The lead paint inspection was completed utilizing an X-ray fluorescence (XRF) lead paint analyzer, which quickly, accurately, and non-destructively measures the concentration of lead-based paint on surfaces. Sampled surfaces consisted of walls, ceilings, door components, window components, stairwell components, baseboards, miscellaneous components and exterior components. The XRF readings were compared to the State of South Carolina, EPA and United States Department of Housing and Urban Development (HUD) lead in paint standard of 1.0 mg/cm<sup>2</sup>. The following components were identified to contain LBP:

- Exterior concrete bollards (type 1)
- Exterior metal bollards (type 2)
- Exterior metal gas pipe nut
- Exterior wood window lintels

The exterior bollards (both metal and concrete) were identified to be deteriorated. Component removal and replacement or paint stabilization is warranted. The remainder of the identified LBP was noted to be in an intact condition.

There were additionally two (2) playgrounds present. Playground 1 is newer with factory-finished metal and vinyl equipment and Playground 2 (older). Playground 2 is not in use and is to be demolished and removed from the site. Therefore, it was not tested.

In order to assess lead dust hazards at the subject property, a total of 184 dust wipe samples were collected in the accessed units and common areas. Dust wipe samples were collected from floors and window sills in areas chosen by the risk assessor, where paint was impacted, in accordance with the sampling procedures outlined in the HUD Guidelines Risk Assessment Protocol. The EPA, HUD and the State of South Carolina identify risk assessment criteria for lead dust wipe samples at 10 micrograms per square foot (µg/ft<sup>2</sup>) on floors and 100 µg/ft<sup>2</sup> on window sills. Lead dust wipe results that exceed these levels are considered lead dust hazards. No lead dust hazards were identified.

Bare soil in quantities greater than nine (9) square feet are required to be tested in accordance with the HUD requirements. Soil samples were collected from driplines of all the buildings as well as bare soil areas at the basketball court and playground 1. Lead in soil is considered a hazard at 400 parts per million (ppm) or greater for play areas or 1,200 ppm or greater for all other areas. None of the soil samples were identified as lead in soil hazards. The results were at or below 83.7 ppm.

A copy of the Lead-Based Paint Inspection and Risk Assessment Report is included in Appendix K.



Recommendations are included in Section 11.0 of this report.

### **8.3 Radon Gas**

The subject property is located in an EPA Radon Zone 2, designated as an area of moderate radon gas potential with an average indoor radon level between 2 and 4 picocuries per liter (pCi/L) of air. Ms. Kathryn Hubicki, an AARST/NRPP certified radon technician (certification #108842-RMP) with One Source Environmental, LLC, conducted short-term radon gas testing at the subject property on behalf of D3G from October 1-4, 2024. Testing was conducted in accordance with the ANSI/AARST MA-MFLB-2023, Protocol for Conducting Measurements of Radon and Radon Decay Products in Multifamily, School, Commercial and Mixed-Use Buildings in 100% of the ground floor units. There are no separate upper floor units as the two-story buildings are townhouse units. At least one (1) liquid scintillation testing device was placed in each of the tested units for an undisturbed testing period of 48 to 72 hours. QA/QC samples (field blanks and duplicates) were also submitted in accordance with AARST guidelines. The tenants were requested to maintain closed-building conditions for twelve (12) hours prior to and during the testing. Closed building conditions appeared to have been maintained with the exception of Building A Unit 6, Building B Unit 19, Building C Unit 24 and Building E Unit 35.

At the end of the recorded sampling period, the testing devices were collected and logged onto chain of custody forms and then submitted to an AARST/NRPP certified radon analytical laboratory, AccuStar Labs (certification #NRSB ARL0017). Testing devices were analyzed via the EPA Method #402-R-92-004. Achieved results were compared to the EPA radon action limit of 4.0 picocuries per liter of air. Elevated levels were detected in eight (8) units: Building A Units 5 (7.9 pCi/L) and 7 (6.3 pCi/L); Building B Units 15 (4.9 pCi/L), 16 (7.9 pCi/L) and 17 (4.0 pCi/L); Building C Unit 21 (4.2 pCi/L); and Building F Units 43 (4.0 pCi/L) and 46 (4.1 pCi/L). In addition, seven (7) units (Building A Units 6 and 10; Building C Units 19, 20, 24 and 26; and Building E Unit 35) had invalid or no results due to resident tampering or closed building conditions not being maintained and further testing of these units is required to determine if mitigation is warranted.

A copy of the Radon Gas Inspection Report, which details all sampling results, is included in Appendix L.

Recommendations are included in Section 11.0 of this report.



## 9.0 FINDINGS

This Phase I ESA was prepared in accordance with ASTM Standard Practice for Environmental Site Assessments: Phase I Environmental Site Assessment Process Designation: E1527-21, 40 CFR Part 312 Standards and Practices for All Appropriate Inquiries: Final Rule, U.S. Housing and Urban Development (HUD) Multifamily Accelerated Processing Guide, as amended, accepted Phase I ESA industry standards, and the 2024 South Carolina State Housing Finance and Development Authority (SC SHFDA) Qualified Allocation Plan (QAP). This assessment has revealed the following findings, consisting of RECs, CRECs, HRECs, environmental concerns, and significant data gaps, based on the subject property inspection, interviews, and review of available records:

| EVALUATED CONDITIONS                          | ON-SITE | ADJACENT |
|---|---------|----------|
| STANDARD ENVIRONMENTAL RECORDS REVIEW         | NO      | NO       |
| UNREGULATED UNDERGROUND STORAGE TANK(S) (UST) | NO      | NO       |
| PAST INDUSTRIAL/DETRIMENTAL OPERATIONS        | NO      | NO       |
| VAPOR ENCROACHMENT CONDITION                  | NO      | NO       |
| STORED HAZARDOUS MATERIALS                    | NO      | NA       |
| POLYCHLORINATED BIPHENYLS (PCBS)              | NO      | NA       |
| ABOVEGROUND STORAGE TANK(S) (AST)             | NO      | NO       |
| DUMPING, LANDFILLS                            | NO      | NO       |
| HAZARDOUS RUN-OFF                             | NO      | NO       |
| ASBESTOS-CONTAINING MATERIALS                 | NO      | NA       |
| LEAD-BASED PAINT                              | YES     | NA       |
| RADON GAS                                     | YES     | NA       |
| OTHER   | NO      | NA       |

NA = Not Applicable



## 10.0 OPINION

### **Recognized Environmental Conditions (RECs)**

As defined in ASTM E 1527-21, RECs are (1) the presence of hazardous substances or petroleum products in, on, or at the subject property due to release to the environment; (2) the likely presence of hazardous substances or petroleum products in, on, or at the subject property due to a release or likely release to the environment; or (3) the presence of hazardous substances or petroleum products in, on, or at the subject property under conditions that pose a material threat of a future release to the environment. **Based on the findings of this Phase I ESA, no RECs were identified.**

### **Controlled Recognized Environmental Conditions (CRECs)**

As defined in ASTM E 1527-21, a CREC is a REC affecting the subject property that has been addressed to the satisfaction of the applicable regulatory authority or authorities with hazardous substances or petroleum products allowed to remain in place subject to implementation of required controls (for example, activity and use limitations or other property use limitations). **Based on the findings of this Phase I ESA, no CRECs were identified.**

### **Historical Recognized Environmental Conditions (HRECs)**

As defined in ASTM E 1527-21, an HREC is a previous release of hazardous substances or petroleum products affecting the subject property that has been addressed to the satisfaction of the applicable regulatory authority or authorities and meeting unrestricted use criteria established by the applicable regulatory authority or authorities without subjecting the subject property to any controls (for example, activity and use limitations or other property use limitations). A HREC is not a REC. **Based on the findings of this Phase I ESA, no HRECs were identified.**

### **Environmental Concerns**

D3G defines "environmental concerns" as de minimis conditions and non-scope considerations for which further action is recommended. As defined in ASTM E 1527-21, a de minimis condition is a condition related to a release that generally does not present a threat to human health or the environment and that generally would not be the subject of an enforcement action if brought to the attention of appropriate governmental agencies. A condition determined to be a de minimis condition is not a REC nor a CREC. Non-scope considerations include assessed environmental issues or conditions beyond the scope of ASTM E 1527-21 as stated in Section 2.2 and/or discussed below. **Based on the findings of this Phase I ESA, no environmental concerns were identified, except for the following:**

#### **Lead-Based Paint (LBP)**

The facility was constructed in 1969, prior to the 1978 ban on lead-based paint (LBP). Ms. Kathryn Hubicki, an EPA certified Lead Risk Assessor (certification #LBP-R-11759-3) with One Source Environmental, LLC (OSE), an EPA certified Lead Activities Firm (license #LBP-2072-2), conducted a lead-based paint inspection and risk assessment at the subject property on October 2-4, 9 and 16, 2024 on behalf of D3G. The inspection was performed pursuant to HUD Chapter 7 and 5 guidelines, 2012 revisions. In accordance with HUD Table 7.3, twenty-one (21) of the 46 units were inspected for lead-based paint and evaluated for lead hazards in addition to representative common and exterior areas. The lead paint inspection was completed utilizing an X-ray fluorescence (XRF) lead paint analyzer, which quickly, accurately, and non-destructively measures the concentration of lead-based paint on surfaces. Sampled surfaces consisted of walls, ceilings, door components, window components, stairwell components, baseboards, miscellaneous components and exterior components. The XRF readings were compared to the State of South Carolina, EPA and United States Department of Housing and Urban Development (HUD) lead in paint standard of 1.0 mg/cm<sup>2</sup>. The following components were identified to contain LBP:

- Exterior concrete bollards (type 1)



- Exterior metal bollards (type 2)
- Exterior metal gas pipe nut
- Exterior wood window lintels

The exterior bollards (both metal and concrete) were identified to be deteriorated. Component removal and replacement or paint stabilization is warranted. The remainder of the identified LBP was noted to be in an intact condition.

There were additionally two (2) playgrounds present. Playground 1 is newer with factory-finished metal and vinyl equipment and Playground 2 (older). Playground 2 is not in use and is to be demolished and removed from the site. Therefore, it was not tested.

In order to assess lead dust hazards at the subject property, a total of 184 dust wipe samples were collected in the accessed units and common areas. Dust wipe samples were collected from floors and window sills in areas chosen by the risk assessor, where paint was impacted, in accordance with the sampling procedures outlined in the HUD Guidelines Risk Assessment Protocol. The EPA, HUD and the State of South Carolina identify risk assessment criteria for lead dust wipe samples at 10 micrograms per square foot ( $\mu\text{g}/\text{ft}^2$ ) on floors and 100  $\mu\text{g}/\text{ft}^2$  on window sills. Lead dust wipe results that exceed these levels are considered lead dust hazards. No lead dust hazards were identified.

Bare soil in quantities greater than nine (9) square feet are required to be tested in accordance with the HUD requirements. Soil samples were collected from driplines of all the buildings as well as bare soil areas at the basketball court and playground 1. Lead in soil is considered a hazard at 400 parts per million (ppm) or greater for play areas or 1,200 ppm or greater for all other areas. None of the soil samples were identified as lead in soil hazards. The results were at or below 83.7 ppm.

#### Radon Gas

The subject property is located in an EPA Radon Zone 2, designated as an area of moderate radon gas potential with an average indoor radon level between 2 and 4 picocuries per liter (pCi/L) of air. Ms. Kathryn Hubicki, an AARST/NRPP certified radon technician (certification #108842-RMP) with One Source Environmental, LLC, conducted short-term radon gas testing at the subject property on behalf of D3G from October 1-4, 2024. Testing was conducted in accordance with the ANSI/AARST MA-MFLB-2023, Protocol for Conducting Measurements of Radon and Radon Decay Products in Multifamily, School, Commercial and Mixed-Use Buildings in 100% of the ground floor units. There are no separate upper floor units as the two-story buildings are townhouse units. At least one (1) liquid scintillation testing device was placed in each of the tested units for an undisturbed testing period of 48 to 72 hours. QA/QC samples (field blanks and duplicates) were also submitted in accordance with AARST guidelines. The tenants were requested to maintain closed-building conditions for twelve (12) hours prior to and during the testing. Closed building conditions appeared to have been maintained with the exception of Building A Unit 6, Building B Unit 19, Building C Unit 24 and Building E Unit 35.

At the end of the recorded sampling period, the testing devices were collected and logged onto chain of custody forms and then submitted to an AARST/NRPP certified radon analytical laboratory, AccuStar Labs (certification #NRSB ARL0017). Testing devices were analyzed via the EPA Method #402-R-92-004. Achieved results were compared to the EPA radon action limit of 4.0 picocuries per liter of air. Elevated levels were detected in eight (8) units: Building A Units 5 (7.9 pCi/L) and 7 (6.3 pCi/L); Building B Units 15 (4.9 pCi/L), 16 (7.9 pCi/L) and 17 (4.0 pCi/L); Building C Unit 21 (4.2 pCi/L); and Building F Units 43 (4.0 pCi/L) and 46 (4.1 pCi/L). In addition, seven (7) units (Building A Units 6 and 10; Building C Units 19, 20, 24 and 26; and Building E Unit 35) had invalid or no results due to resident tampering or closed building conditions not being maintained and further testing of these units is required to determine if mitigation is warranted.

#### **Significant Data Gaps**



As defined in ASTM E 1527-21, a significant data gap is a data gap that affects the ability of the environmental professional to identify a REC. A data gap is a lack of or inability to obtain information required by this practice despite good faith efforts by the environmental professional to gather such information. Data gaps may result from incompleteness in any of the activities required by this practice, including, but not limited to, site reconnaissance (for example, an inability to conduct the site visit), and interviews (for example, an inability to interview the key site manager, regulatory officials, etc.). **Based on the findings of this Phase I ESA, no significant data gaps were identified.**



## 11.0 CONCLUSIONS

Dominion Due Diligence Group performed a Phase I Environmental Site Assessment (ESA) in conformance with the scope and limitations of ASTM Practice E1527-21 of the Northgate Manor located at 220 Biblebrook Drive in City of Greer, Spartanburg County, South Carolina (subject property). Any exceptions to, or deletions from, this practice are described in Section 2.4 of this report. This assessment has revealed no evidence of recognized environmental conditions (RECs), controlled recognized environmental conditions (CRECs), or significant data gaps in connection with the subject property.

**D3G has performed a Phase I ESA at the subject property. Based on the identified environmental concerns discussed in Section 10.0, D3G recommends the following:**

### Lead-Based Paint (LBP)

D3G recommends utilizing interim controls (i.e. paint stabilization) to address the identified paint-dust hazards or removing the components. If the components are removed, no further evaluations for LBP would be warranted. If the LBP components are not removed, they will be required to be managed under a site-specific Operations and Maintenance (O&M) Program. In addition, all renovation and maintenance workers who may impact LBP are also required to have a one-day EPA renovator class when working in residential facilities constructed prior to 1978 that contain LBP and any impacts to LBP must be conducted in accordance with EPA regulations.

### Radon Gas

D3G recommends performing a short-term follow-up test in the elevated units and units which were unable to be successfully tested. For the retested units, the average of the initial and follow-up test will determine the need for mitigation. In lieu of performing additional testing for any of the units, mitigation may be considered. Mitigation is required to be conducted by an AARST/NRPP certified radon mitigation specialist in accordance with the ANSI/AARST SGM-MFLB-2023, Soil Gas Mitigation Standards for Existing Multifamily, School, Commercial and Mixed-Used Buildings. Post-mitigation testing of 100% of the units in all mitigated structures is also required to document compliance as well as the implementation of a Radon Operations, Maintenance and Monitoring (OM&M) Plan in accordance with Section 10.0 of the ANSI/AARST SGM-MFLB-2023.



## **12.0            DEVIATIONS**

There are no deviations from ASTM E1527-21 except for those outlined in Section 2.4 of this report.

## **13.0            ADDITIONAL SERVICES**

No additional services were contracted between the User and D3G.



## 14.0 REFERENCE MATERIALS

- City of Greer Fire and Health Departments
- Spartanburg County Assessor
- Web Soil Survey accessed at <http://websoilsurvey.nrcs.usda.gov/app/>
- Environmental Data Resources Inc. (EDR) Report, dated July 2, 2024
- Google Maps
- Google Earth and EDR — aerial photographs
- EDR Certified Sanborn Map Report
- EDR-City Directory Abstract
- Current USGS Topographic Quadrangle: Greer, South Carolina 2020 accessed via the USGS Map Locator Store - <https://store.usgs.gov/map-locator>
- EPA Radon Map



## 15.0

## SIGNATURE OF ENVIRONMENTAL PERSONNEL

Data presented in this report is factual to the best of our knowledge. Available sources of data were comprehensively researched to provide a complete Phase I ESA of the subject property. The Phase I ESA was prepared in accordance with ASTM Standard Practice for Environmental Site Assessments: Phase I Environmental Site Assessment Process (ASTM E1527-21), 40 CFR Part 312 Standards and Practices for All Appropriate Inquiry: Final Rule, the 2024 South Carolina State Housing Finance and Development Authority (SC SHFDA) Qualified Allocation Plan (QAP), and portions of the U.S. Department of HUD MAP Guide protocols, as amended. In addition, it should be noted that the HUD Environmental Review Record Related Federal Laws and Authorities Worksheets are included under separate cover.

D3G understands that this Phase I ESA will be used by the User to document to the U.S. Department of HUD that the MAP Lender's application for FHA multifamily mortgage insurance was prepared and reviewed in accordance with HUD requirements. This report has been made, presented, and delivered for the purpose of influencing an official action of the FHA, and of the Commissioner, and may be relied upon by the Commissioner as a true statement of the facts contained therein. D3G certifies that the review was in compliance with HUD program and processing requirements applicable on the date of the review and that D3G has no financial interest or family relationship with the officers, directors, shareholders, members, or partners of the Lender or affiliated entities, Borrower or affiliated entities, the General Contractor, any subcontractors, the buyer or seller of the proposed property and that D3G has not engaged in any business that might present a conflict of interest.

**Site Assessor**



David Alldredge  
Site Assessor

**Environmental Technician**



Kylee Hooper  
Environmental Technician

**Environmental Professional**



Brandon Vidra  
Environmental Professional

**Principal**



Robert Hazelton  
Principal

I hereby certify under penalty of perjury that all of the information I have provided on this form and in any accompanying documentation is true and accurate. I acknowledge that if I knowingly have made any false, fictitious, or fraudulent statement, representation, or certification on this form or on any accompanying documents, I may be subject to criminal,



civil, and/or administrative sanctions, including fines, penalties, and/or imprisonment under applicable federal law, including but not limited to 12 U.S.C. § 1833a; 18 U.S.C. §§1001, 1006, 1010, 1012, and 1014; 12 U.S.C. §1708 and 1735f-14; and 31 U.S.C. §§3729 and 3802.



## 16.0 QUALIFICATIONS OF ENVIRONMENTAL PROFESSIONALS

I declare that, to the best of my professional knowledge and belief, I meet the definition of Environmental Professional as defined in §312.10 of 40 CFR Part 312.

I have the specific qualifications based on education, training, and experience to assess a property of the nature, history, and setting of the subject property. I have developed and performed the all appropriate inquiries in conformance with the standards and practices set forth in 40 CFR Part 312.

**Brandon Vidra** qualifies as an **Environmental Professional** as defined in 40 CFR Part 312.10(b). Mr. Vidra has numerous years of extensive training and experience with regards to environmental issues. He received an undergraduate B.S. degree in Integrated Science and Technology, with a concentration in the Environment, from James Madison University and has inspected, managed, and designed numerous environmental projects throughout the United States. Mr. Vidra also has extensive knowledge of the ASTM E1527 Phase I Environmental Site Assessment regulations as well as the EPA 40 CFR Part 312 Standards and Practices for All Appropriate Inquiries regulations. Mr. Vidra qualifies as an Environmental Professional as defined under ASTM E1527 Section 4.3 and Appendix X2 with over five (5) years of experience performing investigations of surface and subsurface environmental conditions. As an Environmental Team Leader and Environmental Professional for Dominion Due Diligence Group, his responsibilities include coordinating, conducting, preparing, and reviewing Phase I Environmental Site Assessments (HUD, ASTM E1527, state tax credits, Fannie Mae, Freddie Mac, etc.), as well as Environmental Reviews throughout the United States, consisting of compliance evaluations with the National Environmental Policy Act (NEPA) and other project-specific guidance requirements (MAP, LEAN, HOME, HTF, RAD, SAC, etc.). Additionally, Mr. Vidra is responsible for training, performance, and management of Housing Preservation Services (HPS) Environmental Technicians, client contact, and comprehensive report reviewing.



**Appendix A:**  
**Site (Vicinity) Maps**



**Appendix A**  
 Tax Map



Northgate Manor  
 220 Biblebrook Drive  
 City of Greer, South Carolina  
  
*Parcel #9-03-15-035.00*

**DOMINION  
 DUE DILIGENCE  
 GROUP**

# Spartanburg County, SC

## Summary

|                   |  |
|-------------------|--|
| Parcel ID         | 9-03-15-035.00   |
| Account #         | 162458   |
| MillageGroup      | 960L - 9L - DISTRICT 9 SCHOOL DISTRICT/CITY OF GREER   |
| Land Size         | 5.56 AC  |
| Utilities         | ,PUBLIC WATER  |
| Fire District     |  |
| Site Conditions   | PAVED  |
| Location Address  | 220 BIBLEBROOK DR<br>GREER 29651   |
| Legal Description | LOT 1 & 2 W R HAWKINS SUB & ADJ LOT PB 64-378-385 50 APARTMENTS UNITS S OF U S 29 (HOUSING PROJECT)<br>(Note: Not to be used on legal documents) |
| Neighborhood      | Government Exempt Property   |
| Property Usage    | Exempt Government Improved (EXW)   |

## Owners

HOUSING AUTHORITY CITY OF GR  
PO BOX 413  
GREER SC 29652

## Valuations

|                              | 2023 | 2022 | 2021 | 2020 |
|------------------------------|------|------|------|------|
| Market Land Value            | \$0  | \$0  | \$0  | \$0  |
| + Market Improvement Value   | \$0  | \$0  | \$0  | \$0  |
| + Market Misc Value          | \$0  | \$0  | \$0  | \$0  |
| = Total Market Value         | \$0  | \$0  | \$0  | \$0  |
| Taxable Land Value           | \$0  | \$0  | \$0  | \$0  |
| + Taxable Improvement Value  | \$0  | \$0  | \$0  | \$0  |
| + Taxable Misc Value         | \$0  | \$0  | \$0  | \$0  |
| - Ag Credit Value            | \$0  | \$0  | \$0  | \$0  |
| = Total Taxable Value        | \$0  | \$0  | \$0  | \$0  |
| Assessed Land Value          | \$0  | \$0  | \$0  | \$0  |
| + Assessed Improvement Value | \$0  | \$0  | \$0  | \$0  |
| + Assessed Misc Value        | \$0  | \$0  | \$0  | \$0  |
| = Total Assessed Value       | \$0  | \$0  | \$0  | \$0  |

## Fees

| Assessment               | Units | Amount     |
|--------------------------|-------|------------|
| Land Fill Yes            | 46    | \$3,404.00 |
| City of Greer Total Fees | 1     | \$1,230.00 |

## Land

| Land Use          | Number of Units | Unit Type  | Land Type | Frontage | Depth |
|-------------------|-----------------|------------|-----------|----------|-------|
| 0 EX GV IMP (EXW) | 42.00           | Front Feet | FR FT     | 0        | 0     |
| 0 EX GV IMP (EXW) | 5.56            | Acre       | ACRE      | 0        | 0     |

## Sales

| Sale Date | Sale Price | Instrument | Instrument Number             | Deed Book | Deed Page | Sale Qualification  | Vacant or Improved | Grantor              | Grantee |
|-----------|------------|------------|-------------------------------|-----------|-----------|---------------------|--------------------|----------------------|---------|
| 8/1/1981  | \$0        |            | <a href="#">DEE-1981-5353</a> | 48J       | 689       | Unqualified - OTHER | Improved           | SEC OF HUD           |         |
| 8/1/1980  | \$0        |            | <a href="#">DEE-1980-5667</a> | 47P       | 773       | Unqualified - OTHER | Improved           | NORTHGATE MANOR % RO |         |
| 5/1/1971  | \$0        |            | <a href="#">DEE-1971-3548</a> | 38C       | 453       | Unqualified - OTHER | Improved           |                      |         |

## Sketches



**Appendix A**  
Site  
Topographic  
Map



Northgate Manor  
220 Biblebrook Drive  
City of Greer, South Carolina

*Topographic Quadrangle:  
Greer, South Carolina 2020*

**DOMINION  
DUE DILIGENCE  
GROUP**

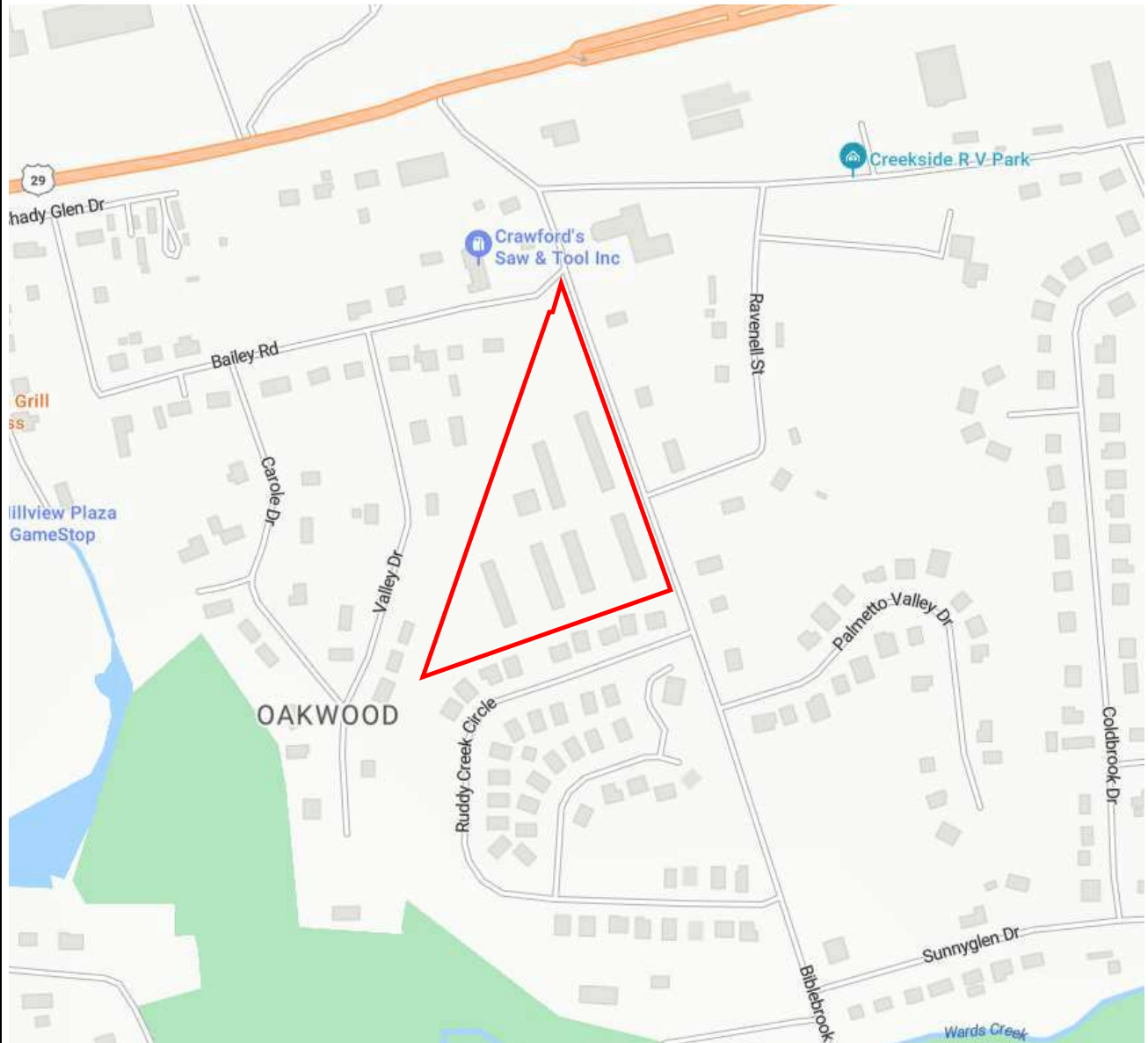

**Appendix A**  
Site Locator  
Map



Northgate Manor  
220 Biblebrook Drive  
City of Greer, South Carolina

**DOMINION  
DUE DILIGENCE  
GROUP**

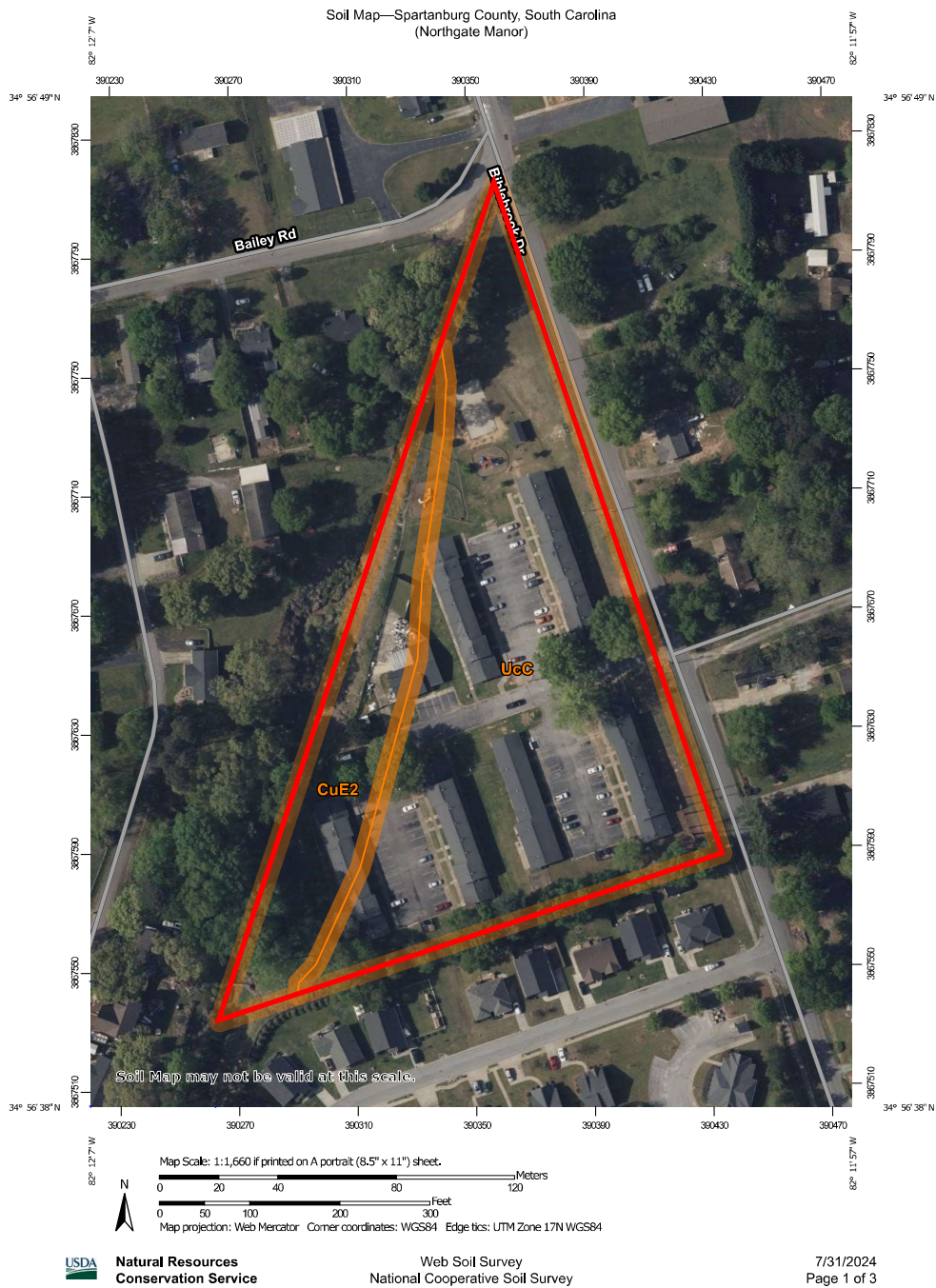

## Appendix A Site Soils Map



Northgate Manor  
220 Biblebrook Drive  
City of Greer, South Carolina

<http://websoilsurvey.nrcs.usda.gov/app/>

**DOMINION  
DUE DILIGENCE  
GROUP**

## Map Unit Description (Brief, Generated)

The map units delineated on the detailed soil maps in a soil survey represent the soils or miscellaneous areas in the survey area. The map unit descriptions in this report, along with the maps, provide information on the composition of map units and properties of their components.

A map unit delineation on a soil map represents an area dominated by one or more major kinds of soil or miscellaneous areas. A map unit is identified and named according to the taxonomic classification of the dominant soils. Within a taxonomic class there are precisely defined limits for the properties of the soils. On the landscape, however, the soils are natural phenomena, and they have the characteristic variability of all natural phenomena. Thus, the range of some observed properties may extend beyond the limits defined for a taxonomic class. Areas of soils of a single taxonomic class rarely, if ever, can be mapped without including areas of other taxonomic classes. Consequently, every map unit is made up of the soils or miscellaneous areas for which it is named and some minor components that belong to taxonomic classes other than those of the major soils.

The Map Unit Description (Brief, Generated) report displays a generated description of the major soils that occur in a map unit. Descriptions of non-soil (miscellaneous areas) and minor map unit components are not included. This description is generated from the underlying soil attribute data.

Additional information about the map units described in this report is available in other Soil Data Mart reports, which give properties of the soils and the limitations, capabilities, and potentials for many uses. Also, the narratives that accompany the Soil Data Mart reports define some of the properties included in the map unit descriptions.

## Report—Map Unit Description (Brief, Generated)

### Spartanburg County, South Carolina

**Map Unit:** CuE2—Cecil-Urban Land complex, 10 to 25 percent slopes, moderately eroded

**Component:** Cecil, moderately eroded (55%)

The Cecil, moderately eroded component makes up 55 percent of the map unit. Slopes are 10 to 25 percent. This component is on interfluves on southern piedmonts. The parent material consists of residuum weathered from granite and/or residuum weathered from gneiss. Depth to a root restrictive layer is greater than 60 inches. The natural drainage class is well drained. Water movement in the most restrictive layer is moderately high. Available water to a depth of 60 inches (or restricted depth) is moderate. Shrink-swell potential is low. This soil is not flooded. It is not ponded. There is no zone of water saturation within a depth of 72 inches. Organic matter content in the surface horizon is about 1 percent. This component is in the F136XY820GA Acidic upland forest, moist ecological site. Nonirrigated land capability classification is 6e. This soil does not meet hydric criteria.

**Component:** Urban land (45%)

Generated brief soil descriptions are created for major soil components. The Urban land is a miscellaneous area.

**Map Unit:** UcC—Urban Land-Cecil complex, 2 to 10 percent slopes

**Component:** Urban land (55%)

Generated brief soil descriptions are created for major soil components. The Urban land is a miscellaneous area.

**Component:** Cecil (45%)

The Cecil component makes up 45 percent of the map unit. Slopes are 2 to 10 percent. This component is on interfluves on southern piedmonts. The parent material consists of residuum weathered from granite and/or residuum weathered from gneiss. Depth to a root restrictive layer is greater than 60 inches. The natural drainage class is well drained. Water movement in the most restrictive layer is moderately high. Available water to a depth of 60 inches (or restricted depth) is moderate. Shrink-swell potential is low. This soil is not flooded. It is not ponded. There is no zone of water saturation within a depth of 72 inches. Organic matter content in the surface horizon is about 1 percent. This component is in the F136XY820GA Acidic upland forest, moist ecological site. Nonirrigated land capability classification is 3e. This soil does not meet hydric criteria.

## Data Source Information

Soil Survey Area: Spartanburg County, South Carolina  
Survey Area Data: Version 24, Sep 5, 2023

# **Appendix B:**

## **Site Plan**

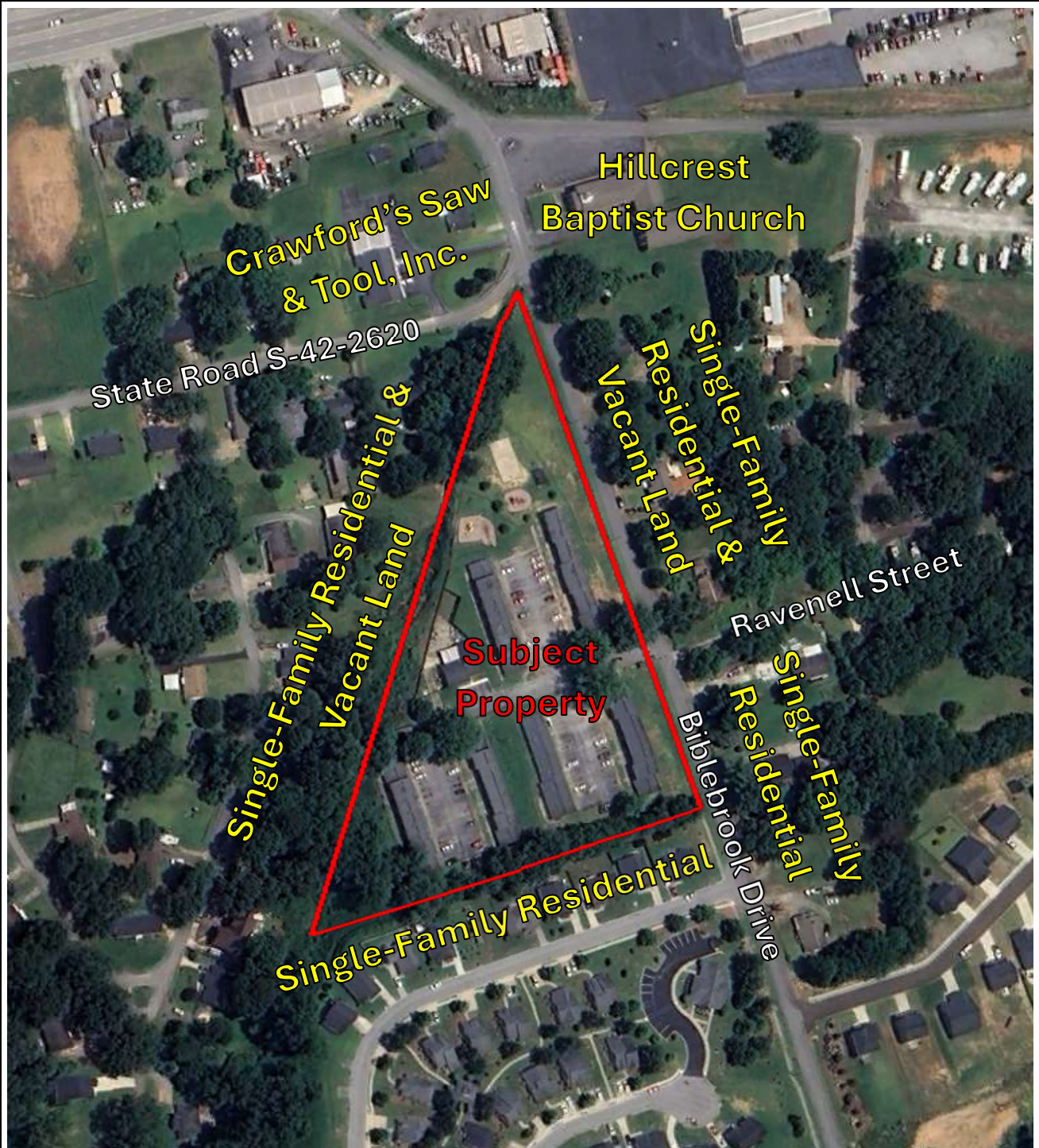

**Appendix B**  
Site Plan

↑  
**N**

Northgate Manor  
220 Biblebrook Drive  
City of Greer, South Carolina

**DOMINION  
DUE DILIGENCE  
GROUP**

# **Appendix C:**

## **Site Photographs**



1: View of the subject property signage



2: View of the subject property





3: View of the subject property



4: View of the subject property





5: View of the subject property

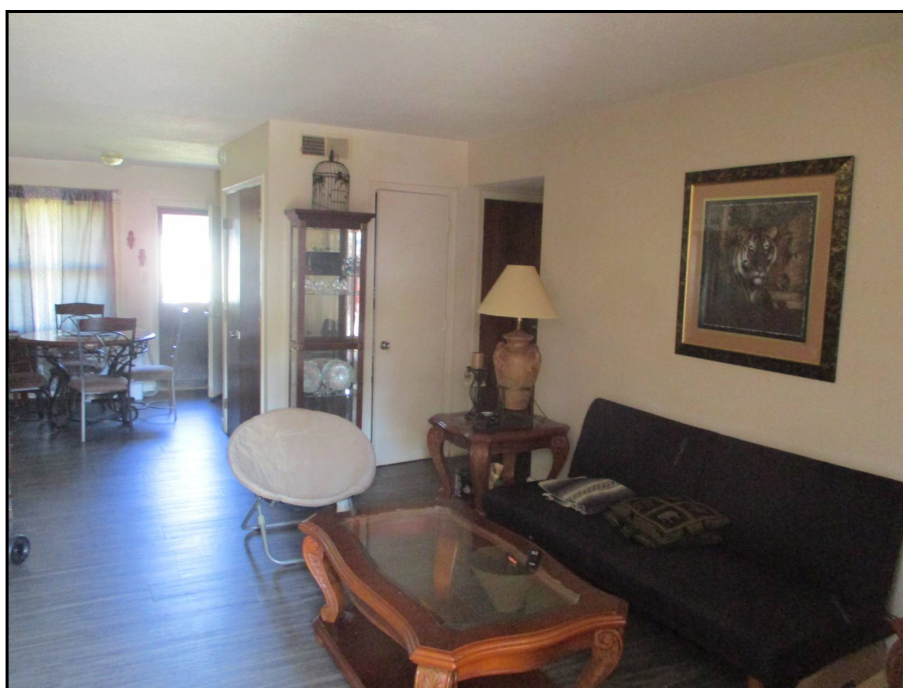

6: View of the typical residential unit living room



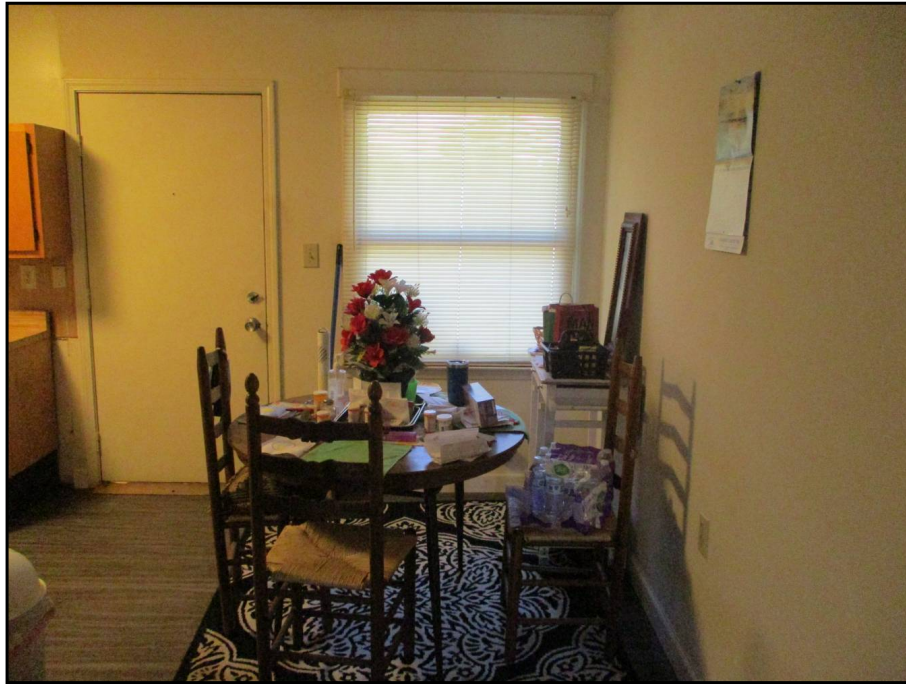

7: View of the typical residential unit dining area



8: View of the typical residential unit kitchen



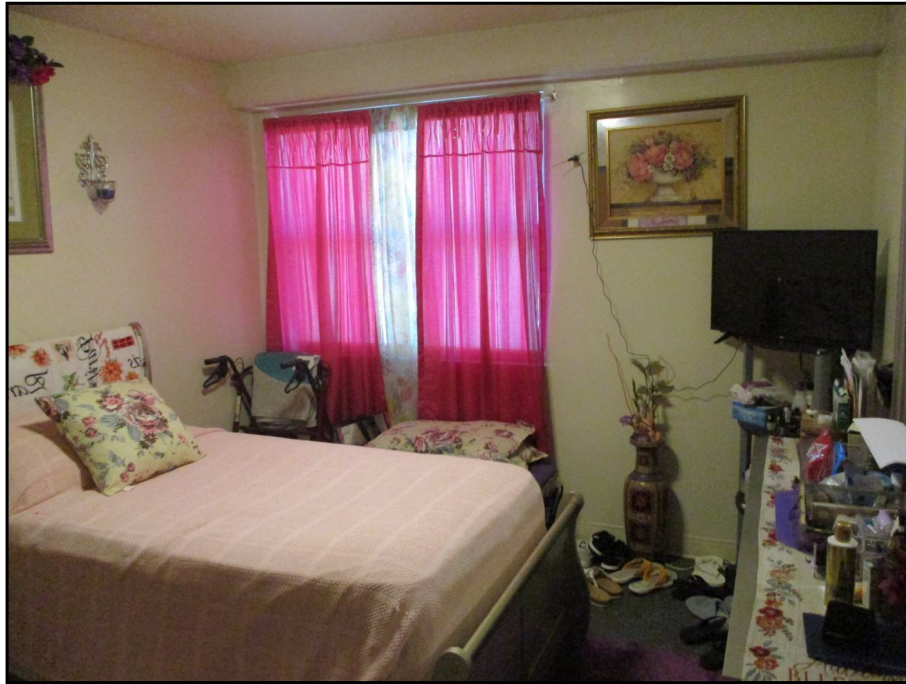

9: View of the typical residential unit bedroom

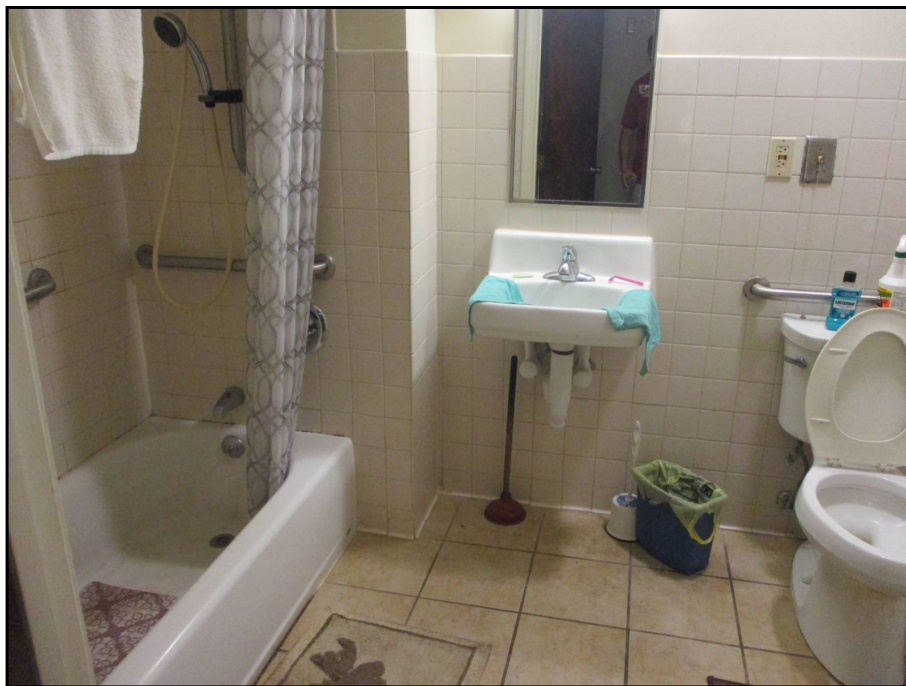

10: View of the typical residential unit bathroom





11: View of the maintenance garage



12: View of the maintenance office





13: View of the maintenance garage



14: View of a typical maintenance storage area





15: View of a typical office area



16: View of the playgrounds, basketball court, and picnic area





17: View of the typical mail kiosks



18: View of the typical solid waste dumpsters





19: View of the northern adjacent Crawford's Saw & Tool, Inc.



20: View of the northern adjacent Hillcrest Baptist Church





21: View of the typical eastern adjacent single-family residential



22: View of the eastern adjacent vacant land





23: View of the typical southern adjacent single-family residential



24: View of the western adjacent vacant land and typical single-family residential



**Appendix D:**  
**Historical Research Documents**



Northgate Manor  
220 Biblebrook Drive  
GREER, SC 29651

Inquiry Number: 7697434.3

July 02, 2024

## Certified Sanborn® Map Report



6 Armstrong Road, 4th floor  
Shelton, CT 06484  
Toll Free: 800.352.0050  
[www.edrnet.com](http://www.edrnet.com)

# Certified Sanborn® Map Report

07/02/24

**Site Name:**

Northgate Manor  
220 Biblebrook Drive  
GREER, SC 29651  
EDR Inquiry # 7697434.3

**Client Name:**

Dominion Environmental Group, Inc  
201 Wylderose Drive  
Midlothian, VA 23113  
Contact: Brandon Vidra



The Sanborn Library has been searched by EDR and maps covering the target property location as provided by Dominion Environmental Group, Inc were identified for the years listed below. The Sanborn Library is the largest, most complete collection of fire insurance maps. The collection includes maps from Sanborn, Bromley, Perris & Browne, Hopkins, Barlow, and others. Only Environmental Data Resources Inc. (EDR) is authorized to grant rights for commercial reproduction of maps by the Sanborn Library LLC, the copyright holder for the collection. Results can be authenticated by visiting [www.edrnet.com/sanborn](http://www.edrnet.com/sanborn).

The Sanborn Library is continually enhanced with newly identified map archives. This report accesses all maps in the collection as of the day this report was generated.

## Certified Sanborn Results:

**Certification #** 1162-4C6E-AC84

**PO #** HPS ENV-1

**Project** 2024-001389

### UNMAPED PROPERTY

This report certifies that the complete holdings of the Sanborn Library, LLC collection have been searched based on client supplied target property information, and fire insurance maps covering the target property were not found.



Sanborn® Library search results

Certification #: 1162-4C6E-AC84

The Sanborn Library includes more than 1.2 million fire insurance maps from Sanborn, Bromley, Perris & Browne, Hopkins, Barlow and others which track historical property usage in approximately 12,000 American cities and towns. Collections searched:

- ☒ Library of Congress
- ☒ University Publications of America
- ☒ EDR Private Collection

*The Sanborn Library LLC Since 1866™*

### Limited Permission To Make Copies

Dominion Environmental Group, Inc. (the client) is permitted to make up to FIVE photocopies of this Sanborn Map transmittal and each fire insurance map accompanying this report solely for the limited use of its customer. No one other than the client is authorized to make copies. Upon request made directly to an EDR Account Executive, the client may be permitted to make a limited number of additional photocopies. This permission is conditioned upon compliance by the client, its customer and their agents with EDR's copyright policy; a copy of which is available upon request.

### Disclaimer - Copyright and Trademark Notice

This Report contains certain information obtained from a variety of public and other sources reasonably available to Environmental Data Resources, LLC. It cannot be concluded from this Report that coverage information for the target and surrounding properties does not exist from other sources. This Report is provided on an "AS IS", "AS AVAILABLE" basis. NO WARRANTY EXPRESS OR IMPLIED IS MADE WHATSOEVER IN CONNECTION WITH THIS REPORT.

ENVIRONMENTAL DATA RESOURCES, LLC AND ITS SUBSIDIARIES, AFFILIATES AND THIRD PARTY SUPPLIERS DISCLAIM ALL WARRANTIES, OF ANY KIND OR NATURE, EXPRESS OR IMPLIED, ARISING OUT OF OR RELATED TO THIS REPORT OR ANY OF THE DATA AND INFORMATION PROVIDED IN THIS REPORT, INCLUDING WITHOUT LIMITATION, ANY WARRANTIES REGARDING ACCURACY, QUALITY, CORRECTNESS, COMPLETENESS, COMPREHENSIVENESS, SUITABILITY, MERCHANTABILITY, FITNESS FOR A PARTICULAR PURPOSE, TITLE, NON-INFRINGEMENT, MISAPPROPRIATION, OR OTHERWISE. ALL RISK IS ASSUMED BY THE USER. IN NO EVENT SHALL ENVIRONMENTAL DATA RESOURCES, LLC OR ITS SUBSIDIARIES, AFFILIATES OR THIRD PARTY SUPPLIERS BE LIABLE TO ANYONE FOR ANY DIRECT, INCIDENTAL, INDIRECT, SPECIAL, CONSEQUENTIAL OR OTHER DAMAGES OF ANY TYPE OR KIND (INCLUDING BUT NOT LIMITED TO LOSS OF PROFITS, LOSS OF USE, OR LOSS OF DATA), ARISING OUT OF OR IN ANY WAY CONNECTED WITH THIS REPORT OR ANY OF THE DATA AND INFORMATION PROVIDED IN THIS REPORT. Any analyses, estimates, ratings, environmental risk levels, or risk codes provided in this Report are provided for illustrative purposes only, and are not intended to provide, nor should they be interpreted as providing any facts regarding, or prediction or forecast of, any environmental risk for any property. Only an assessment performed by a qualified environmental professional can provide findings, opinions or conclusions regarding the environmental risk or conditions in, on or at any property.

Copyright 2024 by Environmental Data Resources, Inc. All rights reserved. Reproduction in any media or format, in whole or in part, of any report or map of Environmental Data Resources, Inc., or its affiliates, is prohibited without prior written permission.

EDR and its logos (including Sanborn and Sanborn Map) are trademarks of Environmental Data Resources, LLC or its affiliates. All other trademarks used herein are the property of their respective owners.



**Northgate Manor**

220 Biblebrook Drive

GREER, SC 29651

Inquiry Number: 7697434.5

July 02, 2024

## The EDR Aerial Photo Decade Package



6 Armstrong Road, 4th floor  
Shelton, CT 06484  
Toll Free: 800.352.0050  
[www.edrnet.com](http://www.edrnet.com)

# EDR Aerial Photo Decade Package

07/02/24

**Site Name:**

Northgate Manor  
220 Biblebrook Drive  
GREER, SC 29651  
EDR Inquiry # 7697434.5

**Client Name:**

Dominion Environmental Group, Inc  
201 Wylderose Drive  
Midlothian, VA 23113  
Contact: Brandon Vidra



Environmental Data Resources, Inc. (EDR) Aerial Photo Decade Package is a screening tool designed to assist environmental professionals in evaluating potential liability on a target property resulting from past activities. EDR's professional researchers provide digitally reproduced historical aerial photographs, and when available, provide one photo per decade.

**Search Results:**

| <u>Year</u> | <u>Scale</u> | <u>Details</u>                      | <u>Source</u> |
|-------------|--------------|-------------------------------------|---------------|
| 2019        | 1"=500'      | Flight Year: 2019                   | USDA/NAIP     |
| 2015        | 1"=500'      | Flight Year: 2015                   | USDA/NAIP     |
| 2011        | 1"=500'      | Flight Year: 2011                   | USDA/NAIP     |
| 2006        | 1"=500'      | Flight Year: 2006                   | USDA/NAIP     |
| 1994        | 1"=500'      | Acquisition Date: February 02, 1994 | USGS/DOQQ     |
| 1984        | 1"=500'      | Flight Date: March 19, 1984         | USDA          |
| 1981        | 1"=500'      | Flight Date: March 09, 1981         | USDA          |
| 1978        | 1"=500'      | Flight Date: March 22, 1978         | USDA          |
| 1976        | 1"=500'      | Flight Date: January 28, 1976       | USGS          |
| 1964        | 1"=500'      | Flight Date: October 11, 1964       | USGS          |
| 1961        | 1"=500'      | Flight Date: July 29, 1961          | USGS          |
| 1955        | 1"=500'      | Flight Date: April 15, 1955         | USDA          |
| 1951        | 1"=500'      | Flight Date: December 17, 1951      | USDA          |
| 1944        | 1"=500'      | Flight Date: September 04, 1944     | USDA          |
| 1938        | 1"=500'      | Flight Date: October 03, 1938       | USDA          |

**When delivered electronically by EDR, the aerial photo images included with this report are for ONE TIME USE ONLY. Further reproduction of these aerial photo images is prohibited without permission from EDR. For more information contact your EDR Account Executive.**

**Disclaimer - Copyright and Trademark Notice**

This Report contains certain information obtained from a variety of public and other sources reasonably available to Environmental Data Resources, LLC. It cannot be concluded from this Report that coverage information for the target and surrounding properties does not exist from other sources. This Report is provided on an "AS IS", "AS AVAILABLE" basis. NO WARRANTY EXPRESS OR IMPLIED IS MADE WHATSOEVER IN CONNECTION WITH THIS REPORT.

ENVIRONMENTAL DATA RESOURCES, LLC AND ITS SUBSIDIARIES, AFFILIATES AND THIRD PARTY SUPPLIERS DISCLAIM ALL WARRANTIES, OF ANY KIND OR NATURE, EXPRESS OR IMPLIED, ARISING OUT OF OR RELATED TO THIS REPORT OR ANY OF THE DATA AND INFORMATION PROVIDED IN THIS REPORT, INCLUDING WITHOUT LIMITATION, ANY WARRANTIES REGARDING ACCURACY, QUALITY, CORRECTNESS, COMPLETENESS, COMPREHENSIVENESS, SUITABILITY, MERCHANTABILITY, FITNESS FOR A PARTICULAR PURPOSE, TITLE, NON-INFRINGEMENT, MISAPPROPRIATION, OR OTHERWISE. ALL RISK IS ASSUMED BY THE USER. IN NO EVENT SHALL ENVIRONMENTAL DATA RESOURCES, LLC OR ITS SUBSIDIARIES, AFFILIATES OR THIRD PARTY SUPPLIERS BE LIABLE TO ANYONE FOR ANY DIRECT, INCIDENTAL, INDIRECT, SPECIAL, CONSEQUENTIAL OR OTHER DAMAGES OF ANY TYPE OR KIND (INCLUDING BUT NOT LIMITED TO LOSS OF PROFITS, LOSS OF USE, OR LOSS OF DATA), ARISING OUT OF OR IN ANY WAY CONNECTED WITH THIS REPORT OR ANY OF THE DATA AND INFORMATION PROVIDED IN THIS REPORT.

Any analyses, estimates, ratings, environmental risk levels, or risk codes provided in this Report are provided for illustrative purposes only, and are not intended to provide, nor should they be interpreted as providing any facts regarding, or prediction or forecast of, any environmental risk for any property. Only an assessment performed by a qualified environmental professional can provide findings, opinions or conclusions regarding the environmental risk or conditions in, on or at any property.

Copyright 2024 by Environmental Data Resources, Inc. All rights reserved. Reproduction in any media or format, in whole or in part, of any report or map of Environmental Data Resources, Inc., or its affiliates, is prohibited without prior written permission.

EDR and its logos (including Sanborn and Sanborn Map) are trademarks of Environmental Data Resources, LLC or its affiliates. All other trademarks used herein are the property of their respective owners.



INQUIRY #: 7697434.5

YEAR: 1938

— = 500'





INQUIRY #: 7697434.5

YEAR: 1944

— = 500'





INQUIRY #: 7697434.5

YEAR: 1951

— = 500'





INQUIRY #: 7697434.5

YEAR: 1955

— = 500'





INQUIRY #: 7697434.5

YEAR: 1961

— = 500'





INQUIRY #: 7697434.5

YEAR: 1964

— = 500'





INQUIRY #: 7697434.5

YEAR: 1976

— = 500'





INQUIRY #: 7697434.5

YEAR: 1978

— = 500'





INQUIRY #: 7697434.5

YEAR: 1981

— = 500'





INQUIRY #: 7697434.5

YEAR: 1984

— = 500'



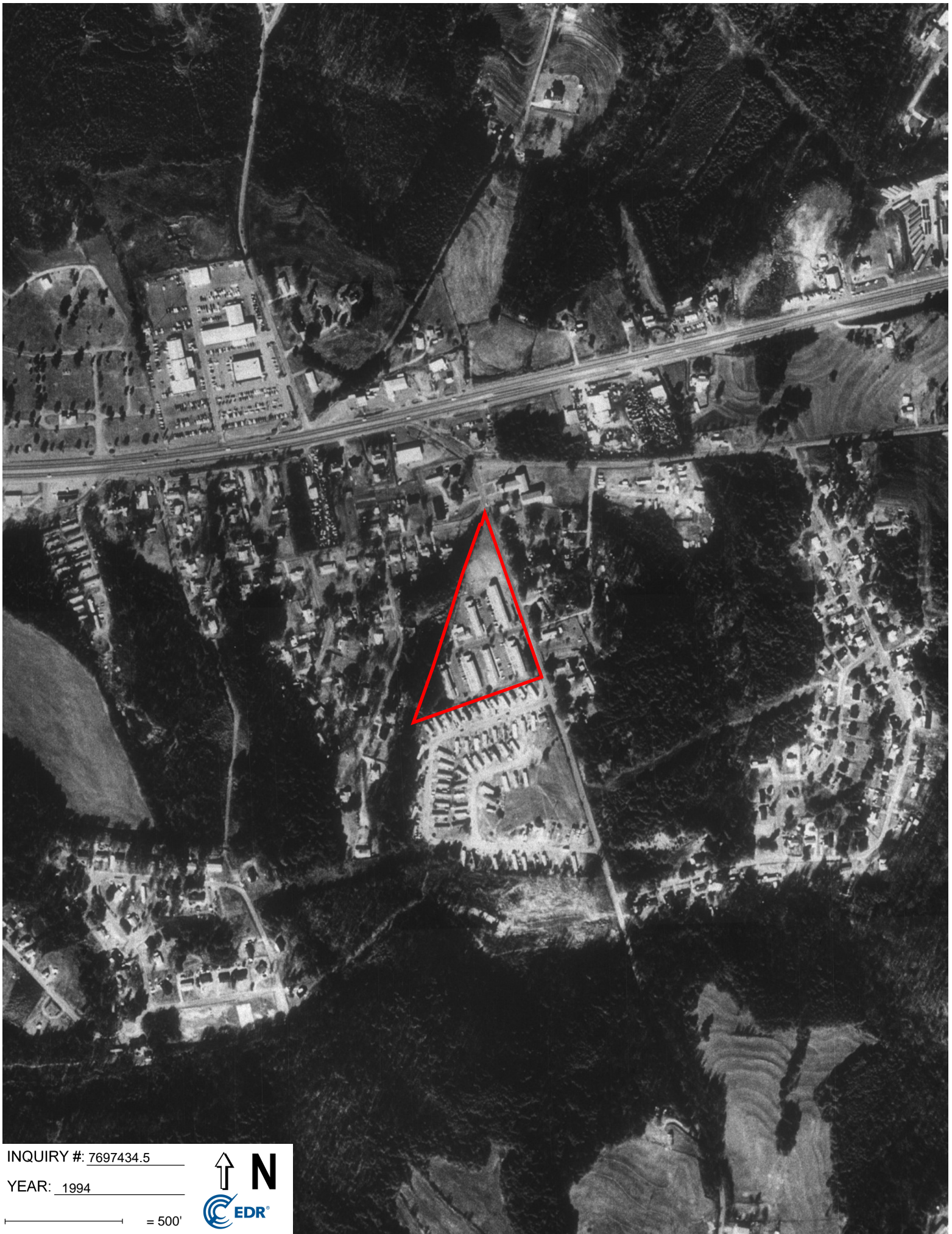

INQUIRY #: 7697434.5

YEAR: 1994

— = 500'





INQUIRY #: 7697434.5

YEAR: 2006

— = 500'





INQUIRY #: 7697434.5

YEAR: 2011

500'





INQUIRY #: 7697434.5

YEAR: 2015

— = 500'





INQUIRY #: 7697434.5

YEAR: 2019

— = 500'



# 2023 Google Earth Aerial - Northgate Manor



Imagery © 2023 Airbus

Imagery Date: 6/15/2023

**Appendix E:**  
**Regulatory Records Documentation**

Northgate Manor  
220 Biblebrook Drive  
GREER, SC 29651

Inquiry Number: 7697434.2s  
July 02, 2024

## FirstSearch Report



6 Armstrong Road, 4th floor  
Shelton, CT 06484  
Toll Free: 800.352.0050  
www.edrnet.com

FORM-FSY-JBR

## Search Summary Report

TARGET SITE 220 BIBLEBROOK DRIVE  
GREER, SC 29651

| Category                           | Sel | Site | 1/8 | 1/4 | 1/2 | > 1/2 | ZIP | TOTALS |
|------------------------------------|-----|------|-----|-----|-----|-------|-----|--------|
| NPL                                | Y   | 0    | 0   | 0   | 0   | 1     | 0   | 1      |
| NPL Delisted                       | Y   | 0    | 0   | 0   | 0   | -     | 0   | 0      |
| CERCLIS                            | Y   | 0    | 0   | 0   | 0   | -     | 0   | 0      |
| NFRAP                              | Y   | 0    | 0   | 0   | 0   | -     | 0   | 0      |
| RCRA COR ACT                       | Y   | 0    | 0   | 0   | 0   | 0     | 0   | 0      |
| RCRA TSD                           | Y   | 0    | 0   | 0   | 0   | -     | 0   | 0      |
| RCRA GEN                           | Y   | 0    | 1   | 1   | -   | -     | 0   | 2      |
| Federal IC / EC                    | Y   | 0    | 0   | -   | -   | -     | 0   | 0      |
| ERNS                               | Y   | 0    | 2   | -   | -   | -     | 0   | 2      |
| State/Tribal CERCLIS               | Y   | 0    | 0   | 0   | 0   | 0     | 0   | 0      |
| State/Tribal SWL                   | Y   | 0    | 0   | 0   | 0   | 0     | 0   | 0      |
| State/Tribal LTANKS                | Y   | 0    | 0   | 1   | 0   | -     | 2   | 3      |
| State/Tribal Tanks                 | Y   | 0    | 0   | 2   | -   | -     | 0   | 2      |
| State/Tribal IC / EC               | Y   | 0    | 0   | 1   | 0   | -     | 0   | 1      |
| State/Tribal VCP                   | Y   | 0    | 0   | 0   | 0   | -     | 0   | 0      |
| ST/Tribal Brownfields              | Y   | 0    | 0   | 0   | 0   | -     | 0   | 0      |
| US Brownfields                     | Y   | 0    | 0   | 0   | 0   | -     | 0   | 0      |
| Other SWF                          | Y   | 0    | 0   | 0   | 0   | -     | 0   | 0      |
| Other Haz Sites                    | Y   | 0    | 0   | 0   | 0   | -     | 0   | 0      |
| Spills                             | Y   | 0    | 0   | -   | -   | -     | 0   | 0      |
| Other                              | Y   | 0    | 0   | 0   | -   | -     | 0   | 0      |
| EDR Exclusive                      | Y   | 0    | 0   | -   | -   | -     | 0   | 0      |
| Exclusive Recovered Govt. Archives | 0   | -    | -   | -   | -   | -     | 0   | 0      |
| - Totals --                        |     | 0    | 3   | 5   | 0   | 1     | 2   | 11     |

### Disclaimer - Copyright and Trademark Notice

This Report contains certain information obtained from a variety of public and other sources reasonably available to Environmental Data Resources, LLC. It cannot be concluded from this Report that coverage information for the target and surrounding properties does not exist from other sources. This Report is provided on an "AS IS", "AS AVAILABLE" basis. **NO WARRANTY EXPRESS OR IMPLIED IS MADE WHATSOEVER IN CONNECTION WITH THIS REPORT. ENVIRONMENTAL DATA RESOURCES, LLC AND ITS SUBSIDIARIES, AFFILIATES AND THIRD PARTY SUPPLIERS DISCLAIM ALL WARRANTIES, OF ANY KIND OR NATURE, EXPRESS OR IMPLIED, ARISING OUT OF OR RELATED TO THIS REPORT OR ANY OF THE DATA AND INFORMATION PROVIDED IN THIS REPORT, INCLUDING WITHOUT LIMITATION, ANY WARRANTIES REGARDING ACCURACY, QUALITY, CORRECTNESS, COMPLETENESS, COMPREHENSIVENESS, SUITABILITY, MERCHANTABILITY, FITNESS FOR A PARTICULAR PURPOSE, TITLE, NON-INFRINGEMENT, MISAPPROPRIATION, OR OTHERWISE. ALL RISK IS ASSUMED BY THE USER. IN NO EVENT SHALL ENVIRONMENTAL DATA RESOURCES, LLC OR ITS SUBSIDIARIES, AFFILIATES OR THIRD PARTY SUPPLIERS BE LIABLE TO ANYONE FOR ANY DIRECT, INCIDENTAL, INDIRECT, SPECIAL, CONSEQUENTIAL OR OTHER DAMAGES OF ANY TYPE OR KIND (INCLUDING BUT NOT LIMITED TO LOSS OF PROFITS, LOSS OF USE, OR LOSS OF DATA) INFORMATION PROVIDED IN THIS REPORT.** Any analyses, estimates, ratings, environmental risk levels, or risk codes provided in this Report are provided for illustrative purposes only, and are not intended to provide, nor should they be interpreted as providing any facts regarding, or prediction or forecast of, any environmental risk for any property. Only an assessment performed by a qualified environmental professional can provide findings, opinions or conclusions regarding the environmental risk or conditions in, on or at any property.

Copyright 2024 by Environmental Data Resources, LLC. All rights reserved. Reproduction in any media or format, in whole or in part, of any report or map of Environmental Data Resources, LLC, or its affiliates, is prohibited without prior written permission.

EDR and its logos (including Sanborn and Sanborn Map) are trademarks of Environmental Data Resources, LLC or its affiliates. All other trademarks used herein are the property of their respective owners.

## Search Summary Report

TARGET SITE: 220 BIBLEBROOK DRIVE  
GREER, SC 29651

| Category                    | Database         | Update     | Radius | Site | 1/8 | 1/4 | 1/2 | > 1/2 | ZIP | TOTALS |
|-----------------------------|------------------|------------|--------|------|-----|-----|-----|-------|-----|--------|
| <b>NPL</b>                  | NPL              | 05/22/2024 | 1.000  | 0    | 0   | 0   | 0   | 1     | 0   | 1      |
|                             | Proposed NPL     | 05/22/2024 | 1.000  | 0    | 0   | 0   | 0   | 0     | 0   | 0      |
|                             | NPL LIENS        | 10/15/1991 | TP     | 0    | -   | -   | -   | -     | 0   | 0      |
| <b>NPL Delisted</b>         | Delisted NPL     | 05/22/2024 | 0.500  | 0    | 0   | 0   | 0   | -     | 0   | 0      |
| <b>CERCLIS</b>              | FEDERAL FACILITY | 03/25/2024 | 0.500  | 0    | 0   | 0   | 0   | -     | 0   | 0      |
|                             | SEMS             | 04/22/2024 | 0.500  | 0    | 0   | 0   | 0   | -     | 0   | 0      |
| <b>NFRAP</b>                | SEMS-ARCHIVE     | 04/22/2024 | 0.500  | 0    | 0   | 0   | 0   | -     | 0   | 0      |
| <b>RCRA COR ACT</b>         | CORRACTS         | 06/03/2024 | 1.000  | 0    | 0   | 0   | 0   | 0     | 0   | 0      |
| <b>RCRA TSD</b>             | RCRA-TSDF        | 06/03/2024 | 0.500  | 0    | 0   | 0   | 0   | -     | 0   | 0      |
| <b>RCRA GEN</b>             | RCRA-LQG         | 06/03/2024 | 0.250  | 0    | 0   | 0   | -   | -     | 0   | 0      |
|                             | RCRA-SQG         | 06/03/2024 | 0.250  | 0    | 0   | 0   | -   | -     | 0   | 0      |
|                             | RCRA-VSQG        | 06/03/2024 | 0.250  | 0    | 1   | 1   | -   | -     | 0   | 2      |
| <b>Federal IC / EC</b>      | LUCIS            | 02/14/2024 | 0.125  | 0    | 0   | -   | -   | -     | 0   | 0      |
|                             | US ENG CONTROLS  | 02/13/2024 | 0.125  | 0    | 0   | -   | -   | -     | 0   | 0      |
|                             | US INST CONTROLS | 02/13/2024 | 0.125  | 0    | 0   | -   | -   | -     | 0   | 0      |
| <b>ERNS</b>                 | ERNS             | 03/13/2024 | 0.125  | 0    | 2   | -   | -   | -     | 0   | 2      |
| <b>State/Tribal CERCLIS</b> | SHWS             | 03/18/2024 | 1.000  | 0    | 0   | 0   | 0   | 0     | 0   | 0      |
| <b>State/Tribal SWL</b>     | SWF/LF           | 03/18/2024 | 0.750  | 0    | 0   | 0   | 0   | 0     | 0   | 0      |
| <b>State/Tribal LTANKS</b>  | LUST             | 04/23/2024 | 0.500  | 0    | 0   | 1   | 0   | -     | 2   | 3      |
|                             | INDIAN LUST      | 10/25/2023 | 0.500  | 0    | 0   | 0   | 0   | -     | 0   | 0      |
| <b>State/Tribal Tanks</b>   | FEMA UST         | 03/15/2024 | 0.250  | 0    | 0   | 0   | -   | -     | 0   | 0      |
|                             | UST              | 10/23/2023 | 0.250  | 0    | 0   | 2   | -   | -     | 0   | 2      |
|                             | AST              | 03/25/2004 | 0.250  | 0    | 0   | 0   | -   | -     | 0   | 0      |
|                             | INDIAN UST       | 10/24/2023 | 0.250  | 0    | 0   | 0   | -   | -     | 0   | 0      |
| <b>State/Tribal IC / EC</b> | RCR              | 03/18/2024 | 0.500  | 0    | 0   | 1   | 0   | -     | 0   | 1      |
|                             | AUL              | 03/05/2024 | 0.125  | 0    | 0   | -   | -   | -     | 0   | 0      |
| <b>State/Tribal VCP</b>     | VCP              | 10/17/2023 | 0.500  | 0    | 0   | 0   | 0   | -     | 0   | 0      |

## Search Summary Report

TARGET SITE: 220 BIBLEBROOK DRIVE  
GREER, SC 29651

| Category                                    | Database          | Update     | Radius | Site | 1/8 | 1/4 | 1/2 | > 1/2 | ZIP | TOTALS |
|---|-------------------|------------|--------|------|-----|-----|-----|-------|-----|--------|
|   | INDIAN VCP        | 07/27/2015 | 0.500  | 0    | 0   | 0   | 0   | -     | 0   | 0      |
| <b>ST/Tribal Brownfields</b>                | BROWNFIELDS       | 10/17/2023 | 0.500  | 0    | 0   | 0   | 0   | -     | 0   | 0      |
| <b>US Brownfields</b>                       | US BROWNFIELDS    | 03/11/2024 | 0.500  | 0    | 0   | 0   | 0   | -     | 0   | 0      |
| <b>Other SWF</b>                            | INDIAN ODI        | 12/31/1998 | 0.500  | 0    | 0   | 0   | 0   | -     | 0   | 0      |
|   | ODI               | 06/30/1985 | 0.500  | 0    | 0   | 0   | 0   | -     | 0   | 0      |
| <b>Other Haz Sites</b>                      | ALLSITES          | 03/05/2024 | 0.500  | 0    | 0   | 0   | 0   | -     | 0   | 0      |
| <b>Spills</b>                               | SPILLS            | 05/22/2024 | 0.125  | 0    | 0   | -   | -   | -     | 0   | 0      |
| <b>Other</b>                                | RCRA NonGen / NLR | 06/03/2024 | 0.250  | 0    | 0   | 0   | -   | -     | 0   | 0      |
|   | SCRD DRYCLEANERS  | 07/30/2021 | 0.125  | 0    | 0   | -   | -   | -     | 0   | 0      |
|   | TRIS              | 12/31/2022 | TP     | 0    | -   | -   | -   | -     | 0   | 0      |
|   | RADINFO           | 07/01/2019 | TP     | 0    | -   | -   | -   | -     | 0   | 0      |
|   | INDIAN RESERV     | 12/31/2014 | 1.000  | 0    | 0   | 0   | 0   | 0     | 0   | 0      |
|   | UMTRA             | 08/30/2019 | 0.125  | 0    | 0   | -   | -   | -     | 0   | 0      |
|   | LEAD SMELTERS     | 05/22/2024 | TP     | 0    | -   | -   | -   | -     | 0   | 0      |
|   | US MINES          | 02/05/2024 | 0.125  | 0    | 0   | -   | -   | -     | 0   | 0      |
|   | ABANDONED MINES   | 03/18/2024 | 0.125  | 0    | 0   | -   | -   | -     | 0   | 0      |
|   | AIRS              | 02/21/2024 | TP     | 0    | -   | -   | -   | -     | 0   | 0      |
|   | DRYCLEANERS       | 04/26/2023 | 0.125  | 0    | 0   | -   | -   | -     | 0   | 0      |
|   | GWCI              | 07/01/2008 | 0.125  | 0    | 0   | -   | -   | -     | 0   | 0      |
| <b>EDR Exclusive</b>                        | EDR MGP           | 08/28/2009 | 0.125  | 0    | 0   | -   | -   | -     | 0   | 0      |
|   | EDR Hist Auto     | 02/20/2007 | 0.125  | 0    | 0   | -   | -   | -     | 0   | 0      |
|   | EDR Hist Cleaner  | 02/20/2007 | 0.125  | 0    | 0   | -   | -   | -     | 0   | 0      |
| <b>Exclusive Recovered G&amp;A Archives</b> | TP                |            | TP     | 0    | -   | -   | -   | -     | 0   | 0      |
|   | RGA LF            |            | TP     | 0    | -   | -   | -   | -     | 0   | 0      |
|   | RGA LUST          |            | TP     | 0    | -   | -   | -   | -     | 0   | 0      |
|   | - Totals --       |            |        | 0    | 3   | 5   | 0   | 1     | 2   | 11     |

Site Information Report

Request Date:

JULY 2, 2024

Request Name:

BRANDON VIDRA

Search Type:

COORD

Job Number:

HPS ENV-1

Target Site:

220 BIBLEBROOK DRIVE  
GREER, SC 29651

Site Location

|            | Degrees (Decimal)       | Degrees (Min/Sec)           | UTMs                |
|------------|-------------------------|-----------------------------|---------------------|
| Longitude: | 82.200793               | 82.2007930 - 82° 12' 2.85"  | Easting: 390347.6   |
| Latitude:  | 34.945383               | 34.9453830 - 34° 56' 43.37" | Northing: 3867447.0 |
| Elevation: | 900 ft. above sea level |                             | Zone: Zone 17       |

Demographics

Sites: 9Non-Geocoded: 2Population: N/A

RADON

Federal EPA Radon Zone for SPARTANBURG County: 2

Note: Zone 1 indoor average level > 4 pCi/L.  
: Zone 2 indoor average level >= 2 pCi/L and <= 4 pCi/L.  
: Zone 3 indoor average level < 2 pCi/L.

Federal Area Radon Information for Zip Code: 29651

Number of sites tested: 7

| Area                    | Average Activity | % <4 pCi/L   | % 4-20 pCi/L | % >20 pCi/L  |
|-------------------------|------------------|--------------|--------------|--------------|
| Living Area - 1st Floor | 1.571 pCi/L      | 100%         | 0%           | 0%           |
| Living Area - 2nd Floor | Not Reported     | Not Reported | Not Reported | Not Reported |
| Basement                | 8.150 pCi/L      | 50%          | 50%          | 0%           |

Federal Area Radon Information for SPARTANBURG COUNTY, SC

Number of sites tested: 63

| Area                    | Average Activity | % <4 pCi/L   | % 4-20 pCi/L | % >20 pCi/L  |
|-------------------------|------------------|--------------|--------------|--------------|
| Living Area - 1st Floor | 1.202 pCi/L      | 98%          | 2%           | 0%           |
| Living Area - 2nd Floor | Not Reported     | Not Reported | Not Reported | Not Reported |
| Basement                | 3.309 pCi/L      | 64%          | 36%          | 0%           |

Site Information Report

RADON

State Database: SC Radon

Radon Test Results

| Zipcode | Average | Num Tests | Minimum | Maximum | % > 4 pCi/L |
|---------|---------|-----------|---------|---------|-------------|
| 29651   | 3.4     | 212       | 0.3     | 40.1    | 22.2        |

## Target Site Summary Report

Target Property: 220 BIBLEBROOK DRIVE  
GREER, SC 29651

JOB: HPS ENV-1

TOTAL: 11      GEOCODED: 9      NON GEOCODED: 2

| Map ID | DB Type<br>--ID/Status | Site Name | Address | Dist/Dir | ElevDiff | Page No. |
|--------|------------------------|-----------|---------|----------|----------|----------|
|--------|------------------------|-----------|---------|----------|----------|----------|

No sites found for target address

## Sites Summary Report

Target Property: 220 BIBLEBROOK DRIVE  
GREER, SC 29651

JOB: HPS ENV-1

TOTAL: 11      GEOCODED: 9      NON GEOCODED: 2

| Map ID | DB Type<br>--ID/Status | Site Name | Address | Dist/Dir | ElevDiff | Page No. |
|--------|------------------------|-----------|---------|----------|----------|----------|
|--------|------------------------|-----------|---------|----------|----------|----------|

|     |  |                         |  |            |      |     |
|-----|--|-------------------------|--|------------|------|-----|
| Reg | NPL<br>--403409<br>--SCD980839542                                      | ELMORE WASTE DISPOSAL   | 117 HIGHLAND AVE<br>GREER, SC 29651          | 0.86 WSW   |      | 1   |
| A1  | RCRA-VSQG<br>--SCR000006379  | SC WASTE MANAGEMENT LLC | 13775 E WADE HAMPTON BLVD<br>GREER, SC 29651 | 0.06 North | + 35 | 4   |
| A2  | ERNS<br>--1287404<br>--9/15/2020 14:08                                 |                         | 13775 E WADE HAMPTON BLVD<br>GREER, SC 29651 | 0.06 North | + 35 | 59  |
| 3   | ERNS<br>--1278259<br>--5/27/2020 15:30                                 |                         | 13755 E WADE HAMPTON BLVD<br>GREER, SC 29651 | 0.09 NNE   | + 27 | 78  |
| B4  | UST<br>--11079   | CORNER STOP 99          | 13780 E WADE HAMPTON BLVD<br>GREER, SC 29651 | 0.13 North | + 54 | 97  |
| B4  | LUST<br>--11/03/2015<br>--07/07/1992<br>--11079<br>--PETROL<br>--PETRO | CORNER STOP 99          | 13780 E WADE HAMPTON BLVD<br>GREER, SC 29651 | 0.13 North | + 54 | 99  |
| B5  | RCR  | FORMER SAVE AND SAVE #1 | 13780 E WADE HAMPTON BLVD<br>GREER, SC 29651 | 0.13 North | + 54 | 101 |
| C6  | UST<br>--19207   | MURPHY USA 7132         | 14055 E WADE HAMPTON BLVD<br>GREER, SC 29652 | 0.25 WSW   | + 13 | 102 |
| C7  | RCRA-VSQG<br>--SCR000762807  | WALMART SUPERCENTER     | 14055 EAST WADE HAMPTON B<br>GREER, SC 29650 | 0.25 WSW   | + 13 | 103 |

Sites Summary Report

Target Property: 220 BIBLEBROOK DRIVE  
GREER, SC 29651

JOB: HPS ENV-1

TOTAL: 11

GEOCODED: 9

NON GEOCODED: 2

| ID | DB Type<br>--ID/Status                     | Site Name  | Address                                     | Dist/Dir | ElevDiff | Page No. |
|----|--|------------|---|----------|----------|----------|
|    | LUST<br>--09/01/1992<br>--04131<br>--PETRO | KMART 7462 | 1326 W HAMPTON BLVD<br>GREENVILLE, SC 29651 | NON GC   | N/A      | N/A      |
|    | LUST<br>--04/07/1992<br>--14050<br>--PETRO | SQUARE     | ARLINGTON RD & WADE HAMPT<br>GREER, SC      | NON GC   | N/A      | N/A      |

Site Detail Report

|   |  |                |            |              |         |   |
|---|--|----------------|------------|--------------|---------|---|
| Target Property: 220 BIBLEBROOK DRIVE<br>GREER, SC 29651  |  | JOB: HPS ENV-1 |            |              |         |   |
| NPL   |  |                |            |              |         |   |
| DR ID:  | 1000341267   | DIST/DIR:      | 0.861 WSW  | ELEVATION:   | MAP ID: | 0 |
| NAME:   | ELMORE WASTE DISPOSAL                              |                | Rev:       | 05/22/2024   |         |   |
| ADDRESS:  | 117 HIGHLAND AVE<br>GREER, SC 29651<br>SPARTANBURG |                | ID/Status: | 403409       |         |   |
| SOURCE:   | US EPA   |                | ID/Status: | SCD980839542 |         |   |
| NPL:<br>EPA Region: 4<br>EPA ID: SCD980839542<br>Site ID: 403409<br>Name: ELMORE WASTE DISPOSAL<br>Address: 117 HIGHLAND AVE<br>City,State,Zip: GREER, SC 29651<br>Federal: N<br>Final Date: 1989-03-31 00:00:00<br>Latitude: 34.935905<br>Longitude: -82.216599<br>Site Score: 31.449999999999999<br>NAL: Not reported<br>Native American Entity: Not reported<br><br>Substance as of 08/2019:<br>NPL Status: Currently on the Final NPL<br>Substance ID: Not reported<br>CAS Number: Not reported<br>Substance: Not reported<br>Pathway: Not reported<br>Scoring: Not reported<br><br>NPL Status: Currently on the Final NPL<br>Substance ID: D008<br>CAS Number: 7439-92-1<br>Substance: LEAD (PB)<br>Pathway: GROUND WATER PATHWAY<br>Scoring: 3<br><br>NPL Status: Currently on the Final NPL<br>Substance ID: U210<br>CAS Number: 127-18-4<br>Substance: TETRACHLOROETHENE<br>Pathway: GROUND WATER PATHWAY<br>Scoring: 2<br><br>NPL Status: Currently on the Final NPL<br>Substance ID: U227<br>CAS Number: 79-00-5<br>Substance: TRICHLOROETHANE, 1,1,2-<br>Pathway: GROUND WATER PATHWAY<br>Scoring: 2<br><br>NPL Status: Currently on the Final NPL |  |                |            |              |         |   |
| - Continued on next page -  |  |                |            |              |         |   |

## Site Detail Report

Target Property: 220 BIBLEBROOK DRIVE  
GREER, SC 29651

JOB: HPS ENV-1

| NPL   |           |                         |         |
|---|-----------|-------------------------|---------|
| EDR ID:   | DIST/DIR: | ELEVATION:              | MAP ID: |
| 1000341267  | 0.861 WSW |                         | 0       |
| <b>NAME:</b> ELMORE WASTE DISPOSAL  |           | <b>Rev:</b> 05/22/2024  |         |
| <b>ADDRESS:</b> 117 HIGHLAND AVE  |           | ID/Status: 403409       |         |
| GREER, SC 29651   |           | ID/Status: SCD980839542 |         |
| SPARTANBURG   |           |                         |         |
| <b>SOURCE:</b> US EPA   |           |                         |         |
| <br>Substance ID: U228<br>CAS Number: 79-01-6<br>Substance: TRICHLOROETHYLENE (TCE)<br>Pathway: GROUND WATER PATHWAY<br>Scoring: 2<br><br>Summary Details:<br>Conditions at proposal June 24, 1988): The Elmore Waste Disposal Site is an open field covering approximately 0.5 acre in a residential area of Greer, Spartanburg County, South Carolina. According to the South Carolina Department of Health and Environmental Control (SCDHEC), drums containing unknown liquid waste were deposited there in 1977. In response to citizen complaints of odors coming from the site, SCDHEC inspected the site and found an estimated 150 55-gallon drums (some leaking) and a 6,000-gallon buried tank. The liquid waste in the drums was reported to have come from the 1977 cleanup of the Jadco Hughes Facility in Belmont, North Carolina, which was placed on the NPL in June 1986. In 1977, the owner of the Elmore site entered into a Consent Order with the State to clean up and properly dispose of the waste. The owner attempted a partial cleanup, surrounding some of the leaking drums with wood shavings, removing some of the deteriorated drums, and excavating and drumming some of the contaminated surface soil. EPA found several organic and inorganic compounds, including 1,1-dichloroethane, trans-1,2-dichloroethylene, ethylbenzene, xylene, vinyl chloride, lead, and chromium, in on-site soil, sediment, and surface water samples collected in August 1981 and June 1984. In early 1986, SCDHEC started a removal action at the site and a program to monitor ground water. After completing the removal in July 1986, SCDHEC shipped 5,477 tons of contaminated soil and debris, 2,000 gallons of contaminated liquid, and 299 drums to a hazardous waste facility regulated under Subtitle C of the Resource Conservation and Recovery Act. Samples collected by SCDHEC in August 1986 and July 1987 from on-site monitoring wells contained tetrachloroethylene, 1,1,2-trichloroethane, and trichloroethylene in concentrations above established drinking water standards. An estimated 1,350 people obtain drinking water from private wells within 3 miles of the site. Wards Creek, a small tributary to the South Tyger River, flows about 700 feet north of the site. Status March 31, 1989): EPA is considering various alternatives for the site.<br><br>Category as of 08/2019:<br>NPL Status: Currently on the Final NPL<br>Category Description: Depth To Aquifer-> 10 And <= 25 Feet<br>Category Value: 17<br><br>NPL Status: Currently on the Final NPL |           |                         |         |

- Continued on next page -

## Site Detail Report

Target Property: 220 BIBLEBROOK DRIVE  
GREER, SC 29651

JOB: HPS ENV-1

| NPL   |           |                         |         |
|---|-----------|-------------------------|---------|
| EDR ID:   | DIST/DIR: | ELEVATION:              | MAP ID: |
| 1000341267  | 0.861 WSW |                         | 0       |
| <b>NAME:</b> ELMORE WASTE DISPOSAL  |           | <b>Rev:</b> 05/22/2024  |         |
| <b>ADDRESS:</b> 117 HIGHLAND AVE  |           | ID/Status: 403409       |         |
| GREER, SC 29651   |           | ID/Status: SCD980839542 |         |
| SPARTANBURG   |           |                         |         |
| <b>SOURCE:</b> US EPA   |           |                         |         |
| <br>Category Description: Distance To Nearest Population-> 0 And <= 1/4 Mile<br>Category Value: 100<br><br>Narratives as of 08/2019:<br>NPL Name: ELMORE WASTE DISPOSAL<br><br>Site as of 08/2019:<br>EPA Region: 04<br>Site ID: 0403409<br>Site Status: F<br>Federal Site: N<br>Date Deleted: Not reported<br>Date Finalized: 03/31/89<br>Date Proposed: 06/24/88<br><br>Site Status as of 08/2019:<br>Proposed Date: 06/24/1988<br>Final Date: 03/31/1989<br>Deleted Date: Not reported<br>NPL Status: Final<br><br>Narr:<br>Site Name: Elmore Waste Disposal<br>Site EPA ID: SCD980839542<br>Listing Date: 3/31/1989<br>Site Score: 31.45<br>Federal Facility Indicator: No<br>Site List URL: <a href="https://semspub.epa.gov/src/document/04/11121321">https://semspub.epa.gov/src/document/04/11121321</a><br>Site Progress URL: <a href="https://cumulis.epa.gov/supercpad/cursites/csitinfo.cfm?id=0403409">https://cumulis.epa.gov/supercpad/cursites/csitinfo.cfm?id=0403409</a><br>Federal Register URL: <a href="https://semspub.epa.gov/src/document/11/189631">https://semspub.epa.gov/src/document/11/189631</a><br>Site Location URL: <a href="https://epa.maps.arcgis.com/apps/webappviewer/index.html?id=33cebcdfdd1b4c3a8b51d416956c41f1&amp;query=Superfund_National_Priorities_List_NPL_Sites_with_Status_Information_7557,SITE_EPA_ID=%27SCD980839542%27">https://epa.maps.arcgis.com/apps/webappviewer/index.html?id=33cebcdfdd1b4c3a8b51d416956c41f1&amp;query=Superfund_National_Priorities_List_NPL_Sites_with_Status_Information_7557,SITE_EPA_ID=%27SCD980839542%27</a> |           |                         |         |

Site Detail Report

Target Property: 220 BIBLEBROOK DRIVE  
GREER, SC 29651

JOB: HPS ENV-1

|   |  |           |             |                |
|---|--|-----------|-------------|----------------|
| RCRA-VSQG   |  |           |             |                |
| EDR ID:   | 1001225627                                   | DIST/DIR: | 0.061 North | ELEVATION: 935 |
| MAP ID:   |  | A1        |             |                |
| NAME:   | SC WASTE MANAGEMENT LLC                      |           | Rev:        | 06/03/2024     |
| ADDRESS:  | 13775 E WADE HAMPTON BLVD<br>GREER, SC 29651 |           | ID/Status:  | SCR000006379   |
| SOURCE:   | US Environmental Protection Agency           |           |             |                |
| <p>RCRA Listings:<br/>Date Form Received by Agency: 20120516<br/>Handler Name: Sc Waste Management Llc<br/>Handler Address: E Wade Hampton Blvd<br/>Handler City,State,Zip: GREER, SC 29651<br/>EPA ID: SCR000006379<br/>Contact Name: ALVIN M MASON<br/>Contact Address: E WADE HAMPTON BLVD<br/>Contact City,State,Zip: GREER, SC 29651<br/>Contact Telephone: 864-877-7737<br/>Contact Fax: Not reported<br/>Contact Email: Not reported<br/>Contact Title: PARTNER<br/>EPA Region: 04<br/>Land Type: Private<br/>Federal Waste Generator Description: Conditionally Exempt Small Quantity Generator<br/>Non-Notifier: Not reported<br/>Biennial Report Cycle: Not reported<br/>Accessibility: Not reported<br/>Active Site Indicator: Handler Activities<br/>State District Owner: Sc<br/>State District: A3<br/>Mailing Address: WADE HAMPTON BLVD<br/>Mailing City,State,Zip: TAYLORS, SC 29687<br/>Owner Name: Mitchell Mason<br/>Owner Type: Private<br/>Operator Name: M&amp;M Waste Oil<br/>Operator Type: Private<br/>Short-Term Generator Activity: No<br/>Importer Activity: No<br/>Mixed Waste Generator: No<br/>Transporter Activity: No<br/>Transfer Facility Activity: No<br/>Recycler Activity with Storage: No<br/>Small Quantity On-Site Burner Exemption: No<br/>Smelting Melting and Refining Furnace Exemption: No<br/>Underground Injection Control: No<br/>Off-Site Waste Receipt: No<br/>Universal Waste Indicator: No<br/>Universal Waste Destination Facility: No<br/>Federal Universal Waste: No<br/>Active Site State-Reg Handler: ---<br/>Federal Facility Indicator: Not reported<br/>Hazardous Secondary Material Indicator: N</p> |  |           |             |                |
| - Continued on next page -  |  |           |             |                |

Site Detail Report

Target Property: 220 BIBLEBROOK DRIVE  
GREER, SC 29651

JOB: HPS ENV-1

|   |  |           |             |                |
|---|--|-----------|-------------|----------------|
| RCRA-VSQG   |  |           |             |                |
| EDR ID:   | 1001225627                                   | DIST/DIR: | 0.061 North | ELEVATION: 935 |
| MAP ID:   |  | A1        |             |                |
| NAME:   | SC WASTE MANAGEMENT LLC                      |           | Rev:        | 06/03/2024     |
| ADDRESS:  | 13775 E WADE HAMPTON BLVD<br>GREER, SC 29651 |           | ID/Status:  | SCR000006379   |
| SOURCE:   | US Environmental Protection Agency           |           |             |                |
| <p>Sub-Part K Indicator: Not reported<br/>2018 GPRA Permit Baseline: Not on the Baseline<br/>2018 GPRA Renewals Baseline: Not on the Baseline<br/>202 GPRA Corrective Action Baseline: No<br/>Subject to Corrective Action Universe: No<br/>Non-TSDFs Where RCRA CA has Been Imposed Universe: No<br/>Corrective Action Priority Ranking: No NCAPS ranking<br/>Environmental Control Indicator: No<br/>Institutional Control Indicator: No<br/>Human Exposure Controls Indicator: N/A<br/>Groundwater Controls Indicator: N/A<br/>Significant Non-Complier Universe: No<br/>Unaddressed Significant Non-Complier Universe: No<br/>Addressed Significant Non-Complier Universe: No<br/>Significant Non-Complier With a Compliance Schedule Universe: No<br/>Financial Assurance Required: Not reported<br/>Handler Date of Last Change: 20150414<br/>Recognized Trader-Importer: No<br/>Recognized Trader-Exporter: No<br/>Importer of Spent Lead Acid Batteries: No<br/>Exporter of Spent Lead Acid Batteries: No<br/>Recycler Activity Without Storage: No<br/>Manifest Broker: No<br/>Sub-Part P Indicator: No</p> <p>Handler - Owner Operator:<br/>Owner/Operator Indicator: Owner<br/>Owner/Operator Name: MITCHELL MASON<br/>Legal Status: Private<br/>Date Became Current: Not reported<br/>Date Ended Current: Not reported<br/>Owner/Operator Address: PO BOX 2083<br/>Owner/Operator City,State,Zip: GREER, SC 29651<br/>Owner/Operator Telephone: 864-877-7609<br/>Owner/Operator Telephone Ext: Not reported<br/>Owner/Operator Fax: Not reported<br/>Owner/Operator Email: Not reported</p> <p>Owner/Operator Indicator: Owner<br/>Owner/Operator Name: MITCHELL MASON<br/>Legal Status: Private<br/>Date Became Current: Not reported<br/>Date Ended Current: Not reported</p> |  |           |             |                |
| - Continued on next page -  |  |           |             |                |

## Site Detail Report

Target Property: 220 BIBLEBROOK DRIVE  
GREER, SC 29651

JOB: HPS ENV-1

### RCRA-VSQG

**EDR ID:** 1001225627      **DIST/DIR:** 0.061 North      **ELEVATION:** 935      **MAP ID:** A1

**NAME:** SC WASTE MANAGEMENT LLC      **Rev:** 06/03/2024  
**ADDRESS:** 13775 E WADE HAMPTON BLVD  
GREER, SC 29651      **ID/Status:** SCR000006379

**SOURCE:** US Environmental Protection Agency

Owner/Operator Address: PO BOX 2083  
Owner/Operator City,State,Zip: GREER, SC 29651  
Owner/Operator Telephone: 864-877-7609  
Owner/Operator Telephone Ext: Not reported  
Owner/Operator Fax: Not reported  
Owner/Operator Email: Not reported

Owner/Operator Indicator: Owner  
Owner/Operator Name: MITCHELL MASON  
Legal Status: Private  
Date Became Current: Not reported  
Date Ended Current: Not reported  
Owner/Operator Address: PO BOX 2083  
Owner/Operator City,State,Zip: GREER, SC 29651  
Owner/Operator Telephone: 864-877-7609  
Owner/Operator Telephone Ext: Not reported  
Owner/Operator Fax: Not reported  
Owner/Operator Email: Not reported

Owner/Operator Indicator: Operator  
Owner/Operator Name: M&M WASTE OIL  
Legal Status: Private  
Date Became Current: 20030911  
Date Ended Current: 20120401  
Owner/Operator Address: 1002 E WADE HAMPTON BLVD  
Owner/Operator City,State,Zip: GREER, SC 29651  
Owner/Operator Telephone: 864-877-7737  
Owner/Operator Telephone Ext: Not reported  
Owner/Operator Fax: Not reported  
Owner/Operator Email: Not reported

Owner/Operator Indicator: Operator  
Owner/Operator Name: ALVIN M MASON  
Legal Status: Private  
Date Became Current: 20120401  
Date Ended Current: Not reported  
Owner/Operator Address: 13775 E WADE HAMPTON BLV  
Owner/Operator City,State,Zip: GREER, SC 29651  
Owner/Operator Telephone: 864-877-7737  
Owner/Operator Telephone Ext: Not reported  
Owner/Operator Fax: Not reported  
Owner/Operator Email: Not reported

Owner/Operator Indicator: Owner  
Owner/Operator Name: MITCHELL MASON

- Continued on next page -

## Site Detail Report

Target Property: 220 BIBLEBROOK DRIVE  
GREER, SC 29651

JOB: HPS ENV-1

### RCRA-VSQG

**EDR ID:** 1001225627      **DIST/DIR:** 0.061 North      **ELEVATION:** 935      **MAP ID:** A1

**NAME:** SC WASTE MANAGEMENT LLC      **Rev:** 06/03/2024  
**ADDRESS:** 13775 E WADE HAMPTON BLVD  
GREER, SC 29651      **ID/Status:** SCR000006379

**SOURCE:** US Environmental Protection Agency

Legal Status: Private  
Date Became Current: Not reported  
Date Ended Current: Not reported  
Owner/Operator Address: PO BOX 2083  
Owner/Operator City,State,Zip: GREER, SC 29651  
Owner/Operator Telephone: 864-877-7609  
Owner/Operator Telephone Ext: Not reported  
Owner/Operator Fax: Not reported  
Owner/Operator Email: Not reported

Owner/Operator Indicator: Operator  
Owner/Operator Name: M&M WASTE OIL  
Legal Status: Private  
Date Became Current: 20030911  
Date Ended Current: Not reported  
Owner/Operator Address: 1002 E WADE HAMPTON BLVD  
Owner/Operator City,State,Zip: GREER, SC 29651  
Owner/Operator Telephone: 864-877-7737  
Owner/Operator Telephone Ext: Not reported  
Owner/Operator Fax: Not reported  
Owner/Operator Email: Not reported

Owner/Operator Indicator: Operator  
Owner/Operator Name: M&M WASTE OIL  
Legal Status: Private  
Date Became Current: 20030911  
Date Ended Current: Not reported  
Owner/Operator Address: 1002 E WADE HAMPTON BLVD  
Owner/Operator City,State,Zip: GREER, SC 29651  
Owner/Operator Telephone: 864-877-7737  
Owner/Operator Telephone Ext: Not reported  
Owner/Operator Fax: Not reported  
Owner/Operator Email: Not reported

Owner/Operator Indicator: Operator  
Owner/Operator Name: M&M WASTE OIL  
Legal Status: Private  
Date Became Current: 20030911  
Date Ended Current: Not reported  
Owner/Operator Address: 1002 E WADE HAMPTON BLVD  
Owner/Operator City,State,Zip: GREER, SC 29651  
Owner/Operator Telephone: 864-877-7737  
Owner/Operator Telephone Ext: Not reported  
Owner/Operator Fax: Not reported  
Owner/Operator Email: Not reported

- Continued on next page -

Site Detail Report

Target Property: 220 BIBLEBROOK DRIVE  
GREER, SC 29651

JOB: HPS ENV-1

| RCRA-VSQG   |            |                         |             |                |
|---|------------|-------------------------|-------------|----------------|
| EDR ID:   | 1001225627 | DIST/DIR:               | 0.061 North | ELEVATION: 935 |
|   |            |                         |             | MAP ID: A1     |
| NAME: SC WASTE MANAGEMENT LLC   |            | Rev: 06/03/2024         |             |                |
| ADDRESS: 13775 E WADE HAMPTON BLVD<br>GREER, SC 29651   |            | ID/Status: SCR000006379 |             |                |
| SOURCE: US Environmental Protection Agency  |            |                         |             |                |
| <p>Owner/Operator Indicator: Owner<br/>Owner/Operator Name: MITCHELL MASON<br/>Legal Status: Private<br/>Date Became Current: 20010101<br/>Date Ended Current: 20120401<br/>Owner/Operator Address: PO BOX 2083<br/>Owner/Operator City,State,Zip: GREER, SC 29651<br/>Owner/Operator Telephone: 864-877-7609<br/>Owner/Operator Telephone Ext: Not reported<br/>Owner/Operator Fax: Not reported<br/>Owner/Operator Email: Not reported</p> <p>Owner/Operator Indicator: Owner<br/>Owner/Operator Name: MOORE JACK R &amp; MASON ALVIN M<br/>Legal Status: Private<br/>Date Became Current: 20120401<br/>Date Ended Current: Not reported<br/>Owner/Operator Address: 13775 E WADE HAMPTON BLVD<br/>Owner/Operator City,State,Zip: GREER, SC 29651<br/>Owner/Operator Telephone: 864-877-7737<br/>Owner/Operator Telephone Ext: Not reported<br/>Owner/Operator Fax: Not reported<br/>Owner/Operator Email: Not reported</p> <p>Historic Generators:<br/>Receive Date: 19980403<br/>Handler Name: M&amp;M WASTE OIL<br/>Federal Waste Generator Description: Not a generator, verified<br/>State District Owner: Sc<br/>Large Quantity Handler of Universal Waste: No<br/>Recognized Trader Importer: No<br/>Recognized Trader Exporter: No<br/>Spent Lead Acid Battery Importer: No<br/>Spent Lead Acid Battery Exporter: No<br/>Current Record: No<br/>Non Storage Recycler Activity: Not reported<br/>Electronic Manifest Broker: Not reported</p> <p>Receive Date: 20020327<br/>Handler Name: M&amp;M WASTE OIL<br/>Federal Waste Generator Description: Not a generator, verified<br/>State District Owner: Sc<br/>Large Quantity Handler of Universal Waste: No<br/>Recognized Trader Importer: No</p> |            |                         |             |                |
| - Continued on next page -  |            |                         |             |                |

Site Detail Report

Target Property: 220 BIBLEBROOK DRIVE  
GREER, SC 29651

JOB: HPS ENV-1

| RCRA-VSQG  |            |                         |             |                |
|--|------------|-------------------------|-------------|----------------|
| EDR ID:  | 1001225627 | DIST/DIR:               | 0.061 North | ELEVATION: 935 |
|  |            |                         |             | MAP ID: A1     |
| NAME: SC WASTE MANAGEMENT LLC  |            | Rev: 06/03/2024         |             |                |
| ADDRESS: 13775 E WADE HAMPTON BLVD<br>GREER, SC 29651  |            | ID/Status: SCR000006379 |             |                |
| SOURCE: US Environmental Protection Agency   |            |                         |             |                |
| <p>Recognized Trader Exporter: No<br/>Spent Lead Acid Battery Importer: No<br/>Spent Lead Acid Battery Exporter: No<br/>Current Record: No<br/>Non Storage Recycler Activity: Not reported<br/>Electronic Manifest Broker: Not reported</p> <p>Receive Date: 20030911<br/>Handler Name: M&amp;M WASTE OIL<br/>Federal Waste Generator Description: Not a generator, verified<br/>State District Owner: Sc<br/>Large Quantity Handler of Universal Waste: No<br/>Recognized Trader Importer: No<br/>Recognized Trader Exporter: No<br/>Spent Lead Acid Battery Importer: No<br/>Spent Lead Acid Battery Exporter: No<br/>Current Record: No<br/>Non Storage Recycler Activity: Not reported<br/>Electronic Manifest Broker: Not reported</p> <p>Receive Date: 20090406<br/>Handler Name: M&amp;M WASTE OIL<br/>Federal Waste Generator Description: Small Quantity Generator<br/>State District Owner: Sc<br/>Large Quantity Handler of Universal Waste: No<br/>Recognized Trader Importer: No<br/>Recognized Trader Exporter: No<br/>Spent Lead Acid Battery Importer: No<br/>Spent Lead Acid Battery Exporter: No<br/>Current Record: No<br/>Non Storage Recycler Activity: Not reported<br/>Electronic Manifest Broker: Not reported</p> <p>Receive Date: 20090416<br/>Handler Name: M&amp;M WASTE OIL<br/>Federal Waste Generator Description: Conditionally Exempt Small Quantity Generator<br/>State District Owner: Sc<br/>Large Quantity Handler of Universal Waste: No<br/>Recognized Trader Importer: No<br/>Recognized Trader Exporter: No<br/>Spent Lead Acid Battery Importer: No<br/>Spent Lead Acid Battery Exporter: No<br/>Current Record: No<br/>Non Storage Recycler Activity: Not reported<br/>Electronic Manifest Broker: Not reported</p> |            |                         |             |                |
| - Continued on next page -   |            |                         |             |                |

Site Detail Report

Target Property: 220 BIBLEBROOK DRIVE  
GREER, SC 29651

JOB: HPS ENV-1

|   |  |           |             |                |
|---|--|-----------|-------------|----------------|
| RCRA-VSQG   |  |           |             |                |
| EDR ID:   | 1001225627                                   | DIST/DIR: | 0.061 North | ELEVATION: 935 |
| MAP ID:   |  | A1        |             |                |
| NAME:   | SC WASTE MANAGEMENT LLC                      |           | Rev:        | 06/03/2024     |
| ADDRESS:  | 13775 E WADE HAMPTON BLVD<br>GREER, SC 29651 |           | ID/Status:  | SCR000006379   |
| SOURCE:   | US Environmental Protection Agency           |           |             |                |
| <p>Receive Date: 20120516<br/>Handler Name: SC WASTE MANAGEMENT LLC<br/>Federal Waste Generator Description: Conditionally Exempt Small Quantity Generator<br/>State District Owner: Sc<br/>Large Quantity Handler of Universal Waste: No<br/>Recognized Trader Importer: No<br/>Recognized Trader Exporter: No<br/>Spent Lead Acid Battery Importer: No<br/>Spent Lead Acid Battery Exporter: No<br/>Current Record: Yes<br/>Non Storage Recycler Activity: Not reported<br/>Electronic Manifest Broker: Not reported</p> <p>List of NAICS Codes and Descriptions:<br/>NAICS Code: 11111<br/>NAICS Description: SOYBEAN FARMING</p> <p>Has the Facility Received Notices of Violations:<br/>Found Violation: Yes<br/>Agency Which Determined Violation: State<br/>Violation Short Description: Generators - General<br/>Date Violation was Determined: 20030807<br/>Actual Return to Compliance Date: 20030814<br/>Return to Compliance Qualifier: Observed<br/>Violation Responsible Agency: State<br/>Scheduled Compliance Date: Not reported<br/>Enforcement Identifier: 001<br/>Date of Enforcement Action: 20030825<br/>Enforcement Responsible Agency: State<br/>Enforcement Docket Number: Not reported<br/>Enforcement Attorney: Not reported<br/>Corrective Action Component: No<br/>Appeal Initiated Date: Not reported<br/>Appeal Resolution Date: Not reported<br/>Disposition Status Date: Not reported<br/>Disposition Status: Not reported<br/>Disposition Status Description: Not reported<br/>Consent/Final Order Sequence Number: Not reported<br/>Consent/Final Order Respondent Name: Not reported<br/>Consent/Final Order Lead Agency: Not reported<br/>Enforcement Type: Not reported<br/>Enforcement Responsible Person: SCCMC<br/>Enforcement Responsible Sub-Organization: A3<br/>SEP Sequence Number: Not reported</p> |  |           |             |                |
| - Continued on next page -  |  |           |             |                |

Site Detail Report

Target Property: 220 BIBLEBROOK DRIVE  
GREER, SC 29651

JOB: HPS ENV-1

|  |  |           |             |                |
|--|--|-----------|-------------|----------------|
| RCRA-VSQG  |  |           |             |                |
| EDR ID:  | 1001225627                                   | DIST/DIR: | 0.061 North | ELEVATION: 935 |
| MAP ID:  |  | A1        |             |                |
| NAME:  | SC WASTE MANAGEMENT LLC                      |           | Rev:        | 06/03/2024     |
| ADDRESS:   | 13775 E WADE HAMPTON BLVD<br>GREER, SC 29651 |           | ID/Status:  | SCR000006379   |
| SOURCE:  | US Environmental Protection Agency           |           |             |                |
| <p>SEP Expenditure Amount: Not reported<br/>SEP Scheduled Completion Date: Not reported<br/>SEP Actual Date: Not reported<br/>SEP Defaulted Date: Not reported<br/>SEP Type: Not reported<br/>SEP Type Description: Not reported<br/>Proposed Amount: Not reported<br/>Final Monetary Amount: Not reported<br/>Paid Amount: Not reported<br/>Final Count: Not reported<br/>Final Amount: Not reported</p> <p>Found Violation: Yes<br/>Agency Which Determined Violation: State<br/>Violation Short Description: Generators - General<br/>Date Violation was Determined: 20110706<br/>Actual Return to Compliance Date: 20120830<br/>Return to Compliance Qualifier: Observed<br/>Violation Responsible Agency: State<br/>Scheduled Compliance Date: Not reported<br/>Enforcement Identifier: 001<br/>Date of Enforcement Action: 20120830<br/>Enforcement Responsible Agency: State<br/>Enforcement Docket Number: Not reported<br/>Enforcement Attorney: Not reported<br/>Corrective Action Component: No<br/>Appeal Initiated Date: Not reported<br/>Appeal Resolution Date: Not reported<br/>Disposition Status Date: Not reported<br/>Disposition Status: Not reported<br/>Disposition Status Description: Not reported<br/>Consent/Final Order Sequence Number: Not reported<br/>Consent/Final Order Respondent Name: Not reported<br/>Consent/Final Order Lead Agency: Not reported<br/>Enforcement Type: Not reported<br/>Enforcement Responsible Person: SCJB<br/>Enforcement Responsible Sub-Organization: EN<br/>SEP Sequence Number: Not reported<br/>SEP Expenditure Amount: Not reported<br/>SEP Scheduled Completion Date: Not reported<br/>SEP Actual Date: Not reported<br/>SEP Defaulted Date: Not reported<br/>SEP Type: Not reported<br/>SEP Type Description: Not reported<br/>Proposed Amount: Not reported</p> |  |           |             |                |
| - Continued on next page -   |  |           |             |                |

## Site Detail Report

Target Property: 220 BIBLEBROOK DRIVE  
GREER, SC 29651

JOB: HPS ENV-1

| RCRA-VSQG   |  |                  |                                |
|---|--|------------------|--------------------------------|
| <b>EDR ID:</b>  | 1001225627                                   | <b>DIST/DIR:</b> | 0.061 North                    |
| <b>ELEVATION:</b>   | 935  | <b>MAP ID:</b>   | A1                             |
| <b>NAME:</b>  | SC WASTE MANAGEMENT LLC                      |                  | <b>Rev:</b> 06/03/2024         |
| <b>ADDRESS:</b>   | 13775 E WADE HAMPTON BLVD<br>GREER, SC 29651 |                  | <b>ID/Status:</b> SCR000006379 |
| <b>SOURCE:</b>  | US Environmental Protection Agency           |                  |                                |
| Final Monetary Amount: Not reported<br>Paid Amount: Not reported<br>Final Count: Not reported<br>Final Amount: Not reported   |  |                  |                                |
| Found Violation: Yes<br>Agency Which Determined Violation: State<br>Violation Short Description: Permits - General Information<br>Date Violation was Determined: 20081023<br>Actual Return to Compliance Date: 20090915<br>Return to Compliance Qualifier: Observed<br>Violation Responsible Agency: State<br>Scheduled Compliance Date: Not reported<br>Enforcement Identifier: 001<br>Date of Enforcement Action: 20090915<br>Enforcement Responsible Agency: State<br>Enforcement Docket Number: Not reported<br>Enforcement Attorney: Not reported<br>Corrective Action Component: No<br>Appeal Initiated Date: Not reported<br>Appeal Resolution Date: Not reported<br>Disposition Status Date: Not reported<br>Disposition Status: Not reported<br>Disposition Status Description: Not reported<br>Consent/Final Order Sequence Number: Not reported<br>Consent/Final Order Respondent Name: Not reported<br>Consent/Final Order Lead Agency: Not reported<br>Enforcement Type: FINAL 3008(A) COMPLIANCE ORDER<br>Enforcement Responsible Person: SCLAM<br>Enforcement Responsible Sub-Organization: EN<br>SEP Sequence Number: Not reported<br>SEP Expenditure Amount: Not reported<br>SEP Scheduled Completion Date: Not reported<br>SEP Actual Date: Not reported<br>SEP Defaulted Date: Not reported<br>SEP Type: Not reported<br>SEP Type Description: Not reported<br>Proposed Amount: Not reported<br>Final Monetary Amount: 8125<br>Paid Amount: 8125<br>Final Count: 1<br>Final Amount: 8125 |  |                  |                                |
| Found Violation: Yes<br>Agency Which Determined Violation: State  |  |                  |                                |

- Continued on next page -

## Site Detail Report

Target Property: 220 BIBLEBROOK DRIVE  
GREER, SC 29651

JOB: HPS ENV-1

| RCRA-VSQG   |  |                  |                                |
|---|--|------------------|--------------------------------|
| <b>EDR ID:</b>  | 1001225627                                   | <b>DIST/DIR:</b> | 0.061 North                    |
| <b>ELEVATION:</b>   | 935  | <b>MAP ID:</b>   | A1                             |
| <b>NAME:</b>  | SC WASTE MANAGEMENT LLC                      |                  | <b>Rev:</b> 06/03/2024         |
| <b>ADDRESS:</b>   | 13775 E WADE HAMPTON BLVD<br>GREER, SC 29651 |                  | <b>ID/Status:</b> SCR000006379 |
| <b>SOURCE:</b>  | US Environmental Protection Agency           |                  |                                |
| Violation Short Description: Transporters - General<br>Date Violation was Determined: 20081023<br>Actual Return to Compliance Date: 20090318<br>Return to Compliance Qualifier: Observed<br>Violation Responsible Agency: State<br>Scheduled Compliance Date: Not reported<br>Enforcement Identifier: 001<br>Date of Enforcement Action: 20090318<br>Enforcement Responsible Agency: State<br>Enforcement Docket Number: Not reported<br>Enforcement Attorney: Not reported<br>Corrective Action Component: No<br>Appeal Initiated Date: Not reported<br>Appeal Resolution Date: Not reported<br>Disposition Status Date: Not reported<br>Disposition Status: Not reported<br>Disposition Status Description: Not reported<br>Consent/Final Order Sequence Number: Not reported<br>Consent/Final Order Respondent Name: Not reported<br>Consent/Final Order Lead Agency: Not reported<br>Enforcement Type: Not reported<br>Enforcement Responsible Person: SCLAM<br>Enforcement Responsible Sub-Organization: EN<br>SEP Sequence Number: Not reported<br>SEP Expenditure Amount: Not reported<br>SEP Scheduled Completion Date: Not reported<br>SEP Actual Date: Not reported<br>SEP Defaulted Date: Not reported<br>SEP Type: Not reported<br>SEP Type Description: Not reported<br>Proposed Amount: Not reported<br>Final Monetary Amount: Not reported<br>Paid Amount: Not reported<br>Final Count: Not reported<br>Final Amount: Not reported |  |                  |                                |
| Found Violation: Yes<br>Agency Which Determined Violation: State<br>Violation Short Description: TSD IS-Tank System Standards<br>Date Violation was Determined: 20081023<br>Actual Return to Compliance Date: 20090318<br>Return to Compliance Qualifier: Observed<br>Violation Responsible Agency: State<br>Scheduled Compliance Date: Not reported<br>Enforcement Identifier: 001   |  |                  |                                |

- Continued on next page -

## Site Detail Report

Target Property: 220 BIBLEBROOK DRIVE  
GREER, SC 29651

JOB: HPS ENV-1

### RCRA-VSQG

**EDR ID:** 1001225627 **DIST/DIR:** 0.061 North **ELEVATION:** 935 **MAP ID:** A1

**NAME:** SC WASTE MANAGEMENT LLC **Rev:** 06/03/2024  
**ADDRESS:** 13775 E WADE HAMPTON BLVD  
GREER, SC 29651  
**ID/Status:** SCR000006379

**SOURCE:** US Environmental Protection Agency

Date of Enforcement Action: 20090915  
Enforcement Responsible Agency: State  
Enforcement Docket Number: Not reported  
Enforcement Attorney: Not reported  
Corrective Action Component: No  
Appeal Initiated Date: Not reported  
Appeal Resolution Date: Not reported  
Disposition Status Date: Not reported  
Disposition Status: Not reported  
Disposition Status Description: Not reported  
Consent/Final Order Sequence Number: Not reported  
Consent/Final Order Respondent Name: Not reported  
Consent/Final Order Lead Agency: Not reported  
Enforcement Type: FINAL 3008(A) COMPLIANCE ORDER  
Enforcement Responsible Person: SCLAM  
Enforcement Responsible Sub-Organization: EN  
SEP Sequence Number: Not reported  
SEP Expenditure Amount: Not reported  
SEP Scheduled Completion Date: Not reported  
SEP Actual Date: Not reported  
SEP Defaulted Date: Not reported  
SEP Type: Not reported  
SEP Type Description: Not reported  
Proposed Amount: Not reported  
Final Monetary Amount: 8125  
Paid Amount: 8125  
Final Count: 1  
Final Amount: 8125

Found Violation: Yes  
Agency Which Determined Violation: State  
Violation Short Description: Generators - Pre-transport  
Date Violation was Determined: 20081023  
Actual Return to Compliance Date: 20090318  
Return to Compliance Qualifier: Observed  
Violation Responsible Agency: State  
Scheduled Compliance Date: Not reported  
Enforcement Identifier: 001  
Date of Enforcement Action: 20081204  
Enforcement Responsible Agency: State  
Enforcement Docket Number: Not reported  
Enforcement Attorney: Not reported  
Corrective Action Component: No  
Appeal Initiated Date: Not reported  
Appeal Resolution Date: Not reported

- Continued on next page -

## Site Detail Report

Target Property: 220 BIBLEBROOK DRIVE  
GREER, SC 29651

JOB: HPS ENV-1

### RCRA-VSQG

**EDR ID:** 1001225627 **DIST/DIR:** 0.061 North **ELEVATION:** 935 **MAP ID:** A1

**NAME:** SC WASTE MANAGEMENT LLC **Rev:** 06/03/2024  
**ADDRESS:** 13775 E WADE HAMPTON BLVD  
GREER, SC 29651  
**ID/Status:** SCR000006379

**SOURCE:** US Environmental Protection Agency

Disposition Status Date: Not reported  
Disposition Status: Not reported  
Disposition Status Description: Not reported  
Consent/Final Order Sequence Number: Not reported  
Consent/Final Order Respondent Name: Not reported  
Consent/Final Order Lead Agency: Not reported  
Enforcement Type: Not reported  
Enforcement Responsible Person: SCSG  
Enforcement Responsible Sub-Organization: A3  
SEP Sequence Number: Not reported  
SEP Expenditure Amount: Not reported  
SEP Scheduled Completion Date: Not reported  
SEP Actual Date: Not reported  
SEP Defaulted Date: Not reported  
SEP Type: Not reported  
SEP Type Description: Not reported  
Proposed Amount: Not reported  
Final Monetary Amount: Not reported  
Paid Amount: Not reported  
Final Count: Not reported  
Final Amount: Not reported

Found Violation: Yes  
Agency Which Determined Violation: State  
Violation Short Description: Permits - General Information  
Date Violation was Determined: 20081023  
Actual Return to Compliance Date: 20090915  
Return to Compliance Qualifier: Observed  
Violation Responsible Agency: State  
Scheduled Compliance Date: Not reported  
Enforcement Identifier: 001  
Date of Enforcement Action: 20081204  
Enforcement Responsible Agency: State  
Enforcement Docket Number: Not reported  
Enforcement Attorney: Not reported  
Corrective Action Component: No  
Appeal Initiated Date: Not reported  
Appeal Resolution Date: Not reported  
Disposition Status Date: Not reported  
Disposition Status: Not reported  
Disposition Status Description: Not reported  
Consent/Final Order Sequence Number: Not reported  
Consent/Final Order Respondent Name: Not reported  
Consent/Final Order Lead Agency: Not reported  
Enforcement Type: Not reported

- Continued on next page -

## Site Detail Report

Target Property: 220 BIBLEBROOK DRIVE  
GREER, SC 29651

JOB: HPS ENV-1

### RCRA-VSQG

**EDR ID:** 1001225627 **DIST/DIR:** 0.061 North **ELEVATION:** 935 **MAP ID:** A1

**NAME:** SC WASTE MANAGEMENT LLC **Rev:** 06/03/2024  
**ADDRESS:** 13775 E WADE HAMPTON BLVD  
GREER, SC 29651 **ID/Status:** SCR000006379

**SOURCE:** US Environmental Protection Agency

Enforcement Responsible Person: SCSG  
Enforcement Responsible Sub-Organization: A3  
SEP Sequence Number: Not reported  
SEP Expenditure Amount: Not reported  
SEP Scheduled Completion Date: Not reported  
SEP Actual Date: Not reported  
SEP Defaulted Date: Not reported  
SEP Type: Not reported  
SEP Type Description: Not reported  
Proposed Amount: Not reported  
Final Monetary Amount: Not reported  
Paid Amount: Not reported  
Final Count: Not reported  
Final Amount: Not reported

Found Violation: Yes  
Agency Which Determined Violation: State  
Violation Short Description: Generators - Pre-transport  
Date Violation was Determined: 20110706  
Actual Return to Compliance Date: 20120830  
Return to Compliance Qualifier: Observed  
Violation Responsible Agency: State  
Scheduled Compliance Date: Not reported  
Enforcement Identifier: 001  
Date of Enforcement Action: 20120110  
Enforcement Responsible Agency: State  
Enforcement Docket Number: Not reported  
Enforcement Attorney: Not reported  
Corrective Action Component: No  
Appeal Initiated Date: Not reported  
Appeal Resolution Date: Not reported  
Disposition Status Date: Not reported  
Disposition Status: Not reported  
Disposition Status Description: Not reported  
Consent/Final Order Sequence Number: Not reported  
Consent/Final Order Respondent Name: Not reported  
Consent/Final Order Lead Agency: Not reported  
Enforcement Type: Not reported  
Enforcement Responsible Person: SCSG  
Enforcement Responsible Sub-Organization: A3  
SEP Sequence Number: Not reported  
SEP Expenditure Amount: Not reported  
SEP Scheduled Completion Date: Not reported  
SEP Actual Date: Not reported  
SEP Defaulted Date: Not reported

- Continued on next page -

## Site Detail Report

Target Property: 220 BIBLEBROOK DRIVE  
GREER, SC 29651

JOB: HPS ENV-1

### RCRA-VSQG

**EDR ID:** 1001225627 **DIST/DIR:** 0.061 North **ELEVATION:** 935 **MAP ID:** A1

**NAME:** SC WASTE MANAGEMENT LLC **Rev:** 06/03/2024  
**ADDRESS:** 13775 E WADE HAMPTON BLVD  
GREER, SC 29651 **ID/Status:** SCR000006379

**SOURCE:** US Environmental Protection Agency

SEP Type: Not reported  
SEP Type Description: Not reported  
Proposed Amount: Not reported  
Final Monetary Amount: Not reported  
Paid Amount: Not reported  
Final Count: Not reported  
Final Amount: Not reported

Found Violation: No  
Agency Which Determined Violation: Not reported  
Violation Short Description: Not reported  
Date Violation was Determined: Not reported  
Actual Return to Compliance Date: Not reported  
Return to Compliance Qualifier: Not reported  
Violation Responsible Agency: Not reported  
Scheduled Compliance Date: Not reported  
Enforcement Identifier: Not reported  
Date of Enforcement Action: Not reported  
Enforcement Responsible Agency: Not reported  
Enforcement Docket Number: Not reported  
Enforcement Attorney: Not reported  
Corrective Action Component: Not reported  
Appeal Initiated Date: Not reported  
Appeal Resolution Date: Not reported  
Disposition Status Date: Not reported  
Disposition Status: Not reported  
Disposition Status Description: Not reported  
Consent/Final Order Sequence Number: Not reported  
Consent/Final Order Respondent Name: Not reported  
Consent/Final Order Lead Agency: Not reported  
Enforcement Type: Not reported  
Enforcement Responsible Person: Not reported  
Enforcement Responsible Sub-Organization: Not reported  
SEP Sequence Number: Not reported  
SEP Expenditure Amount: Not reported  
SEP Scheduled Completion Date: Not reported  
SEP Actual Date: Not reported  
SEP Defaulted Date: Not reported  
SEP Type: Not reported  
SEP Type Description: Not reported  
Proposed Amount: Not reported  
Final Monetary Amount: Not reported  
Paid Amount: Not reported  
Final Count: Not reported  
Final Amount: Not reported

- Continued on next page -

Site Detail Report

Target Property: 220 BIBLEBROOK DRIVE  
GREER, SC 29651

JOB: HPS ENV-1

| RCRA-VSQG   |            |                         |             |
|---|------------|-------------------------|-------------|
| EDR ID:   | 1001225627 | DIST/DIR:               | 0.061 North |
| ELEVATION:  | 935        | MAP ID:                 | A1          |
| NAME: SC WASTE MANAGEMENT LLC   |            | Rev: 06/03/2024         |             |
| ADDRESS: 13775 E WADE HAMPTON BLVD<br>GREER, SC 29651   |            | ID/Status: SCR000006379 |             |
| SOURCE: US Environmental Protection Agency  |            |                         |             |
| <p>Found Violation: Yes</p> <p>Agency Which Determined Violation: State</p> <p>Violation Short Description: Generators - General</p> <p>Date Violation was Determined: 20081023</p> <p>Actual Return to Compliance Date: 20090915</p> <p>Return to Compliance Qualifier: Observed</p> <p>Violation Responsible Agency: State</p> <p>Scheduled Compliance Date: Not reported</p> <p>Enforcement Identifier: 001</p> <p>Date of Enforcement Action: 20090318</p> <p>Enforcement Responsible Agency: State</p> <p>Enforcement Docket Number: Not reported</p> <p>Enforcement Attorney: Not reported</p> <p>Corrective Action Component: No</p> <p>Appeal Initiated Date: Not reported</p> <p>Appeal Resolution Date: Not reported</p> <p>Disposition Status Date: Not reported</p> <p>Disposition Status: Not reported</p> <p>Disposition Status Description: Not reported</p> <p>Consent/Final Order Sequence Number: Not reported</p> <p>Consent/Final Order Respondent Name: Not reported</p> <p>Consent/Final Order Lead Agency: Not reported</p> <p>Enforcement Type: Not reported</p> <p>Enforcement Responsible Person: SCLAM</p> <p>Enforcement Responsible Sub-Organization: EN</p> <p>SEP Sequence Number: Not reported</p> <p>SEP Expenditure Amount: Not reported</p> <p>SEP Scheduled Completion Date: Not reported</p> <p>SEP Actual Date: Not reported</p> <p>SEP Defaulted Date: Not reported</p> <p>SEP Type: Not reported</p> <p>SEP Type Description: Not reported</p> <p>Proposed Amount: Not reported</p> <p>Final Monetary Amount: Not reported</p> <p>Paid Amount: Not reported</p> <p>Final Count: Not reported</p> <p>Final Amount: Not reported</p> <p>Found Violation: Yes</p> <p>Agency Which Determined Violation: State</p> <p>Violation Short Description: Transporters - General</p> <p>Date Violation was Determined: 20081023</p> <p>Actual Return to Compliance Date: 20090318</p> <p>Return to Compliance Qualifier: Observed</p> <p>Violation Responsible Agency: State</p> |            |                         |             |
| - Continued on next page -  |            |                         |             |

Site Detail Report

Target Property: 220 BIBLEBROOK DRIVE  
GREER, SC 29651

JOB: HPS ENV-1

| RCRA-VSQG   |            |                         |             |
|---|------------|-------------------------|-------------|
| EDR ID:   | 1001225627 | DIST/DIR:               | 0.061 North |
| ELEVATION:  | 935        | MAP ID:                 | A1          |
| NAME: SC WASTE MANAGEMENT LLC   |            | Rev: 06/03/2024         |             |
| ADDRESS: 13775 E WADE HAMPTON BLVD<br>GREER, SC 29651   |            | ID/Status: SCR000006379 |             |
| SOURCE: US Environmental Protection Agency  |            |                         |             |
| <p>Scheduled Compliance Date: Not reported</p> <p>Enforcement Identifier: 001</p> <p>Date of Enforcement Action: 20090107</p> <p>Enforcement Responsible Agency: State</p> <p>Enforcement Docket Number: Not reported</p> <p>Enforcement Attorney: Not reported</p> <p>Corrective Action Component: No</p> <p>Appeal Initiated Date: Not reported</p> <p>Appeal Resolution Date: Not reported</p> <p>Disposition Status Date: Not reported</p> <p>Disposition Status: Not reported</p> <p>Disposition Status Description: Not reported</p> <p>Consent/Final Order Sequence Number: Not reported</p> <p>Consent/Final Order Respondent Name: Not reported</p> <p>Consent/Final Order Lead Agency: Not reported</p> <p>Enforcement Type: WRITTEN INFORMAL</p> <p>Enforcement Responsible Person: SCLAM</p> <p>Enforcement Responsible Sub-Organization: EN</p> <p>SEP Sequence Number: Not reported</p> <p>SEP Expenditure Amount: Not reported</p> <p>SEP Scheduled Completion Date: Not reported</p> <p>SEP Actual Date: Not reported</p> <p>SEP Defaulted Date: Not reported</p> <p>SEP Type: Not reported</p> <p>SEP Type Description: Not reported</p> <p>Proposed Amount: Not reported</p> <p>Final Monetary Amount: Not reported</p> <p>Paid Amount: Not reported</p> <p>Final Count: Not reported</p> <p>Final Amount: Not reported</p> <p>Found Violation: Yes</p> <p>Agency Which Determined Violation: State</p> <p>Violation Short Description: Generators - Pre-transport</p> <p>Date Violation was Determined: 20081023</p> <p>Actual Return to Compliance Date: 20090318</p> <p>Return to Compliance Qualifier: Observed</p> <p>Violation Responsible Agency: State</p> <p>Scheduled Compliance Date: Not reported</p> <p>Enforcement Identifier: 001</p> <p>Date of Enforcement Action: 20090318</p> <p>Enforcement Responsible Agency: State</p> <p>Enforcement Docket Number: Not reported</p> <p>Enforcement Attorney: Not reported</p> <p>Corrective Action Component: No</p> |            |                         |             |
| - Continued on next page -  |            |                         |             |

Site Detail Report

Target Property: 220 BIBLEBROOK DRIVE  
GREER, SC 29651

JOB: HPS ENV-1

|   |  |           |             |                |
|---|--|-----------|-------------|----------------|
| RCRA-VSQG   |  |           |             |                |
| EDR ID:   | 1001225627                                   | DIST/DIR: | 0.061 North | ELEVATION: 935 |
| MAP ID:   |  | A1        |             |                |
| NAME:   | SC WASTE MANAGEMENT LLC                      |           | Rev:        | 06/03/2024     |
| ADDRESS:  | 13775 E WADE HAMPTON BLVD<br>GREER, SC 29651 |           | ID/Status:  | SCR000006379   |
| SOURCE: US Environmental Protection Agency  |  |           |             |                |
| Appeal Initiated Date: Not reported<br>Appeal Resolution Date: Not reported<br>Disposition Status Date: Not reported<br>Disposition Status: Not reported<br>Disposition Status Description: Not reported<br>Consent/Final Order Sequence Number: Not reported<br>Consent/Final Order Respondent Name: Not reported<br>Consent/Final Order Lead Agency: Not reported<br>Enforcement Type: Not reported<br>Enforcement Responsible Person: SCLAM<br>Enforcement Responsible Sub-Organization: EN<br>SEP Sequence Number: Not reported<br>SEP Expenditure Amount: Not reported<br>SEP Scheduled Completion Date: Not reported<br>SEP Actual Date: Not reported<br>SEP Defaulted Date: Not reported<br>SEP Type: Not reported<br>SEP Type Description: Not reported<br>Proposed Amount: Not reported<br>Final Monetary Amount: Not reported<br>Paid Amount: Not reported<br>Final Count: Not reported<br>Final Amount: Not reported<br><br>Found Violation: Yes<br>Agency Which Determined Violation: State<br>Violation Short Description: Transporters - General<br>Date Violation was Determined: 20081023<br>Actual Return to Compliance Date: 20090318<br>Return to Compliance Qualifier: Observed<br>Violation Responsible Agency: State<br>Scheduled Compliance Date: Not reported<br>Enforcement Identifier: 001<br>Date of Enforcement Action: 20090915<br>Enforcement Responsible Agency: State<br>Enforcement Docket Number: Not reported<br>Enforcement Attorney: Not reported<br>Corrective Action Component: No<br>Appeal Initiated Date: Not reported<br>Appeal Resolution Date: Not reported<br>Disposition Status Date: Not reported<br>Disposition Status: Not reported<br>Disposition Status Description: Not reported<br>Consent/Final Order Sequence Number: Not reported<br>Consent/Final Order Respondent Name: Not reported |  |           |             |                |
| - Continued on next page -  |  |           |             |                |

Site Detail Report

Target Property: 220 BIBLEBROOK DRIVE  
GREER, SC 29651

JOB: HPS ENV-1

|   |  |           |             |                |
|---|--|-----------|-------------|----------------|
| RCRA-VSQG   |  |           |             |                |
| EDR ID:   | 1001225627                                   | DIST/DIR: | 0.061 North | ELEVATION: 935 |
| MAP ID:   |  | A1        |             |                |
| NAME:   | SC WASTE MANAGEMENT LLC                      |           | Rev:        | 06/03/2024     |
| ADDRESS:  | 13775 E WADE HAMPTON BLVD<br>GREER, SC 29651 |           | ID/Status:  | SCR000006379   |
| SOURCE: US Environmental Protection Agency  |  |           |             |                |
| Consent/Final Order Lead Agency: Not reported<br>Enforcement Type: FINAL 3008(A) COMPLIANCE ORDER<br>Enforcement Responsible Person: SCLAM<br>Enforcement Responsible Sub-Organization: EN<br>SEP Sequence Number: Not reported<br>SEP Expenditure Amount: Not reported<br>SEP Scheduled Completion Date: Not reported<br>SEP Actual Date: Not reported<br>SEP Defaulted Date: Not reported<br>SEP Type: Not reported<br>SEP Type Description: Not reported<br>Proposed Amount: Not reported<br>Final Monetary Amount: 8125<br>Paid Amount: 8125<br>Final Count: 1<br>Final Amount: 8125<br><br>Found Violation: Yes<br>Agency Which Determined Violation: State<br>Violation Short Description: Generators - Pre-transport<br>Date Violation was Determined: 20110706<br>Actual Return to Compliance Date: 20120830<br>Return to Compliance Qualifier: Observed<br>Violation Responsible Agency: State<br>Scheduled Compliance Date: Not reported<br>Enforcement Identifier: 001<br>Date of Enforcement Action: 20120830<br>Enforcement Responsible Agency: State<br>Enforcement Docket Number: Not reported<br>Enforcement Attorney: Not reported<br>Corrective Action Component: No<br>Appeal Initiated Date: Not reported<br>Appeal Resolution Date: Not reported<br>Disposition Status Date: Not reported<br>Disposition Status: Not reported<br>Disposition Status Description: Not reported<br>Consent/Final Order Sequence Number: Not reported<br>Consent/Final Order Respondent Name: Not reported<br>Consent/Final Order Lead Agency: Not reported<br>Enforcement Type: Not reported<br>Enforcement Responsible Person: SCJB<br>Enforcement Responsible Sub-Organization: EN<br>SEP Sequence Number: Not reported<br>SEP Expenditure Amount: Not reported<br>SEP Scheduled Completion Date: Not reported |  |           |             |                |
| - Continued on next page -  |  |           |             |                |

Site Detail Report

Target Property: 220 BIBLEBROOK DRIVE  
GREER, SC 29651

JOB: HPS ENV-1

|  |  |           |             |                |            |
|--|--|-----------|-------------|----------------|------------|
| RCRA-VSQG  |  |           |             |                |            |
| EDR ID:  | 1001225627                                   | DIST/DIR: | 0.061 North | ELEVATION: 935 | MAP ID: A1 |
| NAME:  | SC WASTE MANAGEMENT LLC                      |           | Rev:        | 06/03/2024     |            |
| ADDRESS:   | 13775 E WADE HAMPTON BLVD<br>GREER, SC 29651 |           | ID/Status:  | SCR000006379   |            |
| SOURCE:  | US Environmental Protection Agency           |           |             |                |            |
| SEP Actual Date: Not reported<br>SEP Defaulted Date: Not reported<br>SEP Type: Not reported<br>SEP Type Description: Not reported<br>Proposed Amount: Not reported<br>Final Monetary Amount: Not reported<br>Paid Amount: Not reported<br>Final Count: Not reported<br>Final Amount: Not reported  |  |           |             |                |            |
| Found Violation: No<br>Agency Which Determined Violation: Not reported<br>Violation Short Description: Not reported<br>Date Violation was Determined: Not reported<br>Actual Return to Compliance Date: Not reported<br>Return to Compliance Qualifier: Not reported<br>Violation Responsible Agency: Not reported<br>Scheduled Compliance Date: Not reported<br>Enforcement Identifier: Not reported<br>Date of Enforcement Action: Not reported<br>Enforcement Responsible Agency: Not reported<br>Enforcement Docket Number: Not reported<br>Enforcement Attorney: Not reported<br>Corrective Action Component: Not reported<br>Appeal Initiated Date: Not reported<br>Appeal Resolution Date: Not reported<br>Disposition Status Date: Not reported<br>Disposition Status: Not reported<br>Disposition Status Description: Not reported<br>Consent/Final Order Sequence Number: Not reported<br>Consent/Final Order Respondent Name: Not reported<br>Consent/Final Order Lead Agency: Not reported<br>Enforcement Type: Not reported<br>Enforcement Responsible Person: Not reported<br>Enforcement Responsible Sub-Organization: Not reported<br>SEP Sequence Number: Not reported<br>SEP Expenditure Amount: Not reported<br>SEP Scheduled Completion Date: Not reported<br>SEP Actual Date: Not reported<br>SEP Defaulted Date: Not reported<br>SEP Type: Not reported<br>SEP Type Description: Not reported<br>Proposed Amount: Not reported<br>Final Monetary Amount: Not reported<br>Paid Amount: Not reported |  |           |             |                |            |
| - Continued on next page -   |  |           |             |                |            |

Site Detail Report

Target Property: 220 BIBLEBROOK DRIVE  
GREER, SC 29651

JOB: HPS ENV-1

|  |  |           |             |                |            |
|--|--|-----------|-------------|----------------|------------|
| RCRA-VSQG  |  |           |             |                |            |
| EDR ID:  | 1001225627                                   | DIST/DIR: | 0.061 North | ELEVATION: 935 | MAP ID: A1 |
| NAME:  | SC WASTE MANAGEMENT LLC                      |           | Rev:        | 06/03/2024     |            |
| ADDRESS:   | 13775 E WADE HAMPTON BLVD<br>GREER, SC 29651 |           | ID/Status:  | SCR000006379   |            |
| SOURCE:  | US Environmental Protection Agency           |           |             |                |            |
| Final Count: Not reported<br>Final Amount: Not reported  |  |           |             |                |            |
| Found Violation: Yes<br>Agency Which Determined Violation: State<br>Violation Short Description: Generators - General<br>Date Violation was Determined: 20081023<br>Actual Return to Compliance Date: 20090915<br>Return to Compliance Qualifier: Observed<br>Violation Responsible Agency: State<br>Scheduled Compliance Date: Not reported<br>Enforcement Identifier: 001<br>Date of Enforcement Action: 20090915<br>Enforcement Responsible Agency: State<br>Enforcement Docket Number: Not reported<br>Enforcement Attorney: Not reported<br>Corrective Action Component: No<br>Appeal Initiated Date: Not reported<br>Appeal Resolution Date: Not reported<br>Disposition Status Date: Not reported<br>Disposition Status: Not reported<br>Disposition Status Description: Not reported<br>Consent/Final Order Sequence Number: Not reported<br>Consent/Final Order Respondent Name: Not reported<br>Consent/Final Order Lead Agency: Not reported<br>Enforcement Type: FINAL 3008(A) COMPLIANCE ORDER<br>Enforcement Responsible Person: SCLAM<br>Enforcement Responsible Sub-Organization: EN<br>SEP Sequence Number: Not reported<br>SEP Expenditure Amount: Not reported<br>SEP Scheduled Completion Date: Not reported<br>SEP Actual Date: Not reported<br>SEP Defaulted Date: Not reported<br>SEP Type: Not reported<br>SEP Type Description: Not reported<br>Proposed Amount: Not reported<br>Final Monetary Amount: 8125<br>Paid Amount: 8125<br>Final Count: 1<br>Final Amount: 8125 |  |           |             |                |            |
| Found Violation: No<br>Agency Which Determined Violation: Not reported<br>Violation Short Description: Not reported<br>Date Violation was Determined: Not reported   |  |           |             |                |            |
| - Continued on next page -   |  |           |             |                |            |

Site Detail Report

Target Property: 220 BIBLEBROOK DRIVE  
GREER, SC 29651

JOB: HPS ENV-1

|  |  |           |             |                |            |
|--|--|-----------|-------------|----------------|------------|
| RCRA-VSQG  |  |           |             |                |            |
| EDR ID:  | 1001225627                                   | DIST/DIR: | 0.061 North | ELEVATION: 935 | MAP ID: A1 |
| NAME:  | SC WASTE MANAGEMENT LLC                      |           | Rev:        | 06/03/2024     |            |
| ADDRESS:   | 13775 E WADE HAMPTON BLVD<br>GREER, SC 29651 |           | ID/Status:  | SCR000006379   |            |
| SOURCE:  | US Environmental Protection Agency           |           |             |                |            |
| Actual Return to Compliance Date: Not reported<br>Return to Compliance Qualifier: Not reported<br>Violation Responsible Agency: Not reported<br>Scheduled Compliance Date: Not reported<br>Enforcement Identifier: Not reported<br>Date of Enforcement Action: Not reported<br>Enforcement Responsible Agency: Not reported<br>Enforcement Docket Number: Not reported<br>Enforcement Attorney: Not reported<br>Corrective Action Component: Not reported<br>Appeal Initiated Date: Not reported<br>Appeal Resolution Date: Not reported<br>Disposition Status Date: Not reported<br>Disposition Status: Not reported<br>Disposition Status Description: Not reported<br>Consent/Final Order Sequence Number: Not reported<br>Consent/Final Order Respondent Name: Not reported<br>Consent/Final Order Lead Agency: Not reported<br>Enforcement Type: Not reported<br>Enforcement Responsible Person: Not reported<br>Enforcement Responsible Sub-Organization: Not reported<br>SEP Sequence Number: Not reported<br>SEP Expenditure Amount: Not reported<br>SEP Scheduled Completion Date: Not reported<br>SEP Actual Date: Not reported<br>SEP Defaulted Date: Not reported<br>SEP Type: Not reported<br>SEP Type Description: Not reported<br>Proposed Amount: Not reported<br>Final Monetary Amount: Not reported<br>Paid Amount: Not reported<br>Final Count: Not reported<br>Final Amount: Not reported<br><br>Found Violation: Yes<br>Agency Which Determined Violation: State<br>Violation Short Description: Permits - General Information<br>Date Violation was Determined: 20081023<br>Actual Return to Compliance Date: 20090915<br>Return to Compliance Qualifier: Observed<br>Violation Responsible Agency: State<br>Scheduled Compliance Date: Not reported<br>Enforcement Identifier: 001<br>Date of Enforcement Action: 20090318<br>Enforcement Responsible Agency: State |  |           |             |                |            |
| - Continued on next page -   |  |           |             |                |            |

Site Detail Report

Target Property: 220 BIBLEBROOK DRIVE  
GREER, SC 29651

JOB: HPS ENV-1

|   |  |           |             |                |            |
|---|--|-----------|-------------|----------------|------------|
| RCRA-VSQG   |  |           |             |                |            |
| EDR ID:   | 1001225627                                   | DIST/DIR: | 0.061 North | ELEVATION: 935 | MAP ID: A1 |
| NAME:   | SC WASTE MANAGEMENT LLC                      |           | Rev:        | 06/03/2024     |            |
| ADDRESS:  | 13775 E WADE HAMPTON BLVD<br>GREER, SC 29651 |           | ID/Status:  | SCR000006379   |            |
| SOURCE:   | US Environmental Protection Agency           |           |             |                |            |
| Enforcement Docket Number: Not reported<br>Enforcement Attorney: Not reported<br>Corrective Action Component: No<br>Appeal Initiated Date: Not reported<br>Appeal Resolution Date: Not reported<br>Disposition Status Date: Not reported<br>Disposition Status: Not reported<br>Disposition Status Description: Not reported<br>Consent/Final Order Sequence Number: Not reported<br>Consent/Final Order Respondent Name: Not reported<br>Consent/Final Order Lead Agency: Not reported<br>Enforcement Type: Not reported<br>Enforcement Responsible Person: SCLAM<br>Enforcement Responsible Sub-Organization: EN<br>SEP Sequence Number: Not reported<br>SEP Expenditure Amount: Not reported<br>SEP Scheduled Completion Date: Not reported<br>SEP Actual Date: Not reported<br>SEP Defaulted Date: Not reported<br>SEP Type: Not reported<br>SEP Type Description: Not reported<br>Proposed Amount: Not reported<br>Final Monetary Amount: Not reported<br>Paid Amount: Not reported<br>Final Count: Not reported<br>Final Amount: Not reported<br><br>Found Violation: Yes<br>Agency Which Determined Violation: State<br>Violation Short Description: Generators - Pre-transport<br>Date Violation was Determined: 20081023<br>Actual Return to Compliance Date: 20090318<br>Return to Compliance Qualifier: Observed<br>Violation Responsible Agency: State<br>Scheduled Compliance Date: Not reported<br>Enforcement Identifier: 001<br>Date of Enforcement Action: 20090915<br>Enforcement Responsible Agency: State<br>Enforcement Docket Number: Not reported<br>Enforcement Attorney: Not reported<br>Corrective Action Component: No<br>Appeal Initiated Date: Not reported<br>Appeal Resolution Date: Not reported<br>Disposition Status Date: Not reported<br>Disposition Status: Not reported |  |           |             |                |            |
| - Continued on next page -  |  |           |             |                |            |

## Site Detail Report

Target Property: 220 BIBLEBROOK DRIVE  
GREER, SC 29651

JOB: HPS ENV-1

### RCRA-VSQG

**EDR ID:** 1001225627 **DIST/DIR:** 0.061 North **ELEVATION:** 935 **MAP ID:** A1

**NAME:** SC WASTE MANAGEMENT LLC **Rev:** 06/03/2024  
**ADDRESS:** 13775 E WADE HAMPTON BLVD  
GREER, SC 29651  
**ID/Status:** SCR000006379

**SOURCE:** US Environmental Protection Agency

Disposition Status Description: Not reported  
Consent/Final Order Sequence Number: Not reported  
Consent/Final Order Respondent Name: Not reported  
Consent/Final Order Lead Agency: Not reported  
Enforcement Type: FINAL 3008(A) COMPLIANCE ORDER  
Enforcement Responsible Person: SCLAM  
Enforcement Responsible Sub-Organization: EN  
SEP Sequence Number: Not reported  
SEP Expenditure Amount: Not reported  
SEP Scheduled Completion Date: Not reported  
SEP Actual Date: Not reported  
SEP Defaulted Date: Not reported  
SEP Type: Not reported  
SEP Type Description: Not reported  
Proposed Amount: Not reported  
Final Monetary Amount: 8125  
Paid Amount: 8125  
Final Count: 1  
Final Amount: 8125

Found Violation: Yes  
Agency Which Determined Violation: State  
Violation Short Description: Generators - General  
Date Violation was Determined: 20081023  
Actual Return to Compliance Date: 20090915  
Return to Compliance Qualifier: Observed  
Violation Responsible Agency: State  
Scheduled Compliance Date: Not reported  
Enforcement Identifier: 001  
Date of Enforcement Action: 20081204  
Enforcement Responsible Agency: State  
Enforcement Docket Number: Not reported  
Enforcement Attorney: Not reported  
Corrective Action Component: No  
Appeal Initiated Date: Not reported  
Appeal Resolution Date: Not reported  
Disposition Status Date: Not reported  
Disposition Status: Not reported  
Disposition Status Description: Not reported  
Consent/Final Order Sequence Number: Not reported  
Consent/Final Order Respondent Name: Not reported  
Consent/Final Order Lead Agency: Not reported  
Enforcement Type: Not reported  
Enforcement Responsible Person: SCSG  
Enforcement Responsible Sub-Organization: A3

- Continued on next page -

## Site Detail Report

Target Property: 220 BIBLEBROOK DRIVE  
GREER, SC 29651

JOB: HPS ENV-1

### RCRA-VSQG

**EDR ID:** 1001225627 **DIST/DIR:** 0.061 North **ELEVATION:** 935 **MAP ID:** A1

**NAME:** SC WASTE MANAGEMENT LLC **Rev:** 06/03/2024  
**ADDRESS:** 13775 E WADE HAMPTON BLVD  
GREER, SC 29651  
**ID/Status:** SCR000006379

**SOURCE:** US Environmental Protection Agency

SEP Sequence Number: Not reported  
SEP Expenditure Amount: Not reported  
SEP Scheduled Completion Date: Not reported  
SEP Actual Date: Not reported  
SEP Defaulted Date: Not reported  
SEP Type: Not reported  
SEP Type Description: Not reported  
Proposed Amount: Not reported  
Final Monetary Amount: Not reported  
Paid Amount: Not reported  
Final Count: Not reported  
Final Amount: Not reported

Found Violation: Yes  
Agency Which Determined Violation: State  
Violation Short Description: TSD IS-Tank System Standards  
Date Violation was Determined: 20081023  
Actual Return to Compliance Date: 20090318  
Return to Compliance Qualifier: Observed  
Violation Responsible Agency: State  
Scheduled Compliance Date: Not reported  
Enforcement Identifier: 001  
Date of Enforcement Action: 20090318  
Enforcement Responsible Agency: State  
Enforcement Docket Number: Not reported  
Enforcement Attorney: Not reported  
Corrective Action Component: No  
Appeal Initiated Date: Not reported  
Appeal Resolution Date: Not reported  
Disposition Status Date: Not reported  
Disposition Status: Not reported  
Disposition Status Description: Not reported  
Consent/Final Order Sequence Number: Not reported  
Consent/Final Order Respondent Name: Not reported  
Consent/Final Order Lead Agency: Not reported  
Enforcement Type: Not reported  
Enforcement Responsible Person: SCLAM  
Enforcement Responsible Sub-Organization: EN  
SEP Sequence Number: Not reported  
SEP Expenditure Amount: Not reported  
SEP Scheduled Completion Date: Not reported  
SEP Actual Date: Not reported  
SEP Defaulted Date: Not reported  
SEP Type: Not reported  
SEP Type Description: Not reported

- Continued on next page -

Site Detail Report

Target Property: 220 BIBLEBROOK DRIVE  
GREER, SC 29651

JOB: HPS ENV-1

| RCRA-VSQG  |  |           |             |                |
|--|--|-----------|-------------|----------------|
| EDR ID:  | 1001225627                                   | DIST/DIR: | 0.061 North | ELEVATION: 935 |
| MAP ID:  |  | A1        |             |                |
| NAME:  | SC WASTE MANAGEMENT LLC                      |           | Rev:        | 06/03/2024     |
| ADDRESS:   | 13775 E WADE HAMPTON BLVD<br>GREER, SC 29651 |           | ID/Status:  | SCR000006379   |
| SOURCE: US Environmental Protection Agency   |  |           |             |                |
| Proposed Amount: Not reported<br>Final Monetary Amount: Not reported<br>Paid Amount: Not reported<br>Final Count: Not reported<br>Final Amount: Not reported   |  |           |             |                |
| Found Violation: Yes<br>Agency Which Determined Violation: State<br>Violation Short Description: Transporters - General<br>Date Violation was Determined: 20081023<br>Actual Return to Compliance Date: 20090318<br>Return to Compliance Qualifier: Observed<br>Violation Responsible Agency: State<br>Scheduled Compliance Date: Not reported<br>Enforcement Identifier: 001<br>Date of Enforcement Action: 20090915<br>Enforcement Responsible Agency: State<br>Enforcement Docket Number: Not reported<br>Enforcement Attorney: Not reported<br>Corrective Action Component: No<br>Appeal Initiated Date: Not reported<br>Appeal Resolution Date: Not reported<br>Disposition Status Date: Not reported<br>Disposition Status: Not reported<br>Disposition Status Description: Not reported<br>Consent/Final Order Sequence Number: Not reported<br>Consent/Final Order Respondent Name: Not reported<br>Consent/Final Order Lead Agency: Not reported<br>Enforcement Type: FINAL 3008(A) COMPLIANCE ORDER<br>Enforcement Responsible Person: SCLAM<br>Enforcement Responsible Sub-Organization: EN<br>SEP Sequence Number: Not reported<br>SEP Expenditure Amount: Not reported<br>SEP Scheduled Completion Date: Not reported<br>SEP Actual Date: Not reported<br>SEP Defaulted Date: Not reported<br>SEP Type: Not reported<br>SEP Type Description: Not reported<br>Proposed Amount: Not reported<br>Final Monetary Amount: 8125<br>Paid Amount: 8125<br>Final Count: 1<br>Final Amount: 8125 |  |           |             |                |
| Found Violation: Yes   |  |           |             |                |
| - Continued on next page -   |  |           |             |                |

Site Detail Report

Target Property: 220 BIBLEBROOK DRIVE  
GREER, SC 29651

JOB: HPS ENV-1

| RCRA-VSQG  |  |           |             |                |
|--|--|-----------|-------------|----------------|
| EDR ID:  | 1001225627                                   | DIST/DIR: | 0.061 North | ELEVATION: 935 |
| MAP ID:  |  | A1        |             |                |
| NAME:  | SC WASTE MANAGEMENT LLC                      |           | Rev:        | 06/03/2024     |
| ADDRESS:   | 13775 E WADE HAMPTON BLVD<br>GREER, SC 29651 |           | ID/Status:  | SCR000006379   |
| SOURCE: US Environmental Protection Agency   |  |           |             |                |
| Agency Which Determined Violation: State<br>Violation Short Description: Generators - General<br>Date Violation was Determined: 20110706<br>Actual Return to Compliance Date: 20120830<br>Return to Compliance Qualifier: Observed<br>Violation Responsible Agency: State<br>Scheduled Compliance Date: Not reported<br>Enforcement Identifier: 001<br>Date of Enforcement Action: 20120810<br>Enforcement Responsible Agency: State<br>Enforcement Docket Number: Not reported<br>Enforcement Attorney: Not reported<br>Corrective Action Component: No<br>Appeal Initiated Date: Not reported<br>Appeal Resolution Date: Not reported<br>Disposition Status Date: Not reported<br>Disposition Status: Not reported<br>Disposition Status Description: Not reported<br>Consent/Final Order Sequence Number: Not reported<br>Consent/Final Order Respondent Name: Not reported<br>Consent/Final Order Lead Agency: Not reported<br>Enforcement Type: Not reported<br>Enforcement Responsible Person: SCJB<br>Enforcement Responsible Sub-Organization: EN<br>SEP Sequence Number: Not reported<br>SEP Expenditure Amount: Not reported<br>SEP Scheduled Completion Date: Not reported<br>SEP Actual Date: Not reported<br>SEP Defaulted Date: Not reported<br>SEP Type: Not reported<br>SEP Type Description: Not reported<br>Proposed Amount: Not reported<br>Final Monetary Amount: Not reported<br>Paid Amount: Not reported<br>Final Count: Not reported<br>Final Amount: Not reported |  |           |             |                |
| Found Violation: Yes<br>Agency Which Determined Violation: State<br>Violation Short Description: Transporters - Manifest System and Recordkeeping<br>Date Violation was Determined: 20081023<br>Actual Return to Compliance Date: 20090318<br>Return to Compliance Qualifier: Observed<br>Violation Responsible Agency: State<br>Scheduled Compliance Date: Not reported   |  |           |             |                |
| - Continued on next page -   |  |           |             |                |

## Site Detail Report

Target Property: 220 BIBLEBROOK DRIVE  
GREER, SC 29651

JOB: HPS ENV-1

### RCRA-VSQG

**EDR ID:** 1001225627      **DIST/DIR:** 0.061 North      **ELEVATION:** 935      **MAP ID:** A1

**NAME:** SC WASTE MANAGEMENT LLC      **Rev:** 06/03/2024  
**ADDRESS:** 13775 E WADE HAMPTON BLVD  
GREER, SC 29651  
**ID/Status:** SCR000006379

**SOURCE:** US Environmental Protection Agency

Enforcement Identifier: 001  
Date of Enforcement Action: 20081204  
Enforcement Responsible Agency: State  
Enforcement Docket Number: Not reported  
Enforcement Attorney: Not reported  
Corrective Action Component: No  
Appeal Initiated Date: Not reported  
Appeal Resolution Date: Not reported  
Disposition Status Date: Not reported  
Disposition Status: Not reported  
Disposition Status Description: Not reported  
Consent/Final Order Sequence Number: Not reported  
Consent/Final Order Respondent Name: Not reported  
Consent/Final Order Lead Agency: Not reported  
Enforcement Type: Not reported  
Enforcement Responsible Person: SCSG  
Enforcement Responsible Sub-Organization: A3  
SEP Sequence Number: Not reported  
SEP Expenditure Amount: Not reported  
SEP Scheduled Completion Date: Not reported  
SEP Actual Date: Not reported  
SEP Defaulted Date: Not reported  
SEP Type: Not reported  
SEP Type Description: Not reported  
Proposed Amount: Not reported  
Final Monetary Amount: Not reported  
Paid Amount: Not reported  
Final Count: Not reported  
Final Amount: Not reported

Found Violation: Yes  
Agency Which Determined Violation: State  
Violation Short Description: Generators - General  
Date Violation was Determined: 20081023  
Actual Return to Compliance Date: 20090915  
Return to Compliance Qualifier: Observed  
Violation Responsible Agency: State  
Scheduled Compliance Date: Not reported  
Enforcement Identifier: 001  
Date of Enforcement Action: 20090107  
Enforcement Responsible Agency: State  
Enforcement Docket Number: Not reported  
Enforcement Attorney: Not reported  
Corrective Action Component: No  
Appeal Initiated Date: Not reported

- Continued on next page -

## Site Detail Report

Target Property: 220 BIBLEBROOK DRIVE  
GREER, SC 29651

JOB: HPS ENV-1

### RCRA-VSQG

**EDR ID:** 1001225627      **DIST/DIR:** 0.061 North      **ELEVATION:** 935      **MAP ID:** A1

**NAME:** SC WASTE MANAGEMENT LLC      **Rev:** 06/03/2024  
**ADDRESS:** 13775 E WADE HAMPTON BLVD  
GREER, SC 29651  
**ID/Status:** SCR000006379

**SOURCE:** US Environmental Protection Agency

Appeal Resolution Date: Not reported  
Disposition Status Date: Not reported  
Disposition Status: Not reported  
Disposition Status Description: Not reported  
Consent/Final Order Sequence Number: Not reported  
Consent/Final Order Respondent Name: Not reported  
Consent/Final Order Lead Agency: Not reported  
Enforcement Type: WRITTEN INFORMAL  
Enforcement Responsible Person: SCLAM  
Enforcement Responsible Sub-Organization: EN  
SEP Sequence Number: Not reported  
SEP Expenditure Amount: Not reported  
SEP Scheduled Completion Date: Not reported  
SEP Actual Date: Not reported  
SEP Defaulted Date: Not reported  
SEP Type: Not reported  
SEP Type Description: Not reported  
Proposed Amount: Not reported  
Final Monetary Amount: Not reported  
Paid Amount: Not reported  
Final Count: Not reported  
Final Amount: Not reported

Found Violation: Yes  
Agency Which Determined Violation: State  
Violation Short Description: Transporters - Manifest System and Recordkeeping  
Date Violation was Determined: 20081023  
Actual Return to Compliance Date: 20090318  
Return to Compliance Qualifier: Observed  
Violation Responsible Agency: State  
Scheduled Compliance Date: Not reported  
Enforcement Identifier: 001  
Date of Enforcement Action: 20090915  
Enforcement Responsible Agency: State  
Enforcement Docket Number: Not reported  
Enforcement Attorney: Not reported  
Corrective Action Component: No  
Appeal Initiated Date: Not reported  
Appeal Resolution Date: Not reported  
Disposition Status Date: Not reported  
Disposition Status: Not reported  
Disposition Status Description: Not reported  
Consent/Final Order Sequence Number: Not reported  
Consent/Final Order Respondent Name: Not reported  
Consent/Final Order Lead Agency: Not reported

- Continued on next page -

Site Detail Report

Target Property: 220 BIBLEBROOK DRIVE  
GREER, SC 29651

JOB: HPS ENV-1

|  |            |                         |             |
|--|------------|-------------------------|-------------|
| RCRA-VSQG  |            |                         |             |
| EDR ID:  | 1001225627 | DIST/DIR:               | 0.061 North |
| ELEVATION:   | 935        | MAP ID:                 | A1          |
| NAME: SC WASTE MANAGEMENT LLC  |            | Rev: 06/03/2024         |             |
| ADDRESS: 13775 E WADE HAMPTON BLVD<br>GREER, SC 29651  |            | ID/Status: SCR000006379 |             |
| SOURCE: US Environmental Protection Agency   |            |                         |             |
| Enforcement Type: FINAL 3008(A) COMPLIANCE ORDER<br>Enforcement Responsible Person: SCLAM<br>Enforcement Responsible Sub-Organization: EN<br>SEP Sequence Number: Not reported<br>SEP Expenditure Amount: Not reported<br>SEP Scheduled Completion Date: Not reported<br>SEP Actual Date: Not reported<br>SEP Defaulted Date: Not reported<br>SEP Type: Not reported<br>SEP Type Description: Not reported<br>Proposed Amount: Not reported<br>Final Monetary Amount: 8125<br>Paid Amount: 8125<br>Final Count: 1<br>Final Amount: 8125<br><br>Found Violation: No<br>Agency Which Determined Violation: Not reported<br>Violation Short Description: Not reported<br>Date Violation was Determined: Not reported<br>Actual Return to Compliance Date: Not reported<br>Return to Compliance Qualifier: Not reported<br>Violation Responsible Agency: Not reported<br>Scheduled Compliance Date: Not reported<br>Enforcement Identifier: Not reported<br>Date of Enforcement Action: Not reported<br>Enforcement Responsible Agency: Not reported<br>Enforcement Docket Number: Not reported<br>Enforcement Attorney: Not reported<br>Corrective Action Component: Not reported<br>Appeal Initiated Date: Not reported<br>Appeal Resolution Date: Not reported<br>Disposition Status Date: Not reported<br>Disposition Status: Not reported<br>Disposition Status Description: Not reported<br>Consent/Final Order Sequence Number: Not reported<br>Consent/Final Order Respondent Name: Not reported<br>Consent/Final Order Lead Agency: Not reported<br>Enforcement Type: Not reported<br>Enforcement Responsible Person: Not reported<br>Enforcement Responsible Sub-Organization: Not reported<br>SEP Sequence Number: Not reported<br>SEP Expenditure Amount: Not reported<br>SEP Scheduled Completion Date: Not reported<br>SEP Actual Date: Not reported |            |                         |             |
| - Continued on next page -   |            |                         |             |

Site Detail Report

Target Property: 220 BIBLEBROOK DRIVE  
GREER, SC 29651

JOB: HPS ENV-1

|   |            |                         |             |
|---|------------|-------------------------|-------------|
| RCRA-VSQG   |            |                         |             |
| EDR ID:   | 1001225627 | DIST/DIR:               | 0.061 North |
| ELEVATION:  | 935        | MAP ID:                 | A1          |
| NAME: SC WASTE MANAGEMENT LLC   |            | Rev: 06/03/2024         |             |
| ADDRESS: 13775 E WADE HAMPTON BLVD<br>GREER, SC 29651   |            | ID/Status: SCR000006379 |             |
| SOURCE: US Environmental Protection Agency  |            |                         |             |
| SEP Defaulted Date: Not reported<br>SEP Type: Not reported<br>SEP Type Description: Not reported<br>Proposed Amount: Not reported<br>Final Monetary Amount: Not reported<br>Paid Amount: Not reported<br>Final Count: Not reported<br>Final Amount: Not reported<br><br>Found Violation: Yes<br>Agency Which Determined Violation: State<br>Violation Short Description: Transporters - General<br>Date Violation was Determined: 20081023<br>Actual Return to Compliance Date: 20090318<br>Return to Compliance Qualifier: Observed<br>Violation Responsible Agency: State<br>Scheduled Compliance Date: Not reported<br>Enforcement Identifier: 001<br>Date of Enforcement Action: 20090107<br>Enforcement Responsible Agency: State<br>Enforcement Docket Number: Not reported<br>Enforcement Attorney: Not reported<br>Corrective Action Component: No<br>Appeal Initiated Date: Not reported<br>Appeal Resolution Date: Not reported<br>Disposition Status Date: Not reported<br>Disposition Status: Not reported<br>Disposition Status Description: Not reported<br>Consent/Final Order Sequence Number: Not reported<br>Consent/Final Order Respondent Name: Not reported<br>Consent/Final Order Lead Agency: Not reported<br>Enforcement Type: WRITTEN INFORMAL<br>Enforcement Responsible Person: SCLAM<br>Enforcement Responsible Sub-Organization: EN<br>SEP Sequence Number: Not reported<br>SEP Expenditure Amount: Not reported<br>SEP Scheduled Completion Date: Not reported<br>SEP Actual Date: Not reported<br>SEP Defaulted Date: Not reported<br>SEP Type: Not reported<br>SEP Type Description: Not reported<br>Proposed Amount: Not reported<br>Final Monetary Amount: Not reported<br>Paid Amount: Not reported<br>Final Count: Not reported |            |                         |             |
| - Continued on next page -  |            |                         |             |

## Site Detail Report

Target Property: 220 BIBLEBROOK DRIVE  
GREER, SC 29651

JOB: HPS ENV-1

| RCRA-VSQG  |  |           |             |                |
|--|--|-----------|-------------|----------------|
| EDR ID:  | 1001225627                                   | DIST/DIR: | 0.061 North | ELEVATION: 935 |
| MAP ID:  |  | A1        |             |                |
| NAME:  | SC WASTE MANAGEMENT LLC                      |           | Rev:        | 06/03/2024     |
| ADDRESS:   | 13775 E WADE HAMPTON BLVD<br>GREER, SC 29651 |           | ID/Status:  | SCR000006379   |
| SOURCE:  | US Environmental Protection Agency           |           |             |                |
| Final Amount: Not reported                                 |  |           |             |                |
| Found Violation: Yes                                       |  |           |             |                |
| Agency Which Determined Violation: State                   |  |           |             |                |
| Violation Short Description: Permits - General Information |  |           |             |                |
| Date Violation was Determined: 20081023                    |  |           |             |                |
| Actual Return to Compliance Date: 20090915                 |  |           |             |                |
| Return to Compliance Qualifier: Observed                   |  |           |             |                |
| Violation Responsible Agency: State                        |  |           |             |                |
| Scheduled Compliance Date: Not reported                    |  |           |             |                |
| Enforcement Identifier: 001                                |  |           |             |                |
| Date of Enforcement Action: 20090107                       |  |           |             |                |
| Enforcement Responsible Agency: State                      |  |           |             |                |
| Enforcement Docket Number: Not reported                    |  |           |             |                |
| Enforcement Attorney: Not reported                         |  |           |             |                |
| Corrective Action Component: No                            |  |           |             |                |
| Appeal Initiated Date: Not reported                        |  |           |             |                |
| Appeal Resolution Date: Not reported                       |  |           |             |                |
| Disposition Status Date: Not reported                      |  |           |             |                |
| Disposition Status: Not reported                           |  |           |             |                |
| Disposition Status Description: Not reported               |  |           |             |                |
| Consent/Final Order Sequence Number: Not reported          |  |           |             |                |
| Consent/Final Order Respondent Name: Not reported          |  |           |             |                |
| Consent/Final Order Lead Agency: Not reported              |  |           |             |                |
| Enforcement Type: WRITTEN INFORMAL                         |  |           |             |                |
| Enforcement Responsible Person: SCLAM                      |  |           |             |                |
| Enforcement Responsible Sub-Organization: EN               |  |           |             |                |
| SEP Sequence Number: Not reported                          |  |           |             |                |
| SEP Expenditure Amount: Not reported                       |  |           |             |                |
| SEP Scheduled Completion Date: Not reported                |  |           |             |                |
| SEP Actual Date: Not reported                              |  |           |             |                |
| SEP Defaulted Date: Not reported                           |  |           |             |                |
| SEP Type: Not reported                                     |  |           |             |                |
| SEP Type Description: Not reported                         |  |           |             |                |
| Proposed Amount: Not reported                              |  |           |             |                |
| Final Monetary Amount: Not reported                        |  |           |             |                |
| Paid Amount: Not reported                                  |  |           |             |                |
| Final Count: Not reported                                  |  |           |             |                |
| Final Amount: Not reported                                 |  |           |             |                |
| Found Violation: No  |  |           |             |                |
| Agency Which Determined Violation: Not reported            |  |           |             |                |
| Violation Short Description: Not reported                  |  |           |             |                |
| Date Violation was Determined: Not reported                |  |           |             |                |
| Actual Return to Compliance Date: Not reported             |  |           |             |                |

- Continued on next page -

## Site Detail Report

Target Property: 220 BIBLEBROOK DRIVE  
GREER, SC 29651

JOB: HPS ENV-1

| RCRA-VSQG   |  |           |             |                |
|---|--|-----------|-------------|----------------|
| EDR ID:   | 1001225627                                   | DIST/DIR: | 0.061 North | ELEVATION: 935 |
| MAP ID:   |  | A1        |             |                |
| NAME:   | SC WASTE MANAGEMENT LLC                      |           | Rev:        | 06/03/2024     |
| ADDRESS:  | 13775 E WADE HAMPTON BLVD<br>GREER, SC 29651 |           | ID/Status:  | SCR000006379   |
| SOURCE:   | US Environmental Protection Agency           |           |             |                |
| Return to Compliance Qualifier: Not reported              |  |           |             |                |
| Violation Responsible Agency: Not reported                |  |           |             |                |
| Scheduled Compliance Date: Not reported                   |  |           |             |                |
| Enforcement Identifier: Not reported                      |  |           |             |                |
| Date of Enforcement Action: Not reported                  |  |           |             |                |
| Enforcement Responsible Agency: Not reported              |  |           |             |                |
| Enforcement Docket Number: Not reported                   |  |           |             |                |
| Enforcement Attorney: Not reported                        |  |           |             |                |
| Corrective Action Component: Not reported                 |  |           |             |                |
| Appeal Initiated Date: Not reported                       |  |           |             |                |
| Appeal Resolution Date: Not reported                      |  |           |             |                |
| Disposition Status Date: Not reported                     |  |           |             |                |
| Disposition Status: Not reported                          |  |           |             |                |
| Disposition Status Description: Not reported              |  |           |             |                |
| Consent/Final Order Sequence Number: Not reported         |  |           |             |                |
| Consent/Final Order Respondent Name: Not reported         |  |           |             |                |
| Consent/Final Order Lead Agency: Not reported             |  |           |             |                |
| Enforcement Type: Not reported                            |  |           |             |                |
| Enforcement Responsible Person: Not reported              |  |           |             |                |
| Enforcement Responsible Sub-Organization: Not reported    |  |           |             |                |
| SEP Sequence Number: Not reported                         |  |           |             |                |
| SEP Expenditure Amount: Not reported                      |  |           |             |                |
| SEP Scheduled Completion Date: Not reported               |  |           |             |                |
| SEP Actual Date: Not reported                             |  |           |             |                |
| SEP Defaulted Date: Not reported                          |  |           |             |                |
| SEP Type: Not reported                                    |  |           |             |                |
| SEP Type Description: Not reported                        |  |           |             |                |
| Proposed Amount: Not reported                             |  |           |             |                |
| Final Monetary Amount: Not reported                       |  |           |             |                |
| Paid Amount: Not reported                                 |  |           |             |                |
| Final Count: Not reported                                 |  |           |             |                |
| Final Amount: Not reported                                |  |           |             |                |
| Found Violation: Yes                                      |  |           |             |                |
| Agency Which Determined Violation: State                  |  |           |             |                |
| Violation Short Description: TSD IS-Tank System Standards |  |           |             |                |
| Date Violation was Determined: 20081023                   |  |           |             |                |
| Actual Return to Compliance Date: 20090318                |  |           |             |                |
| Return to Compliance Qualifier: Observed                  |  |           |             |                |
| Violation Responsible Agency: State                       |  |           |             |                |
| Scheduled Compliance Date: Not reported                   |  |           |             |                |
| Enforcement Identifier: 001                               |  |           |             |                |
| Date of Enforcement Action: 20090107                      |  |           |             |                |
| Enforcement Responsible Agency: State                     |  |           |             |                |
| Enforcement Docket Number: Not reported                   |  |           |             |                |

- Continued on next page -

Site Detail Report

Target Property: 220 BIBLEBROOK DRIVE  
GREER, SC 29651

JOB: HPS ENV-1

| RCRA-VSQG  |  |           |             |                |
|--|--|-----------|-------------|----------------|
| EDR ID:  | 1001225627                                   | DIST/DIR: | 0.061 North | ELEVATION: 935 |
|  |  |           |             | MAP ID: A1     |
| NAME:  | SC WASTE MANAGEMENT LLC                      |           | Rev:        | 06/03/2024     |
| ADDRESS:   | 13775 E WADE HAMPTON BLVD<br>GREER, SC 29651 |           | ID/Status:  | SCR000006379   |
| SOURCE:  | US Environmental Protection Agency           |           |             |                |
| Enforcement Attorney: Not reported<br>Corrective Action Component: No<br>Appeal Initiated Date: Not reported<br>Appeal Resolution Date: Not reported<br>Disposition Status Date: Not reported<br>Disposition Status: Not reported<br>Disposition Status Description: Not reported<br>Consent/Final Order Sequence Number: Not reported<br>Consent/Final Order Respondent Name: Not reported<br>Consent/Final Order Lead Agency: Not reported<br>Enforcement Type: WRITTEN INFORMAL<br>Enforcement Responsible Person: SCLAM<br>Enforcement Responsible Sub-Organization: EN<br>SEP Sequence Number: Not reported<br>SEP Expenditure Amount: Not reported<br>SEP Scheduled Completion Date: Not reported<br>SEP Actual Date: Not reported<br>SEP Defaulted Date: Not reported<br>SEP Type: Not reported<br>SEP Type Description: Not reported<br>Proposed Amount: Not reported<br>Final Monetary Amount: Not reported<br>Paid Amount: Not reported<br>Final Count: Not reported<br>Final Amount: Not reported<br><br>Found Violation: Yes<br>Agency Which Determined Violation: State<br>Violation Short Description: Generators - Pre-transport<br>Date Violation was Determined: 20110706<br>Actual Return to Compliance Date: 20120830<br>Return to Compliance Qualifier: Observed<br>Violation Responsible Agency: State<br>Scheduled Compliance Date: Not reported<br>Enforcement Identifier: 001<br>Date of Enforcement Action: 20120810<br>Enforcement Responsible Agency: State<br>Enforcement Docket Number: Not reported<br>Enforcement Attorney: Not reported<br>Corrective Action Component: No<br>Appeal Initiated Date: Not reported<br>Appeal Resolution Date: Not reported<br>Disposition Status Date: Not reported<br>Disposition Status: Not reported<br>Disposition Status Description: Not reported |  |           |             |                |
| - Continued on next page -   |  |           |             |                |

Site Detail Report

Target Property: 220 BIBLEBROOK DRIVE  
GREER, SC 29651

JOB: HPS ENV-1

| RCRA-VSQG   |  |           |             |                |
|---|--|-----------|-------------|----------------|
| EDR ID:   | 1001225627                                   | DIST/DIR: | 0.061 North | ELEVATION: 935 |
|   |  |           |             | MAP ID: A1     |
| NAME:   | SC WASTE MANAGEMENT LLC                      |           | Rev:        | 06/03/2024     |
| ADDRESS:  | 13775 E WADE HAMPTON BLVD<br>GREER, SC 29651 |           | ID/Status:  | SCR000006379   |
| SOURCE:   | US Environmental Protection Agency           |           |             |                |
| Consent/Final Order Sequence Number: Not reported<br>Consent/Final Order Respondent Name: Not reported<br>Consent/Final Order Lead Agency: Not reported<br>Enforcement Type: Not reported<br>Enforcement Responsible Person: SCJB<br>Enforcement Responsible Sub-Organization: EN<br>SEP Sequence Number: Not reported<br>SEP Expenditure Amount: Not reported<br>SEP Scheduled Completion Date: Not reported<br>SEP Actual Date: Not reported<br>SEP Defaulted Date: Not reported<br>SEP Type: Not reported<br>SEP Type Description: Not reported<br>Proposed Amount: Not reported<br>Final Monetary Amount: Not reported<br>Paid Amount: Not reported<br>Final Count: Not reported<br>Final Amount: Not reported<br><br>Found Violation: No<br>Agency Which Determined Violation: Not reported<br>Violation Short Description: Not reported<br>Date Violation was Determined: Not reported<br>Actual Return to Compliance Date: Not reported<br>Return to Compliance Qualifier: Not reported<br>Violation Responsible Agency: Not reported<br>Scheduled Compliance Date: Not reported<br>Enforcement Identifier: Not reported<br>Date of Enforcement Action: Not reported<br>Enforcement Responsible Agency: Not reported<br>Enforcement Docket Number: Not reported<br>Enforcement Attorney: Not reported<br>Corrective Action Component: Not reported<br>Appeal Initiated Date: Not reported<br>Appeal Resolution Date: Not reported<br>Disposition Status Date: Not reported<br>Disposition Status: Not reported<br>Disposition Status Description: Not reported<br>Consent/Final Order Sequence Number: Not reported<br>Consent/Final Order Respondent Name: Not reported<br>Consent/Final Order Lead Agency: Not reported<br>Enforcement Type: Not reported<br>Enforcement Responsible Person: Not reported<br>Enforcement Responsible Sub-Organization: Not reported<br>SEP Sequence Number: Not reported |  |           |             |                |
| - Continued on next page -  |  |           |             |                |

## Site Detail Report

Target Property: 220 BIBLEBROOK DRIVE  
GREER, SC 29651

JOB: HPS ENV-1

### RCRA-VSQG

EDR ID: 1001225627 DIST/DIR: 0.061 North ELEVATION: 935 MAP ID: A1

NAME: SC WASTE MANAGEMENT LLC Rev: 06/03/2024  
ADDRESS: 13775 E WADE HAMPTON BLVD ID/Status: SCR000006379  
GREER, SC 29651

SOURCE: US Environmental Protection Agency

SEP Expenditure Amount: Not reported  
SEP Scheduled Completion Date: Not reported  
SEP Actual Date: Not reported  
SEP Defaulted Date: Not reported  
SEP Type: Not reported  
SEP Type Description: Not reported  
Proposed Amount: Not reported  
Final Monetary Amount: Not reported  
Paid Amount: Not reported  
Final Count: Not reported  
Final Amount: Not reported

Found Violation: Yes  
Agency Which Determined Violation: State  
Violation Short Description: Generators - General  
Date Violation was Determined: 20110706  
Actual Return to Compliance Date: 20120830  
Return to Compliance Qualifier: Observed  
Violation Responsible Agency: State  
Scheduled Compliance Date: Not reported  
Enforcement Identifier: 001  
Date of Enforcement Action: 20120110  
Enforcement Responsible Agency: State  
Enforcement Docket Number: Not reported  
Enforcement Attorney: Not reported  
Corrective Action Component: No  
Appeal Initiated Date: Not reported  
Appeal Resolution Date: Not reported  
Disposition Status Date: Not reported  
Disposition Status: Not reported  
Disposition Status Description: Not reported  
Consent/Final Order Sequence Number: Not reported  
Consent/Final Order Respondent Name: Not reported  
Consent/Final Order Lead Agency: Not reported  
Enforcement Type: Not reported  
Enforcement Responsible Person: SCSG  
Enforcement Responsible Sub-Organization: A3  
SEP Sequence Number: Not reported  
SEP Expenditure Amount: Not reported  
SEP Scheduled Completion Date: Not reported  
SEP Actual Date: Not reported  
SEP Defaulted Date: Not reported  
SEP Type: Not reported  
SEP Type Description: Not reported  
Proposed Amount: Not reported

- Continued on next page -

## Site Detail Report

Target Property: 220 BIBLEBROOK DRIVE  
GREER, SC 29651

JOB: HPS ENV-1

### RCRA-VSQG

EDR ID: 1001225627 DIST/DIR: 0.061 North ELEVATION: 935 MAP ID: A1

NAME: SC WASTE MANAGEMENT LLC Rev: 06/03/2024  
ADDRESS: 13775 E WADE HAMPTON BLVD ID/Status: SCR000006379  
GREER, SC 29651

SOURCE: US Environmental Protection Agency

Final Monetary Amount: Not reported  
Paid Amount: Not reported  
Final Count: Not reported  
Final Amount: Not reported

Found Violation: Yes  
Agency Which Determined Violation: State  
Violation Short Description: Transporters - Manifest System and Recordkeeping  
Date Violation was Determined: 20081023  
Actual Return to Compliance Date: 20090318  
Return to Compliance Qualifier: Observed  
Violation Responsible Agency: State  
Scheduled Compliance Date: Not reported  
Enforcement Identifier: 001  
Date of Enforcement Action: 20090107  
Enforcement Responsible Agency: State  
Enforcement Docket Number: Not reported  
Enforcement Attorney: Not reported  
Corrective Action Component: No  
Appeal Initiated Date: Not reported  
Appeal Resolution Date: Not reported  
Disposition Status Date: Not reported  
Disposition Status: Not reported  
Disposition Status Description: Not reported  
Consent/Final Order Sequence Number: Not reported  
Consent/Final Order Respondent Name: Not reported  
Consent/Final Order Lead Agency: Not reported  
Enforcement Type: WRITTEN INFORMAL  
Enforcement Responsible Person: SCLAM  
Enforcement Responsible Sub-Organization: EN  
SEP Sequence Number: Not reported  
SEP Expenditure Amount: Not reported  
SEP Scheduled Completion Date: Not reported  
SEP Actual Date: Not reported  
SEP Defaulted Date: Not reported  
SEP Type: Not reported  
SEP Type Description: Not reported  
Proposed Amount: Not reported  
Final Monetary Amount: Not reported  
Paid Amount: Not reported  
Final Count: Not reported  
Final Amount: Not reported

Found Violation: Yes  
Agency Which Determined Violation: State

- Continued on next page -

Site Detail Report

Target Property: 220 BIBLEBROOK DRIVE  
GREER, SC 29651

JOB: HPS ENV-1

|  |  |            |              |
|--|--|------------|--------------|
| RCRA-VSQG  |  |            |              |
| EDR ID:  | 1001225627                                   | DIST/DIR:  | 0.061 North  |
| ELEVATION:   | 935  | MAP ID:    | A1           |
| NAME:  | SC WASTE MANAGEMENT LLC                      | Rev:       | 06/03/2024   |
| ADDRESS:   | 13775 E WADE HAMPTON BLVD<br>GREER, SC 29651 | ID/Status: | SCR000006379 |
| SOURCE:  | US Environmental Protection Agency           |            |              |
| <p>Violation Short Description: Transporters - General<br/>Date Violation was Determined: 20081023<br/>Actual Return to Compliance Date: 20090318<br/>Return to Compliance Qualifier: Observed<br/>Violation Responsible Agency: State<br/>Scheduled Compliance Date: Not reported<br/>Enforcement Identifier: 001<br/>Date of Enforcement Action: 20081204<br/>Enforcement Responsible Agency: State<br/>Enforcement Docket Number: Not reported<br/>Enforcement Attorney: Not reported<br/>Corrective Action Component: No<br/>Appeal Initiated Date: Not reported<br/>Appeal Resolution Date: Not reported<br/>Disposition Status Date: Not reported<br/>Disposition Status: Not reported<br/>Disposition Status Description: Not reported<br/>Consent/Final Order Sequence Number: Not reported<br/>Consent/Final Order Respondent Name: Not reported<br/>Consent/Final Order Lead Agency: Not reported<br/>Enforcement Type: Not reported<br/>Enforcement Responsible Person: SCSG<br/>Enforcement Responsible Sub-Organization: A3<br/>SEP Sequence Number: Not reported<br/>SEP Expenditure Amount: Not reported<br/>SEP Scheduled Completion Date: Not reported<br/>SEP Actual Date: Not reported<br/>SEP Defaulted Date: Not reported<br/>SEP Type: Not reported<br/>SEP Type Description: Not reported<br/>Proposed Amount: Not reported<br/>Final Monetary Amount: Not reported<br/>Paid Amount: Not reported<br/>Final Count: Not reported<br/>Final Amount: Not reported</p> <p>Found Violation: Yes<br/>Agency Which Determined Violation: State<br/>Violation Short Description: Transporters - General<br/>Date Violation was Determined: 20081023<br/>Actual Return to Compliance Date: 20090318<br/>Return to Compliance Qualifier: Observed<br/>Violation Responsible Agency: State<br/>Scheduled Compliance Date: Not reported<br/>Enforcement Identifier: 001</p> |  |            |              |
| - Continued on next page -   |  |            |              |

Site Detail Report

Target Property: 220 BIBLEBROOK DRIVE  
GREER, SC 29651

JOB: HPS ENV-1

|   |  |            |              |
|---|--|------------|--------------|
| RCRA-VSQG   |  |            |              |
| EDR ID:   | 1001225627                                   | DIST/DIR:  | 0.061 North  |
| ELEVATION:  | 935  | MAP ID:    | A1           |
| NAME:   | SC WASTE MANAGEMENT LLC                      | Rev:       | 06/03/2024   |
| ADDRESS:  | 13775 E WADE HAMPTON BLVD<br>GREER, SC 29651 | ID/Status: | SCR000006379 |
| SOURCE:   | US Environmental Protection Agency           |            |              |
| <p>Date of Enforcement Action: 20090318<br/>Enforcement Responsible Agency: State<br/>Enforcement Docket Number: Not reported<br/>Enforcement Attorney: Not reported<br/>Corrective Action Component: No<br/>Appeal Initiated Date: Not reported<br/>Appeal Resolution Date: Not reported<br/>Disposition Status Date: Not reported<br/>Disposition Status: Not reported<br/>Disposition Status Description: Not reported<br/>Consent/Final Order Sequence Number: Not reported<br/>Consent/Final Order Respondent Name: Not reported<br/>Consent/Final Order Lead Agency: Not reported<br/>Enforcement Type: Not reported<br/>Enforcement Responsible Person: SCLAM<br/>Enforcement Responsible Sub-Organization: EN<br/>SEP Sequence Number: Not reported<br/>SEP Expenditure Amount: Not reported<br/>SEP Scheduled Completion Date: Not reported<br/>SEP Actual Date: Not reported<br/>SEP Defaulted Date: Not reported<br/>SEP Type: Not reported<br/>SEP Type Description: Not reported<br/>Proposed Amount: Not reported<br/>Final Monetary Amount: Not reported<br/>Paid Amount: Not reported<br/>Final Count: Not reported<br/>Final Amount: Not reported</p> <p>Found Violation: No<br/>Agency Which Determined Violation: Not reported<br/>Violation Short Description: Not reported<br/>Date Violation was Determined: Not reported<br/>Actual Return to Compliance Date: Not reported<br/>Return to Compliance Qualifier: Not reported<br/>Violation Responsible Agency: Not reported<br/>Scheduled Compliance Date: Not reported<br/>Enforcement Identifier: Not reported<br/>Date of Enforcement Action: Not reported<br/>Enforcement Responsible Agency: Not reported<br/>Enforcement Docket Number: Not reported<br/>Enforcement Attorney: Not reported<br/>Corrective Action Component: Not reported<br/>Appeal Initiated Date: Not reported<br/>Appeal Resolution Date: Not reported</p> |  |            |              |
| - Continued on next page -  |  |            |              |

Site Detail Report

Target Property: 220 BIBLEBROOK DRIVE  
GREER, SC 29651

JOB: HPS ENV-1

| RCRA-VSQG  |  |           |             |                |
|--|--|-----------|-------------|----------------|
| EDR ID:  | 1001225627                                   | DIST/DIR: | 0.061 North | ELEVATION: 935 |
| MAP ID:  |  | A1        |             |                |
| NAME:  | SC WASTE MANAGEMENT LLC                      |           | Rev:        | 06/03/2024     |
| ADDRESS:   | 13775 E WADE HAMPTON BLVD<br>GREER, SC 29651 |           | ID/Status:  | SCR000006379   |
| SOURCE:  | US Environmental Protection Agency           |           |             |                |
| Disposition Status Date: Not reported<br>Disposition Status: Not reported<br>Disposition Status Description: Not reported<br>Consent/Final Order Sequence Number: Not reported<br>Consent/Final Order Respondent Name: Not reported<br>Consent/Final Order Lead Agency: Not reported<br>Enforcement Type: Not reported<br>Enforcement Responsible Person: Not reported<br>Enforcement Responsible Sub-Organization: Not reported<br>SEP Sequence Number: Not reported<br>SEP Expenditure Amount: Not reported<br>SEP Scheduled Completion Date: Not reported<br>SEP Actual Date: Not reported<br>SEP Defaulted Date: Not reported<br>SEP Type: Not reported<br>SEP Type Description: Not reported<br>Proposed Amount: Not reported<br>Final Monetary Amount: Not reported<br>Paid Amount: Not reported<br>Final Count: Not reported<br>Final Amount: Not reported<br><br>Found Violation: Yes<br>Agency Which Determined Violation: State<br>Violation Short Description: Generators - Pre-transport<br>Date Violation was Determined: 20110706<br>Actual Return to Compliance Date: 20120830<br>Return to Compliance Qualifier: Observed<br>Violation Responsible Agency: State<br>Scheduled Compliance Date: Not reported<br>Enforcement Identifier: 001<br>Date of Enforcement Action: 20120501<br>Enforcement Responsible Agency: State<br>Enforcement Docket Number: Not reported<br>Enforcement Attorney: Not reported<br>Corrective Action Component: No<br>Appeal Initiated Date: Not reported<br>Appeal Resolution Date: Not reported<br>Disposition Status Date: Not reported<br>Disposition Status: Not reported<br>Disposition Status Description: Not reported<br>Consent/Final Order Sequence Number: Not reported<br>Consent/Final Order Respondent Name: Not reported<br>Consent/Final Order Lead Agency: Not reported<br>Enforcement Type: WRITTEN INFORMAL |  |           |             |                |
| - Continued on next page -   |  |           |             |                |

Site Detail Report

Target Property: 220 BIBLEBROOK DRIVE  
GREER, SC 29651

JOB: HPS ENV-1

| RCRA-VSQG   |  |           |             |                |
|---|--|-----------|-------------|----------------|
| EDR ID:   | 1001225627                                   | DIST/DIR: | 0.061 North | ELEVATION: 935 |
| MAP ID:   |  | A1        |             |                |
| NAME:   | SC WASTE MANAGEMENT LLC                      |           | Rev:        | 06/03/2024     |
| ADDRESS:  | 13775 E WADE HAMPTON BLVD<br>GREER, SC 29651 |           | ID/Status:  | SCR000006379   |
| SOURCE:   | US Environmental Protection Agency           |           |             |                |
| Enforcement Responsible Person: SCJB<br>Enforcement Responsible Sub-Organization: EN<br>SEP Sequence Number: Not reported<br>SEP Expenditure Amount: Not reported<br>SEP Scheduled Completion Date: Not reported<br>SEP Actual Date: Not reported<br>SEP Defaulted Date: Not reported<br>SEP Type: Not reported<br>SEP Type Description: Not reported<br>Proposed Amount: Not reported<br>Final Monetary Amount: Not reported<br>Paid Amount: Not reported<br>Final Count: Not reported<br>Final Amount: Not reported<br><br>Found Violation: Yes<br>Agency Which Determined Violation: State<br>Violation Short Description: Generators - General<br>Date Violation was Determined: 20110706<br>Actual Return to Compliance Date: 20120830<br>Return to Compliance Qualifier: Observed<br>Violation Responsible Agency: State<br>Scheduled Compliance Date: Not reported<br>Enforcement Identifier: 001<br>Date of Enforcement Action: 20120501<br>Enforcement Responsible Agency: State<br>Enforcement Docket Number: Not reported<br>Enforcement Attorney: Not reported<br>Corrective Action Component: No<br>Appeal Initiated Date: Not reported<br>Appeal Resolution Date: Not reported<br>Disposition Status Date: Not reported<br>Disposition Status: Not reported<br>Disposition Status Description: Not reported<br>Consent/Final Order Sequence Number: Not reported<br>Consent/Final Order Respondent Name: Not reported<br>Consent/Final Order Lead Agency: Not reported<br>Enforcement Type: WRITTEN INFORMAL<br>Enforcement Responsible Person: SCJB<br>Enforcement Responsible Sub-Organization: EN<br>SEP Sequence Number: Not reported<br>SEP Expenditure Amount: Not reported<br>SEP Scheduled Completion Date: Not reported<br>SEP Actual Date: Not reported<br>SEP Defaulted Date: Not reported |  |           |             |                |
| - Continued on next page -  |  |           |             |                |

## Site Detail Report

Target Property: 220 BIBLEBROOK DRIVE  
GREER, SC 29651

JOB: HPS ENV-1

### RCRA-VSQG

**EDR ID:** 1001225627 **DIST/DIR:** 0.061 North **ELEVATION:** 935 **MAP ID:** A1

**NAME:** SC WASTE MANAGEMENT LLC **Rev:** 06/03/2024  
**ADDRESS:** 13775 E WADE HAMPTON BLVD  
GREER, SC 29651  
**ID/Status:** SCR000006379

**SOURCE:** US Environmental Protection Agency

SEP Type: Not reported  
SEP Type Description: Not reported  
Proposed Amount: Not reported  
Final Monetary Amount: Not reported  
Paid Amount: Not reported  
Final Count: Not reported  
Final Amount: Not reported

Found Violation: Yes  
Agency Which Determined Violation: State  
Violation Short Description: Generators - Pre-transport  
Date Violation was Determined: 20081023  
Actual Return to Compliance Date: 20090318  
Return to Compliance Qualifier: Observed  
Violation Responsible Agency: State  
Scheduled Compliance Date: Not reported  
Enforcement Identifier: 001  
Date of Enforcement Action: 20090107  
Enforcement Responsible Agency: State  
Enforcement Docket Number: Not reported  
Enforcement Attorney: Not reported  
Corrective Action Component: No  
Appeal Initiated Date: Not reported  
Appeal Resolution Date: Not reported  
Disposition Status Date: Not reported  
Disposition Status: Not reported  
Disposition Status Description: Not reported  
Consent/Final Order Sequence Number: Not reported  
Consent/Final Order Respondent Name: Not reported  
Consent/Final Order Lead Agency: Not reported  
Enforcement Type: WRITTEN INFORMAL  
Enforcement Responsible Person: SCLAM  
Enforcement Responsible Sub-Organization: EN  
SEP Sequence Number: Not reported  
SEP Expenditure Amount: Not reported  
SEP Scheduled Completion Date: Not reported  
SEP Actual Date: Not reported  
SEP Defaulted Date: Not reported  
SEP Type: Not reported  
SEP Type Description: Not reported  
Proposed Amount: Not reported  
Final Monetary Amount: Not reported  
Paid Amount: Not reported  
Final Count: Not reported  
Final Amount: Not reported

- Continued on next page -

## Site Detail Report

Target Property: 220 BIBLEBROOK DRIVE  
GREER, SC 29651

JOB: HPS ENV-1

### RCRA-VSQG

**EDR ID:** 1001225627 **DIST/DIR:** 0.061 North **ELEVATION:** 935 **MAP ID:** A1

**NAME:** SC WASTE MANAGEMENT LLC **Rev:** 06/03/2024  
**ADDRESS:** 13775 E WADE HAMPTON BLVD  
GREER, SC 29651  
**ID/Status:** SCR000006379

**SOURCE:** US Environmental Protection Agency

Found Violation: Yes  
Agency Which Determined Violation: State  
Violation Short Description: TSD IS-Tank System Standards  
Date Violation was Determined: 20081023  
Actual Return to Compliance Date: 20090318  
Return to Compliance Qualifier: Observed  
Violation Responsible Agency: State  
Scheduled Compliance Date: Not reported  
Enforcement Identifier: 001  
Date of Enforcement Action: 20081204  
Enforcement Responsible Agency: State  
Enforcement Docket Number: Not reported  
Enforcement Attorney: Not reported  
Corrective Action Component: No  
Appeal Initiated Date: Not reported  
Appeal Resolution Date: Not reported  
Disposition Status Date: Not reported  
Disposition Status: Not reported  
Disposition Status Description: Not reported  
Consent/Final Order Sequence Number: Not reported  
Consent/Final Order Respondent Name: Not reported  
Consent/Final Order Lead Agency: Not reported  
Enforcement Type: Not reported  
Enforcement Responsible Person: SCSG  
Enforcement Responsible Sub-Organization: A3  
SEP Sequence Number: Not reported  
SEP Expenditure Amount: Not reported  
SEP Scheduled Completion Date: Not reported  
SEP Actual Date: Not reported  
SEP Defaulted Date: Not reported  
SEP Type: Not reported  
SEP Type Description: Not reported  
Proposed Amount: Not reported  
Final Monetary Amount: Not reported  
Paid Amount: Not reported  
Final Count: Not reported  
Final Amount: Not reported

Found Violation: Yes  
Agency Which Determined Violation: State  
Violation Short Description: Transporters - Manifest System and Recordkeeping  
Date Violation was Determined: 20081023  
Actual Return to Compliance Date: 20090318  
Return to Compliance Qualifier: Observed  
Violation Responsible Agency: State

- Continued on next page -

Site Detail Report

Target Property: 220 BIBLEBROOK DRIVE  
GREER, SC 29651

JOB: HPS ENV-1

|  |            |                         |             |
|--|------------|-------------------------|-------------|
| RCRA-VSQG  |            |                         |             |
| EDR ID:  | 1001225627 | DIST/DIR:               | 0.061 North |
| ELEVATION:   | 935        | MAP ID:                 | A1          |
| NAME: SC WASTE MANAGEMENT LLC  |            | Rev: 06/03/2024         |             |
| ADDRESS: 13775 E WADE HAMPTON BLVD<br>GREER, SC 29651  |            | ID/Status: SCR000006379 |             |
| SOURCE: US Environmental Protection Agency   |            |                         |             |
| Scheduled Compliance Date: Not reported<br>Enforcement Identifier: 001<br>Date of Enforcement Action: 20090318<br>Enforcement Responsible Agency: State<br>Enforcement Docket Number: Not reported<br>Enforcement Attorney: Not reported<br>Corrective Action Component: No<br>Appeal Initiated Date: Not reported<br>Appeal Resolution Date: Not reported<br>Disposition Status Date: Not reported<br>Disposition Status: Not reported<br>Disposition Status Description: Not reported<br>Consent/Final Order Sequence Number: Not reported<br>Consent/Final Order Respondent Name: Not reported<br>Consent/Final Order Lead Agency: Not reported<br>Enforcement Type: Not reported<br>Enforcement Responsible Person: SCLAM<br>Enforcement Responsible Sub-Organization: EN<br>SEP Sequence Number: Not reported<br>SEP Expenditure Amount: Not reported<br>SEP Scheduled Completion Date: Not reported<br>SEP Actual Date: Not reported<br>SEP Defaulted Date: Not reported<br>SEP Type: Not reported<br>SEP Type Description: Not reported<br>Proposed Amount: Not reported<br>Final Monetary Amount: Not reported<br>Paid Amount: Not reported<br>Final Count: Not reported<br>Final Amount: Not reported |            |                         |             |
| Evaluation Action Summary:<br>Evaluation Date: 20030807<br>Evaluation Responsible Agency: State<br>Found Violation: Yes<br>Evaluation Type Description: COMPLIANCE EVALUATION INSPECTION<br>Evaluation Responsible Person Identifier: SCCMC<br>Evaluation Responsible Sub-Organization: A3<br>Actual Return to Compliance Date: 20030814<br>Scheduled Compliance Date: Not reported<br>Date of Request: Not reported<br>Date Response Received: Not reported<br>Request Agency: Not reported<br>Former Citation: Not reported  |            |                         |             |
| - Continued on next page -   |            |                         |             |

Site Detail Report

Target Property: 220 BIBLEBROOK DRIVE  
GREER, SC 29651

JOB: HPS ENV-1

|  |            |                         |             |
|--|------------|-------------------------|-------------|
| RCRA-VSQG  |            |                         |             |
| EDR ID:  | 1001225627 | DIST/DIR:               | 0.061 North |
| ELEVATION:   | 935        | MAP ID:                 | A1          |
| NAME: SC WASTE MANAGEMENT LLC  |            | Rev: 06/03/2024         |             |
| ADDRESS: 13775 E WADE HAMPTON BLVD<br>GREER, SC 29651  |            | ID/Status: SCR000006379 |             |
| SOURCE: US Environmental Protection Agency   |            |                         |             |
| Evaluation Date: 20110706<br>Evaluation Responsible Agency: State<br>Found Violation: Yes<br>Evaluation Type Description: COMPLIANCE EVALUATION INSPECTION<br>Evaluation Responsible Person Identifier: SCSG<br>Evaluation Responsible Sub-Organization: A3<br>Actual Return to Compliance Date: 20120830<br>Scheduled Compliance Date: Not reported<br>Date of Request: Not reported<br>Date Response Received: Not reported<br>Request Agency: Not reported<br>Former Citation: Not reported |            |                         |             |
| Evaluation Date: 20081023<br>Evaluation Responsible Agency: State<br>Found Violation: Yes<br>Evaluation Type Description: COMPLIANCE EVALUATION INSPECTION<br>Evaluation Responsible Person Identifier: SCSG<br>Evaluation Responsible Sub-Organization: A3<br>Actual Return to Compliance Date: 20090915<br>Scheduled Compliance Date: Not reported<br>Date of Request: Not reported<br>Date Response Received: Not reported<br>Request Agency: Not reported<br>Former Citation: Not reported |            |                         |             |
| Evaluation Date: 20081023<br>Evaluation Responsible Agency: State<br>Found Violation: Yes<br>Evaluation Type Description: COMPLIANCE EVALUATION INSPECTION<br>Evaluation Responsible Person Identifier: SCSG<br>Evaluation Responsible Sub-Organization: A3<br>Actual Return to Compliance Date: 20090318<br>Scheduled Compliance Date: Not reported<br>Date of Request: Not reported<br>Date Response Received: Not reported<br>Request Agency: Not reported<br>Former Citation: Not reported |            |                         |             |
| Evaluation Date: 20081023<br>Evaluation Responsible Agency: State<br>Found Violation: Yes<br>Evaluation Type Description: COMPLIANCE EVALUATION INSPECTION<br>Evaluation Responsible Person Identifier: SCSG<br>Evaluation Responsible Sub-Organization: A3  |            |                         |             |
| - Continued on next page -   |            |                         |             |

Site Detail Report

Target Property: 220 BIBLEBROOK DRIVE  
GREER, SC 29651

JOB: HPS ENV-1

|  |  |           |             |                |
|--|--|-----------|-------------|----------------|
| RCRA-VSQG  |  |           |             |                |
| EDR ID:  | 1001225627                                   | DIST/DIR: | 0.061 North | ELEVATION: 935 |
| MAP ID:  |  | A1        |             |                |
| NAME:  | SC WASTE MANAGEMENT LLC                      |           | Rev:        | 06/03/2024     |
| ADDRESS:   | 13775 E WADE HAMPTON BLVD<br>GREER, SC 29651 |           | ID/Status:  | SCR000006379   |
| SOURCE: US Environmental Protection Agency   |  |           |             |                |
| Actual Return to Compliance Date: 20090318<br>Scheduled Compliance Date: Not reported<br>Date of Request: Not reported<br>Date Response Received: Not reported<br>Request Agency: Not reported<br>Former Citation: Not reported  |  |           |             |                |
| Evaluation Date: 20081023<br>Evaluation Responsible Agency: State<br>Found Violation: Yes<br>Evaluation Type Description: COMPLIANCE EVALUATION INSPECTION<br>Evaluation Responsible Person Identifier: SCSG<br>Evaluation Responsible Sub-Organization: A3<br>Actual Return to Compliance Date: 20090318<br>Scheduled Compliance Date: Not reported<br>Date of Request: Not reported<br>Date Response Received: Not reported<br>Request Agency: Not reported<br>Former Citation: Not reported |  |           |             |                |
| Evaluation Date: 20081023<br>Evaluation Responsible Agency: State<br>Found Violation: Yes<br>Evaluation Type Description: COMPLIANCE EVALUATION INSPECTION<br>Evaluation Responsible Person Identifier: SCSG<br>Evaluation Responsible Sub-Organization: A3<br>Actual Return to Compliance Date: 20090915<br>Scheduled Compliance Date: Not reported<br>Date of Request: Not reported<br>Date Response Received: Not reported<br>Request Agency: Not reported<br>Former Citation: Not reported |  |           |             |                |
| Evaluation Date: 20110706<br>Evaluation Responsible Agency: State<br>Found Violation: Yes<br>Evaluation Type Description: COMPLIANCE EVALUATION INSPECTION<br>Evaluation Responsible Person Identifier: SCSG<br>Evaluation Responsible Sub-Organization: A3<br>Actual Return to Compliance Date: 20120830<br>Scheduled Compliance Date: Not reported<br>Date of Request: Not reported<br>Date Response Received: Not reported<br>Request Agency: Not reported<br>Former Citation: Not reported |  |           |             |                |
| - Continued on next page -   |  |           |             |                |

Site Detail Report

Target Property: 220 BIBLEBROOK DRIVE  
GREER, SC 29651

JOB: HPS ENV-1

|  |  |           |             |                |
|--|--|-----------|-------------|----------------|
| RCRA-VSQG  |  |           |             |                |
| EDR ID:  | 1001225627                                   | DIST/DIR: | 0.061 North | ELEVATION: 935 |
| MAP ID:  |  | A1        |             |                |
| NAME:  | SC WASTE MANAGEMENT LLC                      |           | Rev:        | 06/03/2024     |
| ADDRESS:   | 13775 E WADE HAMPTON BLVD<br>GREER, SC 29651 |           | ID/Status:  | SCR000006379   |
| SOURCE: US Environmental Protection Agency   |  |           |             |                |
| Evaluation Date: 20090318<br>Evaluation Responsible Agency: State<br>Found Violation: No<br>Evaluation Type Description: SIGNIFICANT NON-COMPLIER<br>Evaluation Responsible Person Identifier: SCLAM<br>Evaluation Responsible Sub-Organization: EN<br>Actual Return to Compliance Date: Not reported<br>Scheduled Compliance Date: Not reported<br>Date of Request: Not reported<br>Date Response Received: Not reported<br>Request Agency: Not reported<br>Former Citation: Not reported     |  |           |             |                |
| Evaluation Date: 20081023<br>Evaluation Responsible Agency: State<br>Found Violation: Yes<br>Evaluation Type Description: COMPLIANCE EVALUATION INSPECTION<br>Evaluation Responsible Person Identifier: SCSG<br>Evaluation Responsible Sub-Organization: A3<br>Actual Return to Compliance Date: 20090915<br>Scheduled Compliance Date: Not reported<br>Date of Request: Not reported<br>Date Response Received: Not reported<br>Request Agency: Not reported<br>Former Citation: Not reported |  |           |             |                |
| Evaluation Date: 20081023<br>Evaluation Responsible Agency: State<br>Found Violation: Yes<br>Evaluation Type Description: COMPLIANCE EVALUATION INSPECTION<br>Evaluation Responsible Person Identifier: SCSG<br>Evaluation Responsible Sub-Organization: A3<br>Actual Return to Compliance Date: 20090318<br>Scheduled Compliance Date: Not reported<br>Date of Request: Not reported<br>Date Response Received: Not reported<br>Request Agency: Not reported<br>Former Citation: Not reported |  |           |             |                |
| Evaluation Date: 20081023<br>Evaluation Responsible Agency: State<br>Found Violation: Yes<br>Evaluation Type Description: COMPLIANCE EVALUATION INSPECTION<br>Evaluation Responsible Person Identifier: SCSG<br>Evaluation Responsible Sub-Organization: A3  |  |           |             |                |
| - Continued on next page -   |  |           |             |                |

## Site Detail Report

Target Property: 220 BIBLEBROOK DRIVE  
GREER, SC 29651

JOB: HPS ENV-1

### RCRA-VSQG

**EDR ID:** 1001225627 **DIST/DIR:** 0.061 North **ELEVATION:** 935 **MAP ID:** A1

**NAME:** SC WASTE MANAGEMENT LLC **Rev:** 06/03/2024  
**ADDRESS:** 13775 E WADE HAMPTON BLVD  
GREER, SC 29651  
**ID/Status:** SCR000006379

**SOURCE:** US Environmental Protection Agency

Actual Return to Compliance Date: 20090318  
Scheduled Compliance Date: Not reported  
Date of Request: Not reported  
Date Response Received: Not reported  
Request Agency: Not reported  
Former Citation: Not reported

Evaluation Date: 20081023  
Evaluation Responsible Agency: State  
Found Violation: Yes  
Evaluation Type Description: COMPLIANCE EVALUATION INSPECTION  
Evaluation Responsible Person Identifier: SCSG  
Evaluation Responsible Sub-Organization: A3  
Actual Return to Compliance Date: 20090318  
Scheduled Compliance Date: Not reported  
Date of Request: Not reported  
Date Response Received: Not reported  
Request Agency: Not reported  
Former Citation: Not reported

Evaluation Date: 20110706  
Evaluation Responsible Agency: State  
Found Violation: Yes  
Evaluation Type Description: COMPLIANCE EVALUATION INSPECTION  
Evaluation Responsible Person Identifier: SCSG  
Evaluation Responsible Sub-Organization: A3  
Actual Return to Compliance Date: 20120830  
Scheduled Compliance Date: Not reported  
Date of Request: Not reported  
Date Response Received: Not reported  
Request Agency: Not reported  
Former Citation: Not reported

Evaluation Date: 20110302  
Evaluation Responsible Agency: State  
Found Violation: No  
Evaluation Type Description: COMPLIANCE EVALUATION INSPECTION  
Evaluation Responsible Person Identifier: SCSG  
Evaluation Responsible Sub-Organization: A3  
Actual Return to Compliance Date: Not reported  
Scheduled Compliance Date: Not reported  
Date of Request: Not reported  
Date Response Received: Not reported  
Request Agency: Not reported  
Former Citation: Not reported

- Continued on next page -

## Site Detail Report

Target Property: 220 BIBLEBROOK DRIVE  
GREER, SC 29651

JOB: HPS ENV-1

### RCRA-VSQG

**EDR ID:** 1001225627 **DIST/DIR:** 0.061 North **ELEVATION:** 935 **MAP ID:** A1

**NAME:** SC WASTE MANAGEMENT LLC **Rev:** 06/03/2024  
**ADDRESS:** 13775 E WADE HAMPTON BLVD  
GREER, SC 29651  
**ID/Status:** SCR000006379

**SOURCE:** US Environmental Protection Agency

Evaluation Date: 20081023  
Evaluation Responsible Agency: State  
Found Violation: Yes  
Evaluation Type Description: COMPLIANCE EVALUATION INSPECTION  
Evaluation Responsible Person Identifier: SCSG  
Evaluation Responsible Sub-Organization: A3  
Actual Return to Compliance Date: 20090915  
Scheduled Compliance Date: Not reported  
Date of Request: Not reported  
Date Response Received: Not reported  
Request Agency: Not reported  
Former Citation: Not reported

Evaluation Date: 19980624  
Evaluation Responsible Agency: State  
Found Violation: No  
Evaluation Type Description: COMPLIANCE EVALUATION INSPECTION  
Evaluation Responsible Person Identifier: SCCMC  
Evaluation Responsible Sub-Organization: A3  
Actual Return to Compliance Date: Not reported  
Scheduled Compliance Date: Not reported  
Date of Request: Not reported  
Date Response Received: Not reported  
Request Agency: Not reported  
Former Citation: Not reported

Evaluation Date: 20081023  
Evaluation Responsible Agency: State  
Found Violation: Yes  
Evaluation Type Description: COMPLIANCE EVALUATION INSPECTION  
Evaluation Responsible Person Identifier: SCSG  
Evaluation Responsible Sub-Organization: A3  
Actual Return to Compliance Date: 20090915  
Scheduled Compliance Date: Not reported  
Date of Request: Not reported  
Date Response Received: Not reported  
Request Agency: Not reported  
Former Citation: Not reported

Evaluation Date: 20081023  
Evaluation Responsible Agency: State  
Found Violation: Yes  
Evaluation Type Description: COMPLIANCE EVALUATION INSPECTION  
Evaluation Responsible Person Identifier: SCSG  
Evaluation Responsible Sub-Organization: A3

- Continued on next page -

## Site Detail Report

Target Property: 220 BIBLEBROOK DRIVE  
GREER, SC 29651

JOB: HPS ENV-1

| RCRA-VSQG  |  |           |             |                           |
|--|--|-----------|-------------|---------------------------|
| EDR ID:  | 1001225627                                   | DIST/DIR: | 0.061 North | ELEVATION: 935 MAP ID: A1 |
| NAME:  | SC WASTE MANAGEMENT LLC                      |           | Rev:        | 06/03/2024                |
| ADDRESS:   | 13775 E WADE HAMPTON BLVD<br>GREER, SC 29651 |           | ID/Status:  | SCR000006379              |
| SOURCE:  | US Environmental Protection Agency           |           |             |                           |
| Actual Return to Compliance Date: 20090318<br>Scheduled Compliance Date: Not reported<br>Date of Request: Not reported<br>Date Response Received: Not reported<br>Request Agency: Not reported<br>Former Citation: Not reported  |  |           |             |                           |
| Evaluation Date: 20081023<br>Evaluation Responsible Agency: State<br>Found Violation: Yes<br>Evaluation Type Description: COMPLIANCE EVALUATION INSPECTION<br>Evaluation Responsible Person Identifier: SCSG<br>Evaluation Responsible Sub-Organization: A3<br>Actual Return to Compliance Date: 20090915<br>Scheduled Compliance Date: Not reported<br>Date of Request: Not reported<br>Date Response Received: Not reported<br>Request Agency: Not reported<br>Former Citation: Not reported |  |           |             |                           |
| Evaluation Date: 20081023<br>Evaluation Responsible Agency: State<br>Found Violation: Yes<br>Evaluation Type Description: COMPLIANCE EVALUATION INSPECTION<br>Evaluation Responsible Person Identifier: SCSG<br>Evaluation Responsible Sub-Organization: A3<br>Actual Return to Compliance Date: 20090318<br>Scheduled Compliance Date: Not reported<br>Date of Request: Not reported<br>Date Response Received: Not reported<br>Request Agency: Not reported<br>Former Citation: Not reported |  |           |             |                           |
| Evaluation Date: 20081023<br>Evaluation Responsible Agency: State<br>Found Violation: Yes<br>Evaluation Type Description: COMPLIANCE EVALUATION INSPECTION<br>Evaluation Responsible Person Identifier: SCSG<br>Evaluation Responsible Sub-Organization: A3<br>Actual Return to Compliance Date: 20090318<br>Scheduled Compliance Date: Not reported<br>Date of Request: Not reported<br>Date Response Received: Not reported<br>Request Agency: Not reported<br>Former Citation: Not reported |  |           |             |                           |
| - Continued on next page -   |  |           |             |                           |

## Site Detail Report

Target Property: 220 BIBLEBROOK DRIVE  
GREER, SC 29651

JOB: HPS ENV-1

| RCRA-VSQG  |  |           |             |                           |
|--|--|-----------|-------------|---------------------------|
| EDR ID:  | 1001225627                                   | DIST/DIR: | 0.061 North | ELEVATION: 935 MAP ID: A1 |
| NAME:  | SC WASTE MANAGEMENT LLC                      |           | Rev:        | 06/03/2024                |
| ADDRESS:   | 13775 E WADE HAMPTON BLVD<br>GREER, SC 29651 |           | ID/Status:  | SCR000006379              |
| SOURCE:  | US Environmental Protection Agency           |           |             |                           |
| Evaluation Date: 20110706<br>Evaluation Responsible Agency: State<br>Found Violation: Yes<br>Evaluation Type Description: COMPLIANCE EVALUATION INSPECTION<br>Evaluation Responsible Person Identifier: SCSG<br>Evaluation Responsible Sub-Organization: A3<br>Actual Return to Compliance Date: 20120830<br>Scheduled Compliance Date: Not reported<br>Date of Request: Not reported<br>Date Response Received: Not reported<br>Request Agency: Not reported<br>Former Citation: Not reported |  |           |             |                           |
| Evaluation Date: 20081023<br>Evaluation Responsible Agency: State<br>Found Violation: Yes<br>Evaluation Type Description: COMPLIANCE EVALUATION INSPECTION<br>Evaluation Responsible Person Identifier: SCSG<br>Evaluation Responsible Sub-Organization: A3<br>Actual Return to Compliance Date: 20090318<br>Scheduled Compliance Date: Not reported<br>Date of Request: Not reported<br>Date Response Received: Not reported<br>Request Agency: Not reported<br>Former Citation: Not reported |  |           |             |                           |
| Evaluation Date: 20081023<br>Evaluation Responsible Agency: State<br>Found Violation: Yes<br>Evaluation Type Description: COMPLIANCE EVALUATION INSPECTION<br>Evaluation Responsible Person Identifier: SCSG<br>Evaluation Responsible Sub-Organization: A3<br>Actual Return to Compliance Date: 20090915<br>Scheduled Compliance Date: Not reported<br>Date of Request: Not reported<br>Date Response Received: Not reported<br>Request Agency: Not reported<br>Former Citation: Not reported |  |           |             |                           |
| Evaluation Date: 20081023<br>Evaluation Responsible Agency: State<br>Found Violation: Yes<br>Evaluation Type Description: COMPLIANCE EVALUATION INSPECTION<br>Evaluation Responsible Person Identifier: SCSG<br>Evaluation Responsible Sub-Organization: A3  |  |           |             |                           |
| - Continued on next page -   |  |           |             |                           |

## Site Detail Report

Target Property: 220 BIBLEBROOK DRIVE  
GREER, SC 29651

JOB: HPS ENV-1

| RCRA-VSQG  |  |           |             |                           |
|--|--|-----------|-------------|---------------------------|
| EDR ID:  | 1001225627                                   | DIST/DIR: | 0.061 North | ELEVATION: 935 MAP ID: A1 |
| NAME:  | SC WASTE MANAGEMENT LLC                      |           | Rev:        | 06/03/2024                |
| ADDRESS:   | 13775 E WADE HAMPTON BLVD<br>GREER, SC 29651 |           | ID/Status:  | SCR000006379              |
| SOURCE:  | US Environmental Protection Agency           |           |             |                           |
| <p>Actual Return to Compliance Date: 20090318<br/>Scheduled Compliance Date: Not reported<br/>Date of Request: Not reported<br/>Date Response Received: Not reported<br/>Request Agency: Not reported<br/>Former Citation: Not reported</p> <p>Evaluation Date: 20011030<br/>Evaluation Responsible Agency: State<br/>Found Violation: No<br/>Evaluation Type Description: COMPLIANCE EVALUATION INSPECTION<br/>Evaluation Responsible Person Identifier: SCCMC<br/>Evaluation Responsible Sub-Organization: A3<br/>Actual Return to Compliance Date: Not reported<br/>Scheduled Compliance Date: Not reported<br/>Date of Request: Not reported<br/>Date Response Received: Not reported<br/>Request Agency: Not reported<br/>Former Citation: Not reported</p> <p>Evaluation Date: 20081023<br/>Evaluation Responsible Agency: State<br/>Found Violation: Yes<br/>Evaluation Type Description: COMPLIANCE EVALUATION INSPECTION<br/>Evaluation Responsible Person Identifier: SCSG<br/>Evaluation Responsible Sub-Organization: A3<br/>Actual Return to Compliance Date: 20090318<br/>Scheduled Compliance Date: Not reported<br/>Date of Request: Not reported<br/>Date Response Received: Not reported<br/>Request Agency: Not reported<br/>Former Citation: Not reported</p> <p>Evaluation Date: 20081023<br/>Evaluation Responsible Agency: State<br/>Found Violation: Yes<br/>Evaluation Type Description: COMPLIANCE EVALUATION INSPECTION<br/>Evaluation Responsible Person Identifier: SCSG<br/>Evaluation Responsible Sub-Organization: A3<br/>Actual Return to Compliance Date: 20090915<br/>Scheduled Compliance Date: Not reported<br/>Date of Request: Not reported<br/>Date Response Received: Not reported<br/>Request Agency: Not reported<br/>Former Citation: Not reported</p> |  |           |             |                           |

- Continued on next page -

## Site Detail Report

Target Property: 220 BIBLEBROOK DRIVE  
GREER, SC 29651

JOB: HPS ENV-1

| RCRA-VSQG  |  |           |             |                           |
|--|--|-----------|-------------|---------------------------|
| EDR ID:  | 1001225627                                   | DIST/DIR: | 0.061 North | ELEVATION: 935 MAP ID: A1 |
| NAME:  | SC WASTE MANAGEMENT LLC                      |           | Rev:        | 06/03/2024                |
| ADDRESS:   | 13775 E WADE HAMPTON BLVD<br>GREER, SC 29651 |           | ID/Status:  | SCR000006379              |
| SOURCE:  | US Environmental Protection Agency           |           |             |                           |
| <p>Evaluation Date: 20090915<br/>Evaluation Responsible Agency: State<br/>Found Violation: No<br/>Evaluation Type Description: NO LONGER A SIGNIFICANT NON-COMPLIER<br/>Evaluation Responsible Person Identifier: SCLAM<br/>Evaluation Responsible Sub-Organization: EN<br/>Actual Return to Compliance Date: Not reported<br/>Scheduled Compliance Date: Not reported<br/>Date of Request: Not reported<br/>Date Response Received: Not reported<br/>Request Agency: Not reported<br/>Former Citation: Not reported</p> <p>Evaluation Date: 20081023<br/>Evaluation Responsible Agency: State<br/>Found Violation: Yes<br/>Evaluation Type Description: COMPLIANCE EVALUATION INSPECTION<br/>Evaluation Responsible Person Identifier: SCSG<br/>Evaluation Responsible Sub-Organization: A3<br/>Actual Return to Compliance Date: 20090318<br/>Scheduled Compliance Date: Not reported<br/>Date of Request: Not reported<br/>Date Response Received: Not reported<br/>Request Agency: Not reported<br/>Former Citation: Not reported</p> <p>Evaluation Date: 20110706<br/>Evaluation Responsible Agency: State<br/>Found Violation: Yes<br/>Evaluation Type Description: COMPLIANCE EVALUATION INSPECTION<br/>Evaluation Responsible Person Identifier: SCSG<br/>Evaluation Responsible Sub-Organization: A3<br/>Actual Return to Compliance Date: 20120830<br/>Scheduled Compliance Date: Not reported<br/>Date of Request: Not reported<br/>Date Response Received: Not reported<br/>Request Agency: Not reported<br/>Former Citation: Not reported</p> <p>Evaluation Date: 19991202<br/>Evaluation Responsible Agency: State<br/>Found Violation: No<br/>Evaluation Type Description: COMPLIANCE EVALUATION INSPECTION<br/>Evaluation Responsible Person Identifier: SCCMC<br/>Evaluation Responsible Sub-Organization: A3</p> |  |           |             |                           |

- Continued on next page -

## Site Detail Report

Target Property: 220 BIBLEBROOK DRIVE  
GREER, SC 29651

JOB: HPS ENV-1

| RCRA-VSQG  |  |            |              |
|--|--|------------|--------------|
| EDR ID:  | 1001225627                                   | DIST/DIR:  | 0.061 North  |
| ELEVATION:   | 935  | MAP ID:    | A1           |
| NAME:  | SC WASTE MANAGEMENT LLC                      | Rev:       | 06/03/2024   |
| ADDRESS:   | 13775 E WADE HAMPTON BLVD<br>GREER, SC 29651 | ID/Status: | SCR000006379 |
| SOURCE:  | US Environmental Protection Agency           |            |              |
| <p>Actual Return to Compliance Date: Not reported<br/>Scheduled Compliance Date: Not reported<br/>Date of Request: Not reported<br/>Date Response Received: Not reported<br/>Request Agency: Not reported<br/>Former Citation: Not reported</p> <p>Evaluation Date: 20110706<br/>Evaluation Responsible Agency: State<br/>Found Violation: Yes<br/>Evaluation Type Description: COMPLIANCE EVALUATION INSPECTION<br/>Evaluation Responsible Person Identifier: SCSG<br/>Evaluation Responsible Sub-Organization: A3<br/>Actual Return to Compliance Date: 20120830<br/>Scheduled Compliance Date: Not reported<br/>Date of Request: Not reported<br/>Date Response Received: Not reported<br/>Request Agency: Not reported<br/>Former Citation: Not reported</p> <p>Evaluation Date: 20081023<br/>Evaluation Responsible Agency: State<br/>Found Violation: Yes<br/>Evaluation Type Description: COMPLIANCE EVALUATION INSPECTION<br/>Evaluation Responsible Person Identifier: SCSG<br/>Evaluation Responsible Sub-Organization: A3<br/>Actual Return to Compliance Date: 20090318<br/>Scheduled Compliance Date: Not reported<br/>Date of Request: Not reported<br/>Date Response Received: Not reported<br/>Request Agency: Not reported<br/>Former Citation: Not reported</p> <p>Evaluation Date: 20081023<br/>Evaluation Responsible Agency: State<br/>Found Violation: Yes<br/>Evaluation Type Description: COMPLIANCE EVALUATION INSPECTION<br/>Evaluation Responsible Person Identifier: SCSG<br/>Evaluation Responsible Sub-Organization: A3<br/>Actual Return to Compliance Date: 20090318<br/>Scheduled Compliance Date: Not reported<br/>Date of Request: Not reported<br/>Date Response Received: Not reported<br/>Request Agency: Not reported<br/>Former Citation: Not reported</p> |  |            |              |

- Continued on next page -

## Site Detail Report

Target Property: 220 BIBLEBROOK DRIVE  
GREER, SC 29651

JOB: HPS ENV-1

| RCRA-VSQG  |  |            |              |
|--|--|------------|--------------|
| EDR ID:  | 1001225627                                   | DIST/DIR:  | 0.061 North  |
| ELEVATION:   | 935  | MAP ID:    | A1           |
| NAME:  | SC WASTE MANAGEMENT LLC                      | Rev:       | 06/03/2024   |
| ADDRESS:   | 13775 E WADE HAMPTON BLVD<br>GREER, SC 29651 | ID/Status: | SCR000006379 |
| SOURCE:  | US Environmental Protection Agency           |            |              |
| <p>Evaluation Date: 20081023<br/>Evaluation Responsible Agency: State<br/>Found Violation: Yes<br/>Evaluation Type Description: COMPLIANCE EVALUATION INSPECTION<br/>Evaluation Responsible Person Identifier: SCSG<br/>Evaluation Responsible Sub-Organization: A3<br/>Actual Return to Compliance Date: 20090318<br/>Scheduled Compliance Date: Not reported<br/>Date of Request: Not reported<br/>Date Response Received: Not reported<br/>Request Agency: Not reported<br/>Former Citation: Not reported</p> <p>Evaluation Date: 20021024<br/>Evaluation Responsible Agency: State<br/>Found Violation: No<br/>Evaluation Type Description: COMPLIANCE EVALUATION INSPECTION<br/>Evaluation Responsible Person Identifier: SCCMC<br/>Evaluation Responsible Sub-Organization: A3<br/>Actual Return to Compliance Date: Not reported<br/>Scheduled Compliance Date: Not reported<br/>Date of Request: Not reported<br/>Date Response Received: Not reported<br/>Request Agency: Not reported<br/>Former Citation: Not reported</p> <p>Evaluation Date: 20110706<br/>Evaluation Responsible Agency: State<br/>Found Violation: Yes<br/>Evaluation Type Description: COMPLIANCE EVALUATION INSPECTION<br/>Evaluation Responsible Person Identifier: SCSG<br/>Evaluation Responsible Sub-Organization: A3<br/>Actual Return to Compliance Date: 20120830<br/>Scheduled Compliance Date: Not reported<br/>Date of Request: Not reported<br/>Date Response Received: Not reported<br/>Request Agency: Not reported<br/>Former Citation: Not reported</p> <p>Evaluation Date: 20110706<br/>Evaluation Responsible Agency: State<br/>Found Violation: Yes<br/>Evaluation Type Description: COMPLIANCE EVALUATION INSPECTION<br/>Evaluation Responsible Person Identifier: SCSG<br/>Evaluation Responsible Sub-Organization: A3</p> |  |            |              |

- Continued on next page -

## Site Detail Report

Target Property: 220 BIBLEBROOK DRIVE  
GREER, SC 29651

JOB: HPS ENV-1

### RCRA-VSQG

**EDR ID:** 1001225627 **DIST/DIR:** 0.061 North **ELEVATION:** 935 **MAP ID:** A1

**NAME:** SC WASTE MANAGEMENT LLC **Rev:** 06/03/2024  
**ADDRESS:** 13775 E WADE HAMPTON BLVD ID/Status: SCR000006379  
GREER, SC 29651

**SOURCE:** US Environmental Protection Agency

Actual Return to Compliance Date: 20120830  
Scheduled Compliance Date: Not reported  
Date of Request: Not reported  
Date Response Received: Not reported  
Request Agency: Not reported  
Former Citation: Not reported

Evaluation Date: 20081023  
Evaluation Responsible Agency: State  
Found Violation: Yes  
Evaluation Type Description: COMPLIANCE EVALUATION INSPECTION  
Evaluation Responsible Person Identifier: SCSG  
Evaluation Responsible Sub-Organization: A3  
Actual Return to Compliance Date: 20090318  
Scheduled Compliance Date: Not reported  
Date of Request: Not reported  
Date Response Received: Not reported  
Request Agency: Not reported  
Former Citation: Not reported

Evaluation Date: 20081023  
Evaluation Responsible Agency: State  
Found Violation: Yes  
Evaluation Type Description: COMPLIANCE EVALUATION INSPECTION  
Evaluation Responsible Person Identifier: SCSG  
Evaluation Responsible Sub-Organization: A3  
Actual Return to Compliance Date: 20090318  
Scheduled Compliance Date: Not reported  
Date of Request: Not reported  
Date Response Received: Not reported  
Request Agency: Not reported  
Former Citation: Not reported

Evaluation Date: 20081023  
Evaluation Responsible Agency: State  
Found Violation: Yes  
Evaluation Type Description: COMPLIANCE EVALUATION INSPECTION  
Evaluation Responsible Person Identifier: SCSG  
Evaluation Responsible Sub-Organization: A3  
Actual Return to Compliance Date: 20090318  
Scheduled Compliance Date: Not reported  
Date of Request: Not reported  
Date Response Received: Not reported  
Request Agency: Not reported  
Former Citation: Not reported

## Site Detail Report

Target Property: 220 BIBLEBROOK DRIVE  
GREER, SC 29651

JOB: HPS ENV-1

### ERNS

**EDR ID:** 2020287404 **DIST/DIR:** 0.061 North **ELEVATION:** 935 **MAP ID:** A2

**NAME:** **Rev:** 03/13/2024  
**ADDRESS:** 13775 E WADE HAMPTON BLVD ID/Status: 1287404  
GREER, SC 29651 ID/Status: 9/15/2020 14:08  
SPARTANBURG  
**SOURCE:** US National Response Center, United States Coast Guard

Incident Commons:  
NRC Report #: 1287404  
Description of Incident: CALLER REPORTED SMOKE OR AN UNKNOWN CHEMICAL IS BEING RELEASED FROM AN  
OIL STACK FROM A REFINERY. CALLER STATED THIS UNKNOWN CHEMICAL IS  
CAUSING HEALTH EFFECTS TO THE CALLER AND OF NEARBY RESIDENTS.  
Type of Incident: FIXED  
Incident Cause: OTHER  
Incident Date Time: 9/15/2020 14:08  
Incident DTG: OCCURRED  
Incident Location: Not reported  
Location Address: 13775 E WADE HAMPTON BLVD  
Location Street 1: Not reported  
Location Street 2: Not reported  
Location Nearest City: GREER  
Location State: SC  
Location County: SPARTANBURG  
Location Zip: 29651  
Distance From City: Not reported  
Distance Units: Not reported  
Direction From City: Not reported  
Lat Deg: Not reported  
Lat Min: Not reported  
Lat Sec: Not reported  
Lat Quad: Not reported  
Long Deg: Not reported  
Long Min: Not reported  
Long Sec: Not reported  
Long Quad: Not reported  
Location Section: Not reported  
Location Township: Not reported  
Location range: Not reported  
Potential Range: N

Incidents:  
Year: 2020  
NRC Report #: 1287404  
Aircraft Type: Not reported  
Aircraft Model: Not reported  
Aircraft ID: Not reported  
Aircraft Fuel Capacity: Not reported  
Aircraft Fuel Capacity Units: Not reported  
Aircraft Fuel on Board: Not reported  
Aircraft Fuel on Board Units: Not reported  
Aircraft Spot Number: Not reported  
Aircraft Hanger: Not reported

- Continued on next page -

Site Detail Report

Target Property: 220 BIBLEBROOK DRIVE  
GREER, SC 29651

JOB: HPS ENV-1

|  |            |                            |             |                |
|--|------------|----------------------------|-------------|----------------|
| ERNS   |            |                            |             |                |
| EDR ID:  | 2020287404 | DIST/DIR:                  | 0.061 North | ELEVATION: 935 |
| MAP ID: A2   |            |                            |             |                |
| NAME:  |            | Rev: 03/13/2024            |             |                |
| ADDRESS: 13775 E WADE HAMPTON BLVD                             |            | ID/Status: 1287404         |             |                |
| GREER, SC 29651  |            | ID/Status: 9/15/2020 14:08 |             |                |
| SPARTANBURG  |            |                            |             |                |
| SOURCE: US National Response Center, United States Coast Guard |            |                            |             |                |
| Aircraft Runway Number: Not reported                           |            |                            |             |                |
| Road Mile Marker: Not reported                                 |            |                            |             |                |
| Building ID: Not reported                                      |            |                            |             |                |
| Type of Fixed Object: REFINERY                                 |            |                            |             |                |
| Power Generating Facility: N                                   |            |                            |             |                |
| Generating Capacity: Not reported                              |            |                            |             |                |
| Type of Fuel: Not reported                                     |            |                            |             |                |
| NPDES: Not reported  |            |                            |             |                |
| NPDES Compliance: U  |            |                            |             |                |
| Pipeline Type: Not reported                                    |            |                            |             |                |
| DOT Regulated: U   |            |                            |             |                |
| Pipeline Above Ground: ABOVE                                   |            |                            |             |                |
| Exposed Underwater: N  |            |                            |             |                |
| Pipeline Covered: U  |            |                            |             |                |
| Railroad Hotline: Not reported                                 |            |                            |             |                |
| Grade Crossing: U  |            |                            |             |                |
| Location Subdivision: Not reported                             |            |                            |             |                |
| Railroad Milepost: Not reported                                |            |                            |             |                |
| Type Vehicle Involved: Not reported                            |            |                            |             |                |
| Crossing Device Type: Not reported                             |            |                            |             |                |
| Device Operational: U  |            |                            |             |                |
| DOT Crossing Number: Not reported                              |            |                            |             |                |
| Brake Failure: U   |            |                            |             |                |
| Description of Tank: Not reported                              |            |                            |             |                |
| Tank Above Ground: ABOVE                                       |            |                            |             |                |
| Transportable Container: U                                     |            |                            |             |                |
| Tank Regulated: U  |            |                            |             |                |
| Tank Regulated By: Not reported                                |            |                            |             |                |
| Tank ID: Not reported  |            |                            |             |                |
| Capacity of Tank: Not reported                                 |            |                            |             |                |
| Capacity of Tank Units: Not reported                           |            |                            |             |                |
| Actual Amount: Not reported                                    |            |                            |             |                |
| Actual Amount Units: Not reported                              |            |                            |             |                |
| Platform Rig Name: Not reported                                |            |                            |             |                |
| Platform Letter: Not reported                                  |            |                            |             |                |
| Location Area ID: Not reported                                 |            |                            |             |                |
| Location Block ID: Not reported                                |            |                            |             |                |
| OCSG Number: Not reported                                      |            |                            |             |                |
| OCSP Number: Not reported                                      |            |                            |             |                |
| State Lease Number: Not reported                               |            |                            |             |                |
| Pier Dock Number: Not reported                                 |            |                            |             |                |
| Berth Slip Number: Not reported                                |            |                            |             |                |
| Continuous Release Type: Not reported                          |            |                            |             |                |
| Initial Continuous Release No: Not reported                    |            |                            |             |                |
| Continuous Release Permit: Not reported                        |            |                            |             |                |
| - Continued on next page -                                     |            |                            |             |                |

Site Detail Report

Target Property: 220 BIBLEBROOK DRIVE  
GREER, SC 29651

JOB: HPS ENV-1

|  |            |                            |             |                |
|--|------------|----------------------------|-------------|----------------|
| ERNS   |            |                            |             |                |
| EDR ID:  | 2020287404 | DIST/DIR:                  | 0.061 North | ELEVATION: 935 |
| MAP ID: A2   |            |                            |             |                |
| NAME:  |            | Rev: 03/13/2024            |             |                |
| ADDRESS: 13775 E WADE HAMPTON BLVD                             |            | ID/Status: 1287404         |             |                |
| GREER, SC 29651  |            | ID/Status: 9/15/2020 14:08 |             |                |
| SPARTANBURG  |            |                            |             |                |
| SOURCE: US National Response Center, United States Coast Guard |            |                            |             |                |
| Allision: U  |            |                            |             |                |
| Type of Structure: Not reported                                |            |                            |             |                |
| Structure Name: Not reported                                   |            |                            |             |                |
| Structure Operational: U                                       |            |                            |             |                |
| Airbag Deployed: U   |            |                            |             |                |
| Date Tiem Normal Service: Not reported                         |            |                            |             |                |
| Service Disruption Time: Not reported                          |            |                            |             |                |
| Service Disruption Units: Not reported                         |            |                            |             |                |
| Transit Bus Flag: Not reported                                 |            |                            |             |                |
| CR Begin Date: Not reported                                    |            |                            |             |                |
| CR End Date: Not reported                                      |            |                            |             |                |
| CR Change Date: Not reported                                   |            |                            |             |                |
| FBI Contact: Not reported                                      |            |                            |             |                |
| FBI Contact Date Time: Not reported                            |            |                            |             |                |
| Sub Part C Testing Req: XXX                                    |            |                            |             |                |
| Conductor Testing: Not reported                                |            |                            |             |                |
| Engineer Testing: Not reported                                 |            |                            |             |                |
| Trainman Testing: Not reported                                 |            |                            |             |                |
| Yard Foreman Testing: Not reported                             |            |                            |             |                |
| RCL Operator Testing: Not reported                             |            |                            |             |                |
| Brakeman Testing: Not reported                                 |            |                            |             |                |
| Train Dispatcher Testing: Not reported                         |            |                            |             |                |
| Signalman Testing: Not reported                                |            |                            |             |                |
| Other Employee Testing: Not reported                           |            |                            |             |                |
| Unknown Testing: Not reported                                  |            |                            |             |                |
| Passenger Handling: Not reported                               |            |                            |             |                |
| Passenger Route: XXX   |            |                            |             |                |
| Passenger Delay: XXX   |            |                            |             |                |
| Year: 2020   |            |                            |             |                |
| NRC Report #: 1287404  |            |                            |             |                |
| Aircraft Type: Not reported                                    |            |                            |             |                |
| Aircraft Model: Not reported                                   |            |                            |             |                |
| Aircraft ID: Not reported                                      |            |                            |             |                |
| Aircraft Fuel Capacity: Not reported                           |            |                            |             |                |
| Aircraft Fuel Capacity Units: Not reported                     |            |                            |             |                |
| Aircraft Fuel on Board: Not reported                           |            |                            |             |                |
| Aircraft Fuel on Board Units: Not reported                     |            |                            |             |                |
| Aircraft Spot Number: Not reported                             |            |                            |             |                |
| Aircraft Hanger: Not reported                                  |            |                            |             |                |
| Aircraft Runway Number: Not reported                           |            |                            |             |                |
| Road Mile Marker: Not reported                                 |            |                            |             |                |
| Building ID: Not reported                                      |            |                            |             |                |
| Type of Fixed Object: REFINERY                                 |            |                            |             |                |
| Power Generating Facility: N                                   |            |                            |             |                |
| - Continued on next page -                                     |            |                            |             |                |

## Site Detail Report

Target Property: 220 BIBLEBROOK DRIVE  
GREER, SC 29651

JOB: HPS ENV-1

### ERNS

**EDR ID:** 2020287404 **DIST/DIR:** 0.061 North **ELEVATION:** 935 **MAP ID:** A2

**NAME:** **Rev:** 03/13/2024  
**ADDRESS:** 13775 E WADE HAMPTON BLVD  
GREER, SC 29651 ID/Status: 1287404  
SPARTANBURG ID/Status: 9/15/2020 14:08  
**SOURCE:** US National Response Center, United States Coast Guard

Generating Capacity: Not reported  
Type of Fuel: Not reported  
NPDES: Not reported  
NPDES Compliance: U  
Pipeline Type: Not reported  
DOT Regulated: U  
Pipeline Above Ground: ABOVE  
Exposed Underwater: N  
Pipeline Covered: U  
Railroad Hotline: Not reported  
Grade Crossing: U  
Location Subdivision: Not reported  
Railroad Milepost: Not reported  
Type Vehicle Involved: Not reported  
Crossing Device Type: Not reported  
Device Operational: U  
DOT Crossing Number: Not reported  
Brake Failure: U  
Description of Tank: Not reported  
Tank Above Ground: ABOVE  
Transportable Container: U  
Tank Regulated: U  
Tank Regulated By: Not reported  
Tank ID: Not reported  
Capacity of Tank: Not reported  
Capacity of Tank Units: Not reported  
Actual Amount: Not reported  
Actual Amount Units: Not reported  
Platform Rig Name: Not reported  
Platform Letter: Not reported  
Location Area ID: Not reported  
Location Block ID: Not reported  
OCSG Number: Not reported  
OCSP Number: Not reported  
State Lease Number: Not reported  
Pier Dock Number: Not reported  
Berth Slip Number: Not reported  
Continuous Release Type: Not reported  
Initial Continuous Release No: Not reported  
Continuous Release Permit: Not reported  
Allision: U  
Type of Structure: Not reported  
Structure Name: Not reported  
Structure Operational: U  
Airbag Deployed: U

- Continued on next page -

## Site Detail Report

Target Property: 220 BIBLEBROOK DRIVE  
GREER, SC 29651

JOB: HPS ENV-1

### ERNS

**EDR ID:** 2020287404 **DIST/DIR:** 0.061 North **ELEVATION:** 935 **MAP ID:** A2

**NAME:** **Rev:** 03/13/2024  
**ADDRESS:** 13775 E WADE HAMPTON BLVD  
GREER, SC 29651 ID/Status: 1287404  
SPARTANBURG ID/Status: 9/15/2020 14:08  
**SOURCE:** US National Response Center, United States Coast Guard

Date Tiem Normal Service: Not reported  
Service Disruption Time: Not reported  
Service Disruption Units: Not reported  
Transit Bus Flag: Not reported  
CR Begin Date: Not reported  
CR End Date: Not reported  
CR Change Date: Not reported  
FBI Contact: Not reported  
FBI Contact Date Time: Not reported  
Sub Part C Testing Req: XXX  
Conductor Testing: Not reported  
Engineer Testing: Not reported  
Trainman Testing: Not reported  
Yard Foreman Testing: Not reported  
RCL Operator Testing: Not reported  
Brakeman Testing: Not reported  
Train Dispatcher Testing: Not reported  
Signalman Testing: Not reported  
Other Employee Testing: Not reported  
Unknown Testing: Not reported  
Passenger Handling: Not reported  
Passenger Route: XXX  
Passenger Delay: XXX

Incident Details:  
Year: 2020  
NRC Report #: 1287404  
Fire Involved: N  
Fire Extinguished: U  
Any Evacuations: N  
Number Evacuated: Not reported  
Who Evacuated: Not reported  
Radius of Evacuation: Not reported  
Any Injuries: N  
Number Injured: Not reported  
Number Hospitalized: Not reported  
Any Fatalities: N  
Number Fatalities: Not reported  
Any Damages: N  
Damage Amount: Not reported  
Air Corridor Closed: N  
Air Corridor Desc: Not reported  
Air Closure Time: Not reported  
Waterway Closed: N

- Continued on next page -

## Site Detail Report

Target Property: 220 BIBLEBROOK DRIVE  
GREER, SC 29651

JOB: HPS ENV-1

### ERNS

**EDR ID:** 2020287404 **DIST/DIR:** 0.061 North **ELEVATION:** 935 **MAP ID:** A2

**NAME:** **Rev:** 03/13/2024  
**ADDRESS:** 13775 E WADE HAMPTON BLVD  
GREER, SC 29651 ID/Status: 1287404  
SPARTANBURG ID/Status: 9/15/2020 14:08  
**SOURCE:** US National Response Center, United States Coast Guard

Waterway Desc: Not reported  
Waterway Closure Time: Not reported  
Road Closed: N  
Road Desc: Not reported  
Road Closure Time: Not reported  
Closure Direction: Not reported  
Major Artery: N  
Track Closed: N  
Track Desc: Not reported  
Track Closure Time: Not reported  
Media Interest: NONE  
Medium Desc: AIR  
Additional Medium Info: ATMOSPHERE  
Body of Water: Not reported  
Tributary of: Not reported  
Release Secured: N  
Estimated Duration of Release: Not reported  
Release rate: Not reported  
Desc Remedial Action: Not reported  
State Agency on Scene: Not reported  
State Agency Report Number: Not reported  
Other Agency Notified: Not reported  
Weather Conditions: OVERCAST  
Air Temperature: Not reported  
Wind Speed: Not reported  
Wind Direction: Not reported  
Water Supply Contaminated: U  
Sheen Size: Not reported  
Sheen Color: Not reported  
Direction of Sheen Travel: Not reported  
Sheen Odor Description: Not reported  
Wave Condition: Not reported  
Current Speed: Not reported  
Current Direction: Not reported  
Water Temperature: Not reported  
Track Close Dir: Not reported  
Empl Fatality: Not reported  
Pass Fatality: Not reported  
Community Impact: Not reported  
Wind Speed Unit: Not reported  
Employee Injuries: Not reported  
Passenger Injuries: Not reported  
Occupant Fatality: Not reported  
Current Speed Unit: Not reported  
Road Closure Units: Not reported

- Continued on next page -

## Site Detail Report

Target Property: 220 BIBLEBROOK DRIVE  
GREER, SC 29651

JOB: HPS ENV-1

### ERNS

**EDR ID:** 2020287404 **DIST/DIR:** 0.061 North **ELEVATION:** 935 **MAP ID:** A2

**NAME:** **Rev:** 03/13/2024  
**ADDRESS:** 13775 E WADE HAMPTON BLVD  
GREER, SC 29651 ID/Status: 1287404  
SPARTANBURG ID/Status: 9/15/2020 14:08  
**SOURCE:** US National Response Center, United States Coast Guard

Track Closure Units: Not reported  
Sheen Size Units: Not reported  
Additional Info: Not reported  
State Agency Notified: Not reported  
Federal Agency Notified: Not reported  
nearest River Mile Marker: Not reported  
Sheen Size Length: Not reported  
Sheen Size Length Units: Not reported  
Sheen Size Width: Not reported  
Sheen Size Width Units: Not reported  
Offshore: N  
Duration Unit: Not reported  
Release Rate Unit: Not reported  
Release Rate Rate: Not reported  
Passengers Transferred: NO

Year: 2020  
NRC Report #: 1287404  
Fire Involved: N  
Fire Extinguished: U  
Any Evacuations: N  
Number Evacuated: Not reported  
Who Evacuated: Not reported  
Radius of Evacuation: Not reported  
Any Injuries: N  
Number Injured: Not reported  
Number Hospitalized: Not reported  
Any Fatalities: N  
Number Fatalities: Not reported  
Any Damages: N  
Damage Amount: Not reported  
Air Corridor Closed: N  
Air Corridor Desc: Not reported  
Air Closure Time: Not reported  
Waterway Closed: N  
Waterway Desc: Not reported  
Waterway Closure Time: Not reported  
Road Closed: N  
Road Desc: Not reported  
Road Closure Time: Not reported  
Closure Direction: Not reported  
Major Artery: N  
Track Closed: N  
Track Desc: Not reported  
Track Closure Time: Not reported

- Continued on next page -

## Site Detail Report

Target Property: 220 BIBLEBROOK DRIVE  
GREER, SC 29651

JOB: HPS ENV-1

### ERNS

**EDR ID:** 2020287404 **DIST/DIR:** 0.061 North **ELEVATION:** 935 **MAP ID:** A2

**NAME:** **Rev:** 03/13/2024  
**ADDRESS:** 13775 E WADE HAMPTON BLVD  
GREER, SC 29651  
SPARTANBURG  
ID/Status: 1287404  
ID/Status: 9/15/2020 14:08  
**SOURCE:** US National Response Center, United States Coast Guard

Media Interest: NONE  
Medium Desc: AIR  
Additional Medium Info: ATMOSPHERE  
Body of Water: Not reported  
Tributary of: Not reported  
Release Secured: N  
Estimated Duration of Release: Not reported  
Release rate: Not reported  
Desc Remedial Action: Not reported  
State Agency on Scene: Not reported  
State Agency Report Number: Not reported  
Other Agency Notified: Not reported  
Weather Conditions: OVERCAST  
Air Temperature: Not reported  
Wind Speed: Not reported  
Wind Direction: Not reported  
Water Supply Contaminated: U  
Sheen Size: Not reported  
Sheen Color: Not reported  
Direction of Sheen Travel: Not reported  
Sheen Odor Description: Not reported  
Wave Condition: Not reported  
Current Speed: Not reported  
Current Direction: Not reported  
Water Temperature: Not reported  
Track Close Dir: Not reported  
Empl Fatality: Not reported  
Pass Fatality: Not reported  
Community Impact: Not reported  
Wind Speed Unit: Not reported  
Employee Injuries: Not reported  
Passenger Injuries: Not reported  
Occupant Fatality: Not reported  
Current Speed Unit: Not reported  
Road Closure Units: Not reported  
Track CLosure Units: Not reported  
Sheen Size Units: Not reported  
Additional Info: Not reported  
State Agency Notified: Not reported  
Federal Agency Notified: Not reported  
nearest River Mile Marker: Not reported  
Sheen Size Length: Not reported  
Sheen Size Length Units: Not reported  
Sheen Size Width: Not reported  
Sheen Size Width Units: Not reported

- Continued on next page -

## Site Detail Report

Target Property: 220 BIBLEBROOK DRIVE  
GREER, SC 29651

JOB: HPS ENV-1

### ERNS

**EDR ID:** 2020287404 **DIST/DIR:** 0.061 North **ELEVATION:** 935 **MAP ID:** A2

**NAME:** **Rev:** 03/13/2024  
**ADDRESS:** 13775 E WADE HAMPTON BLVD  
GREER, SC 29651  
SPARTANBURG  
ID/Status: 1287404  
ID/Status: 9/15/2020 14:08  
**SOURCE:** US National Response Center, United States Coast Guard

Offshore: N  
Duration Unit: Not reported  
Release Rate Unit: Not reported  
Release Rate Rate: Not reported  
Passengers Transferred: NO

Calls:  
Year: 2020  
NRC Report #: 1287404  
Site ID: 20201287404  
Date Time Received: 2020-09-15 14:09:00  
Date Time Complete: 2020-09-15 14:19:00  
Call Type: INC  
Responsible Company: SOUTH CAROLINA WASTE MANAGEMENT  
Responsible Org Type: PRIVATE ENTERPRISE  
Responsible City: GREER  
Responsible State: SC  
Responsible Zip: 29651  
On Behalf: Not reported  
Source: TELEPHONE

Year: 2020  
NRC Report #: 1287404  
Site ID: 20201287404  
Date Time Received: 2020-09-15 14:09:00  
Date Time Complete: 2020-09-15 14:19:00  
Call Type: INC  
Responsible Company: SOUTH CAROLINA WASTE MANAGEMENT  
Responsible Org Type: PRIVATE ENTERPRISE  
Responsible City: GREER  
Responsible State: SC  
Responsible Zip: 29651  
On Behalf: Not reported  
Source: TELEPHONE

Material Involved:  
Year: 2020  
NRC Report #: 1287404  
Chris Code: UNK  
Case Number: 000000-00-0  
UN Number: Not reported  
Amount of Material: 0  
Unit of Measure: UNKNOWN AMOUNT  
Name of Material: UNKNOWN CHEMICAL OR SMOKE

- Continued on next page -

## Site Detail Report

Target Property: 220 BIBLEBROOK DRIVE  
GREER, SC 29651

JOB: HPS ENV-1

### ERNS

**EDR ID:** 2020287404 **DIST/DIR:** 0.061 North **ELEVATION:** 935 **MAP ID:** A2

**NAME:** **Rev:** 03/13/2024  
**ADDRESS:** 13775 E WADE HAMPTON BLVD  
GREER, SC 29651 ID/Status: 1287404  
SPARTANBURG ID/Status: 9/15/2020 14:08  
**SOURCE:** US National Response Center, United States Coast Guard

If Reached Water: NO  
Amount in Water: Not reported  
Unit of Measure Reach Water: Not reported

Year: 2020  
NRC Report #: 1287404  
Chris Code: UNK  
Case Number: 000000-00-0  
UN Number: Not reported  
Amount of Material: 0  
Unit of Measure: UNKNOWN AMOUNT  
Name of Material: UNKNOWN CHEMICAL OR SMOKE  
If Reached Water: NO  
Amount in Water: Not reported  
Unit of Measure Reach Water: Not reported

NRC Report #: 1287404  
Description of Incident: CALLER REPORTED SMOKE OR AN UNKNOWN CHEMICAL IS BEING RELEASED FROM AN  
OIL STACK FROM A REFINERY. CALLER STATED THIS UNKNOWN CHEMICAL IS  
CAUSING HEALTH EFFECTS TO THE CALLER AND OF NEARBY RESIDENTS.

Type of Incident: FIXED  
Incident Cause: OTHER  
Incident Date Time: 9/15/2020 14:08  
Incident DTG: OCCURRED  
Incident Location: Not reported  
Location Address: 13775 E WADE HAMPTON BLVD  
Location Street 1: Not reported  
Location Street 2: Not reported  
Location Nearest City: GREER  
Location State: SC  
Location County: SPARTANBURG  
Location Zip: 29651  
Distance From City: Not reported  
Distance Units: Not reported  
Direction From City: Not reported  
Lat Deg: Not reported  
Lat Min: Not reported  
Lat Sec: Not reported  
Lat Quad: Not reported  
Long Deg: Not reported  
Long Min: Not reported  
Long Sec: Not reported  
Long Quad: Not reported  
Location Section: Not reported

- Continued on next page -

## Site Detail Report

Target Property: 220 BIBLEBROOK DRIVE  
GREER, SC 29651

JOB: HPS ENV-1

### ERNS

**EDR ID:** 2020287404 **DIST/DIR:** 0.061 North **ELEVATION:** 935 **MAP ID:** A2

**NAME:** **Rev:** 03/13/2024  
**ADDRESS:** 13775 E WADE HAMPTON BLVD  
GREER, SC 29651 ID/Status: 1287404  
SPARTANBURG ID/Status: 9/15/2020 14:08  
**SOURCE:** US National Response Center, United States Coast Guard

Location Township: Not reported  
Location range: Not reported  
Potential Range: N

Incidents:  
Year: 2020  
NRC Report #: 1287404  
Aircraft Type: Not reported  
Aircraft Model: Not reported  
Aircraft ID: Not reported  
Aircraft Fuel Capacity: Not reported  
Aircraft Fuel Capacity Units: Not reported  
Aircraft Fuel on Board: Not reported  
Aircraft Fuel on Board Units: Not reported  
Aircraft Spot Number: Not reported  
Aircraft Hanger: Not reported  
Aircraft Runway Number: Not reported  
Road Mile Marker: Not reported  
Building ID: Not reported  
Type of Fixed Object: REFINERY  
Power Generating Facility: N  
Generating Capacity: Not reported  
Type of Fuel: Not reported  
NPDES: Not reported  
NPDES Compliance: U  
Pipeline Type: Not reported  
DOT Regulated: U  
Pipeline Above Ground: ABOVE  
Exposed Underwater: N  
Pipeline Covered: U  
Railroad Hotline: Not reported  
Grade Crossing: U  
Location Subdivision: Not reported  
Railroad Milepost: Not reported  
Type Vehicle Involved: Not reported  
Crossing Device Type: Not reported  
Device Operational: U  
DOT Crossing Number: Not reported  
Brake Failure: U  
Description of Tank: Not reported  
Tank Above Ground: ABOVE  
Transportable Container: U  
Tank Regulated: U  
Tank Regulated By: Not reported  
Tank ID: Not reported

- Continued on next page -

## Site Detail Report

Target Property: 220 BIBLEBROOK DRIVE  
GREER, SC 29651

JOB: HPS ENV-1

### ERNS

**EDR ID:** 2020287404 **DIST/DIR:** 0.061 North **ELEVATION:** 935 **MAP ID:** A2

**NAME:** **Rev:** 03/13/2024  
**ADDRESS:** 13775 E WADE HAMPTON BLVD  
GREER, SC 29651 ID/Status: 1287404  
SPARTANBURG ID/Status: 9/15/2020 14:08  
**SOURCE:** US National Response Center, United States Coast Guard

Capacity of Tank: Not reported  
Capacity of Tank Units: Not reported  
Actual Amount: Not reported  
Actual Amount Units: Not reported  
Platform Rig Name: Not reported  
Platform Letter: Not reported  
Location Area ID: Not reported  
Location Block ID: Not reported  
OCSG Number: Not reported  
OCSF Number: Not reported  
State Lease Number: Not reported  
Pier Dock Number: Not reported  
Berth Slip Number: Not reported  
Continuous Release Type: Not reported  
Initial Continuous Release No: Not reported  
Continuous Release Permit: Not reported  
Allision: U  
Type of Structure: Not reported  
Structure Name: Not reported  
Structure Operational: U  
Airbag Deployed: U  
Date Tiem Normal Service: Not reported  
Service Disruption Time: Not reported  
Service Disruption Units: Not reported  
Transit Bus Flag: Not reported  
CR Begin Date: Not reported  
CR End Date: Not reported  
CR Change Date: Not reported  
FBI Contact: Not reported  
FBI Contact Date Time: Not reported  
Sub Part C Testing Req: XXX  
Conductor Testing: Not reported  
Engineer Testing: Not reported  
Trainman Testing: Not reported  
Yard Foreman Testing: Not reported  
RCL Operator Testing: Not reported  
Brakeman Testing: Not reported  
Train Dispatcher Testing: Not reported  
Signalman Testing: Not reported  
Other Employee Testing: Not reported  
Unknown Testing: Not reported  
Passenger Handling: Not reported  
Passenger Route: XXX  
Passenger Delay: XXX

- Continued on next page -

## Site Detail Report

Target Property: 220 BIBLEBROOK DRIVE  
GREER, SC 29651

JOB: HPS ENV-1

### ERNS

**EDR ID:** 2020287404 **DIST/DIR:** 0.061 North **ELEVATION:** 935 **MAP ID:** A2

**NAME:** **Rev:** 03/13/2024  
**ADDRESS:** 13775 E WADE HAMPTON BLVD  
GREER, SC 29651 ID/Status: 1287404  
SPARTANBURG ID/Status: 9/15/2020 14:08  
**SOURCE:** US National Response Center, United States Coast Guard

Year: 2020  
NRC Report #: 1287404  
Aircraft Type: Not reported  
Aircraft Model: Not reported  
Aircraft ID: Not reported  
Aircraft Fuel Capacity: Not reported  
Aircraft Fuel Capacity Units: Not reported  
Aircraft Fuel on Board: Not reported  
Aircraft Fuel on Board Units: Not reported  
Aircraft Spot Number: Not reported  
Aircraft Hanger: Not reported  
Aircraft Runway Number: Not reported  
Road Mile Marker: Not reported  
Building ID: Not reported  
Type of Fixed Object: REFINERY  
Power Generating Facility: N  
Generating Capacity: Not reported  
Type of Fuel: Not reported  
NPDES: Not reported  
NPDES Compliance: U  
Pipeline Type: Not reported  
DOT Regulated: U  
Pipeline Above Ground: ABOVE  
Exposed Underwater: N  
Pipeline Covered: U  
Railroad Hotline: Not reported  
Grade Crossing: U  
Location Subdivision: Not reported  
Railroad Milepost: Not reported  
Type Vehicle Involved: Not reported  
Crossing Device Type: Not reported  
Device Operational: U  
DOT Crossing Number: Not reported  
Brake Failure: U  
Description of Tank: Not reported  
Tank Above Ground: ABOVE  
Transportable Container: U  
Tank Regulated: U  
Tank Regulated By: Not reported  
Tank ID: Not reported  
Capacity of Tank: Not reported  
Capacity of Tank Units: Not reported  
Actual Amount: Not reported  
Actual Amount Units: Not reported  
Platform Rig Name: Not reported

- Continued on next page -

Site Detail Report

Target Property: 220 BIBLEBROOK DRIVE  
GREER, SC 29651

JOB: HPS ENV-1

|  |            |                            |             |                |
|--|------------|----------------------------|-------------|----------------|
| ERNS   |            |                            |             |                |
| EDR ID:  | 2020287404 | DIST/DIR:                  | 0.061 North | ELEVATION: 935 |
| MAP ID:  |            | A2                         |             |                |
| NAME:  |            | Rev: 03/13/2024            |             |                |
| ADDRESS: 13775 E WADE HAMPTON BLVD                             |            | ID/Status: 1287404         |             |                |
| GREER, SC 29651  |            | ID/Status: 9/15/2020 14:08 |             |                |
| SPARTANBURG  |            |                            |             |                |
| SOURCE: US National Response Center, United States Coast Guard |            |                            |             |                |
| Platform Letter: Not reported                                  |            |                            |             |                |
| Location Area ID: Not reported                                 |            |                            |             |                |
| Location Block ID: Not reported                                |            |                            |             |                |
| OCSG Number: Not reported                                      |            |                            |             |                |
| OCSP Number: Not reported                                      |            |                            |             |                |
| State Lease Number: Not reported                               |            |                            |             |                |
| Pier Dock Number: Not reported                                 |            |                            |             |                |
| Berth Slip Number: Not reported                                |            |                            |             |                |
| Continuous Release Type: Not reported                          |            |                            |             |                |
| Initial Continuous Release No: Not reported                    |            |                            |             |                |
| Continuous Release Permit: Not reported                        |            |                            |             |                |
| Allision: U  |            |                            |             |                |
| Type of Structure: Not reported                                |            |                            |             |                |
| Structure Name: Not reported                                   |            |                            |             |                |
| Structure Operational: U                                       |            |                            |             |                |
| Airbag Deployed: U   |            |                            |             |                |
| Date Tiem Normal Service: Not reported                         |            |                            |             |                |
| Service Disruption Time: Not reported                          |            |                            |             |                |
| Service Disruption Units: Not reported                         |            |                            |             |                |
| Transit Bus Flag: Not reported                                 |            |                            |             |                |
| CR Begin Date: Not reported                                    |            |                            |             |                |
| CR End Date: Not reported                                      |            |                            |             |                |
| CR Change Date: Not reported                                   |            |                            |             |                |
| FBI Contact: Not reported                                      |            |                            |             |                |
| FBI Contact Date Time: Not reported                            |            |                            |             |                |
| Sub Part C Testing Req: XXX                                    |            |                            |             |                |
| Conductor Testing: Not reported                                |            |                            |             |                |
| Engineer Testing: Not reported                                 |            |                            |             |                |
| Trainman Testing: Not reported                                 |            |                            |             |                |
| Yard Foreman Testing: Not reported                             |            |                            |             |                |
| RCL Operator Testing: Not reported                             |            |                            |             |                |
| Brakeman Testing: Not reported                                 |            |                            |             |                |
| Train Dispatcher Testing: Not reported                         |            |                            |             |                |
| Signalman Testing: Not reported                                |            |                            |             |                |
| Other Employee Testing: Not reported                           |            |                            |             |                |
| Unknown Testing: Not reported                                  |            |                            |             |                |
| Passenger Handling: Not reported                               |            |                            |             |                |
| Passenger Route: XXX   |            |                            |             |                |
| Passenger Delay: XXX   |            |                            |             |                |
| Incident Details:  |            |                            |             |                |
| Year: 2020   |            |                            |             |                |
| NRC Report #: 1287404  |            |                            |             |                |
| Fire Involved: N   |            |                            |             |                |
| - Continued on next page -                                     |            |                            |             |                |

Site Detail Report

Target Property: 220 BIBLEBROOK DRIVE  
GREER, SC 29651

JOB: HPS ENV-1

|  |            |                            |             |                |
|--|------------|----------------------------|-------------|----------------|
| ERNS   |            |                            |             |                |
| EDR ID:  | 2020287404 | DIST/DIR:                  | 0.061 North | ELEVATION: 935 |
| MAP ID:  |            | A2                         |             |                |
| NAME:  |            | Rev: 03/13/2024            |             |                |
| ADDRESS: 13775 E WADE HAMPTON BLVD                             |            | ID/Status: 1287404         |             |                |
| GREER, SC 29651  |            | ID/Status: 9/15/2020 14:08 |             |                |
| SPARTANBURG  |            |                            |             |                |
| SOURCE: US National Response Center, United States Coast Guard |            |                            |             |                |
| Fire Extinguished: U   |            |                            |             |                |
| Any Evacuations: N   |            |                            |             |                |
| Number Evacuated: Not reported                                 |            |                            |             |                |
| Who Evacuated: Not reported                                    |            |                            |             |                |
| Radius of Evacuation: Not reported                             |            |                            |             |                |
| Any Injuries: N  |            |                            |             |                |
| Number Injured: Not reported                                   |            |                            |             |                |
| Number Hospitalized: Not reported                              |            |                            |             |                |
| Any Fatalities: N  |            |                            |             |                |
| Number Fatalities: Not reported                                |            |                            |             |                |
| Any Damages: N   |            |                            |             |                |
| Damage Amount: Not reported                                    |            |                            |             |                |
| Air Corridor Closed: N   |            |                            |             |                |
| Air Corridor Desc: Not reported                                |            |                            |             |                |
| Air Closure Time: Not reported                                 |            |                            |             |                |
| Waterway Closed: N   |            |                            |             |                |
| Waterway Desc: Not reported                                    |            |                            |             |                |
| Waterway Closure Time: Not reported                            |            |                            |             |                |
| Road Closed: N   |            |                            |             |                |
| Road Desc: Not reported  |            |                            |             |                |
| Road Closure Time: Not reported                                |            |                            |             |                |
| Closure Direction: Not reported                                |            |                            |             |                |
| Major Artery: N  |            |                            |             |                |
| Track Closed: N  |            |                            |             |                |
| Track Desc: Not reported                                       |            |                            |             |                |
| Track Closure Time: Not reported                               |            |                            |             |                |
| Media Interest: NONE   |            |                            |             |                |
| Medium Desc: AIR   |            |                            |             |                |
| Additional Medium Info: ATMOSPHERE                             |            |                            |             |                |
| Body of Water: Not reported                                    |            |                            |             |                |
| Tributary of: Not reported                                     |            |                            |             |                |
| Release Secured: N   |            |                            |             |                |
| Estimated Duration of Release: Not reported                    |            |                            |             |                |
| Release rate: Not reported                                     |            |                            |             |                |
| Desc Remedial Action: Not reported                             |            |                            |             |                |
| State Agency on Scene: Not reported                            |            |                            |             |                |
| State Agency Report Number: Not reported                       |            |                            |             |                |
| Other Agency Notified: Not reported                            |            |                            |             |                |
| Weather Conditions: OVERCAST                                   |            |                            |             |                |
| Air Temperature: Not reported                                  |            |                            |             |                |
| Wind Speed: Not reported                                       |            |                            |             |                |
| Wind Direction: Not reported                                   |            |                            |             |                |
| Water Supply Contaminated: U                                   |            |                            |             |                |
| Sheen Size: Not reported                                       |            |                            |             |                |
| Sheen Color: Not reported                                      |            |                            |             |                |
| - Continued on next page -                                     |            |                            |             |                |

## Site Detail Report

Target Property: 220 BIBLEBROOK DRIVE  
GREER, SC 29651

JOB: HPS ENV-1

### ERNS

**EDR ID:** 2020287404      **DIST/DIR:** 0.061 North      **ELEVATION:** 935      **MAP ID:** A2

**NAME:**      **Rev:** 03/13/2024  
**ADDRESS:** 13775 E WADE HAMPTON BLVD  
GREER, SC 29651  
SPARTANBURG  
**SOURCE:** US National Response Center, United States Coast Guard

Direction of Sheen Travel: Not reported  
Sheen Odor Description: Not reported  
Wave Condition: Not reported  
Current Speed: Not reported  
Current Direction: Not reported  
Water Temperature: Not reported  
Track Close Dir: Not reported  
Empl Fatality: Not reported  
Pass Fatality: Not reported  
Community Impact: Not reported  
Wind Speed Unit: Not reported  
Employee Injuries: Not reported  
Passenger Injuries: Not reported  
Occupant Fatality: Not reported  
Current Speed Unit: Not reported  
Road Closure Units: Not reported  
Track CLOsure Units: Not reported  
Sheen Size Units: Not reported  
Additional Info: Not reported  
State Agency Notified: Not reported  
Federal Agency Notified: Not reported  
nearest River Mile Marker: Not reported  
Sheen Size Length: Not reported  
Sheen Size Length Units: Not reported  
Sheen Size Width: Not reported  
Sheen Size Width Units: Not reported  
Offshore: N  
Duration Unit: Not reported  
Release Rate Unit: Not reported  
Release Rate Rate: Not reported  
Passengers Transferred: NO

Year: 2020  
NRC Report #: 1287404  
Fire Involved: N  
Fire Extinguished: U  
Any Evacuations: N  
Number Evacuated: Not reported  
Who Evacuated: Not reported  
Radius of Evacuation: Not reported  
Any Injuries: N  
Number Injured: Not reported  
Number Hospitalized: Not reported  
Any Fatalities: N  
Number Fatalities: Not reported

- Continued on next page -

## Site Detail Report

Target Property: 220 BIBLEBROOK DRIVE  
GREER, SC 29651

JOB: HPS ENV-1

### ERNS

**EDR ID:** 2020287404      **DIST/DIR:** 0.061 North      **ELEVATION:** 935      **MAP ID:** A2

**NAME:**      **Rev:** 03/13/2024  
**ADDRESS:** 13775 E WADE HAMPTON BLVD  
GREER, SC 29651  
SPARTANBURG  
**SOURCE:** US National Response Center, United States Coast Guard

Any Damages: N  
Damage Amount: Not reported  
Air Corridor Closed: N  
Air Corridor Desc: Not reported  
Air Closure Time: Not reported  
Waterway Closed: N  
Waterway Desc: Not reported  
Waterway Closure Time: Not reported  
Road Closed: N  
Road Desc: Not reported  
Road Closure Time: Not reported  
Closure Direction: Not reported  
Major Artery: N  
Track Closed: N  
Track Desc: Not reported  
Track Closure Time: Not reported  
Media Interest: NONE  
Medium Desc: AIR  
Additional Medium Info: ATMOSPHERE  
Body of Water: Not reported  
Tributary of: Not reported  
Release Secured: N  
Estimated Duration of Release: Not reported  
Release rate: Not reported  
Desc Remedial Action: Not reported  
State Agency on Scene: Not reported  
State Agency Report Number: Not reported  
Other Agency Notified: Not reported  
Weather Conditions: OVERCAST  
Air Temperature: Not reported  
Wind Speed: Not reported  
Wind Direction: Not reported  
Water Supply Contaminated: U  
Sheen Size: Not reported  
Sheen Color: Not reported  
Direction of Sheen Travel: Not reported  
Sheen Odor Description: Not reported  
Wave Condition: Not reported  
Current Speed: Not reported  
Current Direction: Not reported  
Water Temperature: Not reported  
Track Close Dir: Not reported  
Empl Fatality: Not reported  
Pass Fatality: Not reported  
Community Impact: Not reported

- Continued on next page -

Site Detail Report

Target Property: 220 BIBLEBROOK DRIVE  
GREER, SC 29651

JOB: HPS ENV-1

|  |            |                            |             |                |            |
|--|------------|----------------------------|-------------|----------------|------------|
| ERNS   |            |                            |             |                |            |
| EDR ID:  | 2020287404 | DIST/DIR:                  | 0.061 North | ELEVATION: 935 | MAP ID: A2 |
| NAME:  |            | Rev: 03/13/2024            |             |                |            |
| ADDRESS: 13775 E WADE HAMPTON BLVD                             |            | ID/Status: 1287404         |             |                |            |
| GREER, SC 29651  |            | ID/Status: 9/15/2020 14:08 |             |                |            |
| SPARTANBURG  |            |                            |             |                |            |
| SOURCE: US National Response Center, United States Coast Guard |            |                            |             |                |            |
| Wind Speed Unit: Not reported                                  |            |                            |             |                |            |
| Employee Injuries: Not reported                                |            |                            |             |                |            |
| Passenger Injuries: Not reported                               |            |                            |             |                |            |
| Occupant Fatality: Not reported                                |            |                            |             |                |            |
| Current Speed Unit: Not reported                               |            |                            |             |                |            |
| Road Closure Units: Not reported                               |            |                            |             |                |            |
| Track CLosure Units: Not reported                              |            |                            |             |                |            |
| Sheen Size Units: Not reported                                 |            |                            |             |                |            |
| Additional Info: Not reported                                  |            |                            |             |                |            |
| State Agency Notified: Not reported                            |            |                            |             |                |            |
| Federal Agency Notified: Not reported                          |            |                            |             |                |            |
| nearest River Mile Marker: Not reported                        |            |                            |             |                |            |
| Sheen Size Length: Not reported                                |            |                            |             |                |            |
| Sheen Size Length Units: Not reported                          |            |                            |             |                |            |
| Sheen Size Width: Not reported                                 |            |                            |             |                |            |
| Sheen Size Width Units: Not reported                           |            |                            |             |                |            |
| Offshore: N  |            |                            |             |                |            |
| Duration Unit: Not reported                                    |            |                            |             |                |            |
| Release Rate Unit: Not reported                                |            |                            |             |                |            |
| Release Rate Rate: Not reported                                |            |                            |             |                |            |
| Passengers Transferred: NO                                     |            |                            |             |                |            |
| Calls:   |            |                            |             |                |            |
| Year: 2020   |            |                            |             |                |            |
| NRC Report #: 1287404  |            |                            |             |                |            |
| Site ID: 20201287404   |            |                            |             |                |            |
| Date Time Received: 2020-09-15 14:09:00                        |            |                            |             |                |            |
| Date Time Complete: 2020-09-15 14:19:00                        |            |                            |             |                |            |
| Call Type: INC   |            |                            |             |                |            |
| Responsible Company: SOUTH CAROLINA WASTE MANAGEMENT           |            |                            |             |                |            |
| Responsible Org Type: PRIVATE ENTERPRISE                       |            |                            |             |                |            |
| Responsible City: GREER  |            |                            |             |                |            |
| Responsible State: SC  |            |                            |             |                |            |
| Responsible Zip: 29651   |            |                            |             |                |            |
| On Behalf: Not reported  |            |                            |             |                |            |
| Source: TELEPHONE  |            |                            |             |                |            |
| Year: 2020   |            |                            |             |                |            |
| NRC Report #: 1287404  |            |                            |             |                |            |
| Site ID: 20201287404   |            |                            |             |                |            |
| Date Time Received: 2020-09-15 14:09:00                        |            |                            |             |                |            |
| Date Time Complete: 2020-09-15 14:19:00                        |            |                            |             |                |            |
| Call Type: INC   |            |                            |             |                |            |
| Responsible Company: SOUTH CAROLINA WASTE MANAGEMENT           |            |                            |             |                |            |
| - Continued on next page -                                     |            |                            |             |                |            |

Site Detail Report

Target Property: 220 BIBLEBROOK DRIVE  
GREER, SC 29651

JOB: HPS ENV-1

|  |            |                            |             |                |            |
|--|------------|----------------------------|-------------|----------------|------------|
| ERNS   |            |                            |             |                |            |
| EDR ID:  | 2020287404 | DIST/DIR:                  | 0.061 North | ELEVATION: 935 | MAP ID: A2 |
| NAME:  |            | Rev: 03/13/2024            |             |                |            |
| ADDRESS: 13775 E WADE HAMPTON BLVD                             |            | ID/Status: 1287404         |             |                |            |
| GREER, SC 29651  |            | ID/Status: 9/15/2020 14:08 |             |                |            |
| SPARTANBURG  |            |                            |             |                |            |
| SOURCE: US National Response Center, United States Coast Guard |            |                            |             |                |            |
| Responsible Org Type: PRIVATE ENTERPRISE                       |            |                            |             |                |            |
| Responsible City: GREER  |            |                            |             |                |            |
| Responsible State: SC  |            |                            |             |                |            |
| Responsible Zip: 29651   |            |                            |             |                |            |
| On Behalf: Not reported  |            |                            |             |                |            |
| Source: TELEPHONE  |            |                            |             |                |            |
| Material Involved:   |            |                            |             |                |            |
| Year: 2020   |            |                            |             |                |            |
| NRC Report #: 1287404  |            |                            |             |                |            |
| Chris Code: UNK  |            |                            |             |                |            |
| Case Number: 000000-00-0                                       |            |                            |             |                |            |
| UN Number: Not reported  |            |                            |             |                |            |
| Amount of Material: 0  |            |                            |             |                |            |
| Unit of Measure: UNKNOWN AMOUNT                                |            |                            |             |                |            |
| Name of Material: UNKNOWN CHEMICAL OR SMOKE                    |            |                            |             |                |            |
| If Reached Water: NO   |            |                            |             |                |            |
| Amount in Water: Not reported                                  |            |                            |             |                |            |
| Unit of Measure Reach Water: Not reported                      |            |                            |             |                |            |
| Year: 2020   |            |                            |             |                |            |
| NRC Report #: 1287404  |            |                            |             |                |            |
| Chris Code: UNK  |            |                            |             |                |            |
| Case Number: 000000-00-0                                       |            |                            |             |                |            |
| UN Number: Not reported  |            |                            |             |                |            |
| Amount of Material: 0  |            |                            |             |                |            |
| Unit of Measure: UNKNOWN AMOUNT                                |            |                            |             |                |            |
| Name of Material: UNKNOWN CHEMICAL OR SMOKE                    |            |                            |             |                |            |
| If Reached Water: NO   |            |                            |             |                |            |
| Amount in Water: Not reported                                  |            |                            |             |                |            |
| Unit of Measure Reach Water: Not reported                      |            |                            |             |                |            |

Site Detail Report

Target Property: 220 BIBLEBROOK DRIVE  
GREER, SC 29651

JOB: HPS ENV-1

|   |            |                            |           |                |           |
|---|------------|----------------------------|-----------|----------------|-----------|
| ERNS  |            |                            |           |                |           |
| EDR ID:   | 2020278259 | DIST/DIR:                  | 0.095 NNE | ELEVATION: 927 | MAP ID: 3 |
| NAME:   |            | Rev: 03/13/2024            |           |                |           |
| ADDRESS: 13755 E WADE HAMPTON BLVD  |            | ID/Status: 1278259         |           |                |           |
| GREER, SC 29651   |            | ID/Status: 5/27/2020 15:30 |           |                |           |
| SPARTANBURG   |            |                            |           |                |           |
| SOURCE: US National Response Center, United States Coast Guard  |            |                            |           |                |           |
| Incident Commons:<br>NRC Report #: 1278259<br>Description of Incident: CALLER REPORTED AN OIL SPILL AT A CAR DEALERSHIP THAT WENT INTO A STORM DRAIN.<br>Type of Incident: FIXED<br>Incident Cause: UNKNOWN<br>Incident Date Time: 5/27/2020 15:30<br>Incident DTG: DISCOVERED<br>Incident Location: Not reported<br>Location Address: 13755 E WADE HAMPTON BLVD<br>Location Street 1: Not reported<br>Location Street 2: Not reported<br>Location Nearest City: GREER<br>Location State: SC<br>Location County: SPARTANBURG<br>Location Zip: 29651<br>Distance From City: Not reported<br>Distance Units: Not reported<br>Direction From City: Not reported<br>Lat Deg: Not reported<br>Lat Min: Not reported<br>Lat Sec: Not reported<br>Lat Quad: Not reported<br>Long Deg: Not reported<br>Long Min: Not reported<br>Long Sec: Not reported<br>Long Quad: Not reported<br>Location Section: Not reported<br>Location Township: Not reported<br>Location range: Not reported<br>Potential Range: N<br><br>Incidents:<br>Year: 2020<br>NRC Report #: 1278259<br>Aircraft Type: Not reported<br>Aircraft Model: Not reported<br>Aircraft ID: Not reported<br>Aircraft Fuel Capacity: Not reported<br>Aircraft Fuel Capacity Units: Not reported<br>Aircraft Fuel on Board: Not reported<br>Aircraft Fuel on Board Units: Not reported<br>Aircraft Spot Number: Not reported<br>Aircraft Hanger: Not reported<br>Aircraft Runway Number: Not reported |            |                            |           |                |           |
| - Continued on next page -  |            |                            |           |                |           |

Site Detail Report

Target Property: 220 BIBLEBROOK DRIVE  
GREER, SC 29651

JOB: HPS ENV-1

|   |            |                            |           |                |           |
|---|------------|----------------------------|-----------|----------------|-----------|
| ERNS  |            |                            |           |                |           |
| EDR ID:   | 2020278259 | DIST/DIR:                  | 0.095 NNE | ELEVATION: 927 | MAP ID: 3 |
| NAME:   |            | Rev: 03/13/2024            |           |                |           |
| ADDRESS: 13755 E WADE HAMPTON BLVD  |            | ID/Status: 1278259         |           |                |           |
| GREER, SC 29651   |            | ID/Status: 5/27/2020 15:30 |           |                |           |
| SPARTANBURG   |            |                            |           |                |           |
| SOURCE: US National Response Center, United States Coast Guard  |            |                            |           |                |           |
| Road Mile Marker: Not reported<br>Building ID: Not reported<br>Type of Fixed Object: OTHER<br>Power Generating Facility: N<br>Generating Capacity: Not reported<br>Type of Fuel: Not reported<br>NPDES: Not reported<br>NPDES Compliance: U<br>Pipeline Type: Not reported<br>DOT Regulated: U<br>Pipeline Above Ground: ABOVE<br>Exposed Underwater: N<br>Pipeline Covered: U<br>Railroad Hotline: Not reported<br>Grade Crossing: U<br>Location Subdivision: Not reported<br>Railroad Milepost: Not reported<br>Type Vehicle Involved: Not reported<br>Crossing Device Type: Not reported<br>Device Operational: U<br>DOT Crossing Number: Not reported<br>Brake Failure: U<br>Description of Tank: Not reported<br>Tank Above Ground: ABOVE<br>Transportable Container: U<br>Tank Regulated: U<br>Tank Regulated By: Not reported<br>Tank ID: Not reported<br>Capacity of Tank: Not reported<br>Capacity of Tank Units: Not reported<br>Actual Amount: Not reported<br>Actual Amount Units: Not reported<br>Platform Rig Name: Not reported<br>Platform Letter: Not reported<br>Location Area ID: Not reported<br>Location Block ID: Not reported<br>OCSG Number: Not reported<br>OCSP Number: Not reported<br>State Lease Number: Not reported<br>Pier Dock Number: Not reported<br>Berth Slip Number: Not reported<br>Continuous Release Type: Not reported<br>Initial Continuous Release No: Not reported<br>Continuous Release Permit: Not reported<br>Allision: U |            |                            |           |                |           |
| - Continued on next page -  |            |                            |           |                |           |

## Site Detail Report

Target Property: 220 BIBLEBROOK DRIVE  
GREER, SC 29651

JOB: HPS ENV-1

| ERNS   |            |                            |           |                |
|--|------------|----------------------------|-----------|----------------|
| EDR ID:  | 2020278259 | DIST/DIR:                  | 0.095 NNE | ELEVATION: 927 |
| MAP ID: 3  |            |                            |           |                |
| NAME:  |            | Rev: 03/13/2024            |           |                |
| ADDRESS: 13755 E WADE HAMPTON BLVD                             |            | ID/Status: 1278259         |           |                |
| GREER, SC 29651  |            | ID/Status: 5/27/2020 15:30 |           |                |
| SPARTANBURG  |            |                            |           |                |
| SOURCE: US National Response Center, United States Coast Guard |            |                            |           |                |
| Type of Structure: Not reported                                |            |                            |           |                |
| Structure Name: Not reported                                   |            |                            |           |                |
| Structure Operational: U                                       |            |                            |           |                |
| Airbag Deployed: U   |            |                            |           |                |
| Date Tiem Normal Service: Not reported                         |            |                            |           |                |
| Service Disruption Time: Not reported                          |            |                            |           |                |
| Service Disruption Units: Not reported                         |            |                            |           |                |
| Transit Bus Flag: Not reported                                 |            |                            |           |                |
| CR Begin Date: Not reported                                    |            |                            |           |                |
| CR End Date: Not reported                                      |            |                            |           |                |
| CR Change Date: Not reported                                   |            |                            |           |                |
| FBI Contact: Not reported                                      |            |                            |           |                |
| FBI Contact Date Time: Not reported                            |            |                            |           |                |
| Sub Part C Testing Req: XXX                                    |            |                            |           |                |
| Conductor Testing: Not reported                                |            |                            |           |                |
| Engineer Testing: Not reported                                 |            |                            |           |                |
| Trainman Testing: Not reported                                 |            |                            |           |                |
| Yard Foreman Testing: Not reported                             |            |                            |           |                |
| RCL Operator Testing: Not reported                             |            |                            |           |                |
| Brakeman Testing: Not reported                                 |            |                            |           |                |
| Train Dispatcher Testing: Not reported                         |            |                            |           |                |
| Signalman Testing: Not reported                                |            |                            |           |                |
| Other Employee Testing: Not reported                           |            |                            |           |                |
| Unknown Testing: Not reported                                  |            |                            |           |                |
| Passenger Handling: Not reported                               |            |                            |           |                |
| Passenger Route: XXX   |            |                            |           |                |
| Passenger Delay: XXX   |            |                            |           |                |
| Year: 2020   |            |                            |           |                |
| NRC Report #: 1278259  |            |                            |           |                |
| Aircraft Type: Not reported                                    |            |                            |           |                |
| Aircraft Model: Not reported                                   |            |                            |           |                |
| Aircraft ID: Not reported                                      |            |                            |           |                |
| Aircraft Fuel Capacity: Not reported                           |            |                            |           |                |
| Aircraft Fuel Capacity Units: Not reported                     |            |                            |           |                |
| Aircraft Fuel on Board: Not reported                           |            |                            |           |                |
| Aircraft Fuel on Board Units: Not reported                     |            |                            |           |                |
| Aircraft Spot Number: Not reported                             |            |                            |           |                |
| Aircraft Hanger: Not reported                                  |            |                            |           |                |
| Aircraft Runway Number: Not reported                           |            |                            |           |                |
| Road Mile Marker: Not reported                                 |            |                            |           |                |
| Building ID: Not reported                                      |            |                            |           |                |
| Type of Fixed Object: OTHER                                    |            |                            |           |                |
| Power Generating Facility: N                                   |            |                            |           |                |
| Generating Capacity: Not reported                              |            |                            |           |                |
| - Continued on next page -                                     |            |                            |           |                |

## Site Detail Report

Target Property: 220 BIBLEBROOK DRIVE  
GREER, SC 29651

JOB: HPS ENV-1

| ERNS   |            |                            |           |                |
|--|------------|----------------------------|-----------|----------------|
| EDR ID:  | 2020278259 | DIST/DIR:                  | 0.095 NNE | ELEVATION: 927 |
| MAP ID: 3  |            |                            |           |                |
| NAME:  |            | Rev: 03/13/2024            |           |                |
| ADDRESS: 13755 E WADE HAMPTON BLVD                             |            | ID/Status: 1278259         |           |                |
| GREER, SC 29651  |            | ID/Status: 5/27/2020 15:30 |           |                |
| SPARTANBURG  |            |                            |           |                |
| SOURCE: US National Response Center, United States Coast Guard |            |                            |           |                |
| Type of Fuel: Not reported                                     |            |                            |           |                |
| NPDES: Not reported  |            |                            |           |                |
| NPDES Compliance: U  |            |                            |           |                |
| Pipeline Type: Not reported                                    |            |                            |           |                |
| DOT Regulated: U   |            |                            |           |                |
| Pipeline Above Ground: ABOVE                                   |            |                            |           |                |
| Exposed Underwater: N  |            |                            |           |                |
| Pipeline Covered: U  |            |                            |           |                |
| Railroad Hotline: Not reported                                 |            |                            |           |                |
| Grade Crossing: U  |            |                            |           |                |
| Location Subdivision: Not reported                             |            |                            |           |                |
| Railroad Milepost: Not reported                                |            |                            |           |                |
| Type Vehicle Involved: Not reported                            |            |                            |           |                |
| Crossing Device Type: Not reported                             |            |                            |           |                |
| Device Operational: U  |            |                            |           |                |
| DOT Crossing Number: Not reported                              |            |                            |           |                |
| Brake Failure: U   |            |                            |           |                |
| Description of Tank: Not reported                              |            |                            |           |                |
| Tank Above Ground: ABOVE                                       |            |                            |           |                |
| Transportable Container: U                                     |            |                            |           |                |
| Tank Regulated: U  |            |                            |           |                |
| Tank Regulated By: Not reported                                |            |                            |           |                |
| Tank ID: Not reported  |            |                            |           |                |
| Capacity of Tank: Not reported                                 |            |                            |           |                |
| Capacity of Tank Units: Not reported                           |            |                            |           |                |
| Actual Amount: Not reported                                    |            |                            |           |                |
| Actual Amount Units: Not reported                              |            |                            |           |                |
| Platform Rig Name: Not reported                                |            |                            |           |                |
| Platform Letter: Not reported                                  |            |                            |           |                |
| Location Area ID: Not reported                                 |            |                            |           |                |
| Location Block ID: Not reported                                |            |                            |           |                |
| OCSG Number: Not reported                                      |            |                            |           |                |
| OCSP Number: Not reported                                      |            |                            |           |                |
| State Lease Number: Not reported                               |            |                            |           |                |
| Pier Dock Number: Not reported                                 |            |                            |           |                |
| Berth Slip Number: Not reported                                |            |                            |           |                |
| Continuous Release Type: Not reported                          |            |                            |           |                |
| Initial Continuous Release No: Not reported                    |            |                            |           |                |
| Continuous Release Permit: Not reported                        |            |                            |           |                |
| Allision: U  |            |                            |           |                |
| Type of Structure: Not reported                                |            |                            |           |                |
| Structure Name: Not reported                                   |            |                            |           |                |
| Structure Operational: U                                       |            |                            |           |                |
| Airbag Deployed: U   |            |                            |           |                |
| Date Tiem Normal Service: Not reported                         |            |                            |           |                |
| - Continued on next page -                                     |            |                            |           |                |

Site Detail Report

Target Property: 220 BIBLEBROOK DRIVE  
GREER, SC 29651

JOB: HPS ENV-1

|  |            |                            |           |                |           |
|--|------------|----------------------------|-----------|----------------|-----------|
| ERNS   |            |                            |           |                |           |
| EDR ID:  | 2020278259 | DIST/DIR:                  | 0.095 NNE | ELEVATION: 927 | MAP ID: 3 |
| NAME:  |            | Rev: 03/13/2024            |           |                |           |
| ADDRESS: 13755 E WADE HAMPTON BLVD   |            | ID/Status: 1278259         |           |                |           |
| GREER, SC 29651  |            | ID/Status: 5/27/2020 15:30 |           |                |           |
| SPARTANBURG  |            |                            |           |                |           |
| SOURCE: US National Response Center, United States Coast Guard   |            |                            |           |                |           |
| <div>Service Disruption Time: Not reported</div> <div>Service Disruption Units: Not reported</div> <div>Transit Bus Flag: Not reported</div> <div>CR Begin Date: Not reported</div> <div>CR End Date: Not reported</div> <div>CR Change Date: Not reported</div> <div>FBI Contact: Not reported</div> <div>FBI Contact Date Time: Not reported</div> <div>Sub Part C Testing Req: XXX</div> <div>Conductor Testing: Not reported</div> <div>Engineer Testing: Not reported</div> <div>Trainman Testing: Not reported</div> <div>Yard Foreman Testing: Not reported</div> <div>RCL Operator Testing: Not reported</div> <div>Brakeman Testing: Not reported</div> <div>Train Dispatcher Testing: Not reported</div> <div>Signalman Testing: Not reported</div> <div>Other Employee Testing: Not reported</div> <div>Unknown Testing: Not reported</div> <div>Passenger Handling: Not reported</div> <div>Passenger Route: XXX</div> <div>Passenger Delay: XXX</div> <div>Incident Details:</div> <div>Year: 2020</div> <div>NRC Report #: 1278259</div> <div>Fire Involved: N</div> <div>Fire Extinguished: U</div> <div>Any Evacuations: N</div> <div>Number Evacuated: Not reported</div> <div>Who Evacuated: Not reported</div> <div>Radius of Evacuation: Not reported</div> <div>Any Injuries: N</div> <div>Number Injured: Not reported</div> <div>Number Hospitalized: Not reported</div> <div>Any Fatalities: N</div> <div>Number Fatalities: Not reported</div> <div>Any Damages: N</div> <div>Damage Amount: Not reported</div> <div>Air Corridor Closed: N</div> <div>Air Corridor Desc: Not reported</div> <div>Air Closure Time: Not reported</div> <div>Waterway Closed: N</div> <div>Waterway Desc: Not reported</div> |            |                            |           |                |           |
| - Continued on next page -   |            |                            |           |                |           |

Site Detail Report

Target Property: 220 BIBLEBROOK DRIVE  
GREER, SC 29651

JOB: HPS ENV-1

|  |            |                            |           |                |           |
|--|------------|----------------------------|-----------|----------------|-----------|
| ERNS   |            |                            |           |                |           |
| EDR ID:  | 2020278259 | DIST/DIR:                  | 0.095 NNE | ELEVATION: 927 | MAP ID: 3 |
| NAME:  |            | Rev: 03/13/2024            |           |                |           |
| ADDRESS: 13755 E WADE HAMPTON BLVD   |            | ID/Status: 1278259         |           |                |           |
| GREER, SC 29651  |            | ID/Status: 5/27/2020 15:30 |           |                |           |
| SPARTANBURG  |            |                            |           |                |           |
| SOURCE: US National Response Center, United States Coast Guard   |            |                            |           |                |           |
| <div>Waterway Closure Time: Not reported</div> <div>Road Closed: N</div> <div>Road Desc: Not reported</div> <div>Road Closure Time: Not reported</div> <div>Closure Direction: Not reported</div> <div>Major Artery: N</div> <div>Track Closed: N</div> <div>Track Desc: Not reported</div> <div>Track Closure Time: Not reported</div> <div>Media Interest: NONE</div> <div>Medium Desc: WATER</div> <div>Additional Medium Info: STORM DRAIN</div> <div>Body of Water: STORM DRAIN</div> <div>Tributary of: Not reported</div> <div>Release Secured: N</div> <div>Estimated Duration of Release: Not reported</div> <div>Release rate: Not reported</div> <div>Desc Remedial Action: Not reported</div> <div>State Agency on Scene: Not reported</div> <div>State Agency Report Number: Not reported</div> <div>Other Agency Notified: Not reported</div> <div>Weather Conditions: SUNNY</div> <div>Air Temperature: Not reported</div> <div>Wind Speed: Not reported</div> <div>Wind Direction: Not reported</div> <div>Water Supply Contaminated: U</div> <div>Sheen Size: Not reported</div> <div>Sheen Color: RAINBOW</div> <div>Direction of Sheen Travel: Not reported</div> <div>Sheen Odor Description: Not reported</div> <div>Wave Condition: Not reported</div> <div>Current Speed: Not reported</div> <div>Current Direction: Not reported</div> <div>Water Temperature: Not reported</div> <div>Track Close Dir: Not reported</div> <div>Empl Fatality: Not reported</div> <div>Pass Fatality: Not reported</div> <div>Community Impact: Not reported</div> <div>Wind Speed Unit: Not reported</div> <div>Employee Injuries: Not reported</div> <div>Passenger Injuries: Not reported</div> <div>Occupant Fatality: Not reported</div> <div>Current Speed Unit: Not reported</div> <div>Road Closure Units: Not reported</div> <div>Track CLosure Units: Not reported</div> |            |                            |           |                |           |
| - Continued on next page -   |            |                            |           |                |           |

Site Detail Report

Target Property: 220 BIBLEBROOK DRIVE  
GREER, SC 29651

JOB: HPS ENV-1

|  |            |                            |           |                |           |
|--|------------|----------------------------|-----------|----------------|-----------|
| ERNS   |            |                            |           |                |           |
| EDR ID:  | 2020278259 | DIST/DIR:                  | 0.095 NNE | ELEVATION: 927 | MAP ID: 3 |
| NAME:  |            | Rev: 03/13/2024            |           |                |           |
| ADDRESS: 13755 E WADE HAMPTON BLVD                             |            | ID/Status: 1278259         |           |                |           |
| GREER, SC 29651  |            | ID/Status: 5/27/2020 15:30 |           |                |           |
| SPARTANBURG  |            |                            |           |                |           |
| SOURCE: US National Response Center, United States Coast Guard |            |                            |           |                |           |
| Sheen Size Units: Not reported                                 |            |                            |           |                |           |
| Additional Info: Not reported                                  |            |                            |           |                |           |
| State Agency Notified: Not reported                            |            |                            |           |                |           |
| Federal Agency Notified: Not reported                          |            |                            |           |                |           |
| nearest River Mile Marker: Not reported                        |            |                            |           |                |           |
| Sheen Size Length: Not reported                                |            |                            |           |                |           |
| Sheen Size Length Units: Not reported                          |            |                            |           |                |           |
| Sheen Size Width: Not reported                                 |            |                            |           |                |           |
| Sheen Size Width Units: Not reported                           |            |                            |           |                |           |
| Offshore: N  |            |                            |           |                |           |
| Duration Unit: Not reported                                    |            |                            |           |                |           |
| Release Rate Unit: Not reported                                |            |                            |           |                |           |
| Release Rate Rate: Not reported                                |            |                            |           |                |           |
| Passengers Transferred: NO                                     |            |                            |           |                |           |
| Year: 2020   |            |                            |           |                |           |
| NRC Report #: 1278259  |            |                            |           |                |           |
| Fire Involved: N   |            |                            |           |                |           |
| Fire Extinguished: U   |            |                            |           |                |           |
| Any Evacuations: N   |            |                            |           |                |           |
| Number Evacuated: Not reported                                 |            |                            |           |                |           |
| Who Evacuated: Not reported                                    |            |                            |           |                |           |
| Radius of Evacuation: Not reported                             |            |                            |           |                |           |
| Any Injuries: N  |            |                            |           |                |           |
| Number Injured: Not reported                                   |            |                            |           |                |           |
| Number Hospitalized: Not reported                              |            |                            |           |                |           |
| Any Fatalities: N  |            |                            |           |                |           |
| Number Fatalities: Not reported                                |            |                            |           |                |           |
| Any Damages: N   |            |                            |           |                |           |
| Damage Amount: Not reported                                    |            |                            |           |                |           |
| Air Corridor Closed: N   |            |                            |           |                |           |
| Air Corridor Desc: Not reported                                |            |                            |           |                |           |
| Air Closure Time: Not reported                                 |            |                            |           |                |           |
| Waterway Closed: N   |            |                            |           |                |           |
| Waterway Desc: Not reported                                    |            |                            |           |                |           |
| Waterway Closure Time: Not reported                            |            |                            |           |                |           |
| Road Closed: N   |            |                            |           |                |           |
| Road Desc: Not reported  |            |                            |           |                |           |
| Road Closure Time: Not reported                                |            |                            |           |                |           |
| Closure Direction: Not reported                                |            |                            |           |                |           |
| Major Artery: N  |            |                            |           |                |           |
| Track Closed: N  |            |                            |           |                |           |
| Track Desc: Not reported                                       |            |                            |           |                |           |
| Track Closure Time: Not reported                               |            |                            |           |                |           |
| Media Interest: NONE   |            |                            |           |                |           |
| - Continued on next page -                                     |            |                            |           |                |           |

Site Detail Report

Target Property: 220 BIBLEBROOK DRIVE  
GREER, SC 29651

JOB: HPS ENV-1

|  |            |                            |           |                |           |
|--|------------|----------------------------|-----------|----------------|-----------|
| ERNS   |            |                            |           |                |           |
| EDR ID:  | 2020278259 | DIST/DIR:                  | 0.095 NNE | ELEVATION: 927 | MAP ID: 3 |
| NAME:  |            | Rev: 03/13/2024            |           |                |           |
| ADDRESS: 13755 E WADE HAMPTON BLVD                             |            | ID/Status: 1278259         |           |                |           |
| GREER, SC 29651  |            | ID/Status: 5/27/2020 15:30 |           |                |           |
| SPARTANBURG  |            |                            |           |                |           |
| SOURCE: US National Response Center, United States Coast Guard |            |                            |           |                |           |
| Medium Desc: WATER   |            |                            |           |                |           |
| Additional Medium Info: STORM DRAIN                            |            |                            |           |                |           |
| Body of Water: STORM DRAIN                                     |            |                            |           |                |           |
| Tributary of: Not reported                                     |            |                            |           |                |           |
| Release Secured: N   |            |                            |           |                |           |
| Estimated Duration of Release: Not reported                    |            |                            |           |                |           |
| Release rate: Not reported                                     |            |                            |           |                |           |
| Desc Remedial Action: Not reported                             |            |                            |           |                |           |
| State Agency on Scene: Not reported                            |            |                            |           |                |           |
| State Agency Report Number: Not reported                       |            |                            |           |                |           |
| Other Agency Notified: Not reported                            |            |                            |           |                |           |
| Weather Conditions: SUNNY                                      |            |                            |           |                |           |
| Air Temperature: Not reported                                  |            |                            |           |                |           |
| Wind Speed: Not reported                                       |            |                            |           |                |           |
| Wind Direction: Not reported                                   |            |                            |           |                |           |
| Water Supply Contaminated: U                                   |            |                            |           |                |           |
| Sheen Size: Not reported                                       |            |                            |           |                |           |
| Sheen Color: RAINBOW   |            |                            |           |                |           |
| Direction of Sheen Travel: Not reported                        |            |                            |           |                |           |
| Sheen Odor Description: Not reported                           |            |                            |           |                |           |
| Wave Condition: Not reported                                   |            |                            |           |                |           |
| Current Speed: Not reported                                    |            |                            |           |                |           |
| Current Direction: Not reported                                |            |                            |           |                |           |
| Water Temperature: Not reported                                |            |                            |           |                |           |
| Track Close Dir: Not reported                                  |            |                            |           |                |           |
| Empl Fatality: Not reported                                    |            |                            |           |                |           |
| Pass Fatality: Not reported                                    |            |                            |           |                |           |
| Community Impact: Not reported                                 |            |                            |           |                |           |
| Wind Speed Unit: Not reported                                  |            |                            |           |                |           |
| Employee Injuries: Not reported                                |            |                            |           |                |           |
| Passenger Injuries: Not reported                               |            |                            |           |                |           |
| Occupant Fatality: Not reported                                |            |                            |           |                |           |
| Current Speed Unit: Not reported                               |            |                            |           |                |           |
| Road Closure Units: Not reported                               |            |                            |           |                |           |
| Track CLosure Units: Not reported                              |            |                            |           |                |           |
| Sheen Size Units: Not reported                                 |            |                            |           |                |           |
| Additional Info: Not reported                                  |            |                            |           |                |           |
| State Agency Notified: Not reported                            |            |                            |           |                |           |
| Federal Agency Notified: Not reported                          |            |                            |           |                |           |
| nearest River Mile Marker: Not reported                        |            |                            |           |                |           |
| Sheen Size Length: Not reported                                |            |                            |           |                |           |
| Sheen Size Length Units: Not reported                          |            |                            |           |                |           |
| Sheen Size Width: Not reported                                 |            |                            |           |                |           |
| Sheen Size Width Units: Not reported                           |            |                            |           |                |           |
| Offshore: N  |            |                            |           |                |           |
| - Continued on next page -                                     |            |                            |           |                |           |

## Site Detail Report

Target Property: 220 BIBLEBROOK DRIVE  
GREER, SC 29651

JOB: HPS ENV-1

### ERNS

EDR ID: 2020278259 DIST/DIR: 0.095 NNE ELEVATION: 927 MAP ID: 3

NAME: Rev: 03/13/2024  
ID/Status: 1278259  
ADDRESS: 13755 E WADE HAMPTON BLVD  
GREER, SC 29651  
SPARTANBURG  
ID/Status: 5/27/2020 15:30  
SOURCE: US National Response Center, United States Coast Guard

Duration Unit: Not reported  
Release Rate Unit: Not reported  
Release Rate Rate: Not reported  
Passengers Transferred: NO

Calls:  
Year: 2020  
NRC Report #: 1278259  
Site ID: 20201278259  
Date Time Received: 2020-05-28 08:28:00  
Date Time Complete: 2020-05-28 08:36:00  
Call Type: INC  
Responsible Company: GREER MITSUBISHI  
Responsible Org Type: UNKNOWN  
Responsible City: GREER  
Responsible State: SC  
Responsible Zip: 29651  
On Behalf: Not reported  
Source: TELEPHONE

Year: 2020  
NRC Report #: 1278259  
Site ID: 20201278259  
Date Time Received: 2020-05-28 08:28:00  
Date Time Complete: 2020-05-28 08:36:00  
Call Type: INC  
Responsible Company: GREER MITSUBISHI  
Responsible Org Type: UNKNOWN  
Responsible City: GREER  
Responsible State: SC  
Responsible Zip: 29651  
On Behalf: Not reported  
Source: TELEPHONE

Material Involved:  
Year: 2020  
NRC Report #: 1278259  
Chris Code: OUN  
Case Number: 000000-00-0  
UN Number: Not reported  
Amount of Material: 20  
Unit of Measure: GALLON(S)  
Name of Material: UNKNOWN OIL  
If Reached Water: YES

- Continued on next page -

## Site Detail Report

Target Property: 220 BIBLEBROOK DRIVE  
GREER, SC 29651

JOB: HPS ENV-1

### ERNS

EDR ID: 2020278259 DIST/DIR: 0.095 NNE ELEVATION: 927 MAP ID: 3

NAME: Rev: 03/13/2024  
ID/Status: 1278259  
ADDRESS: 13755 E WADE HAMPTON BLVD  
GREER, SC 29651  
SPARTANBURG  
ID/Status: 5/27/2020 15:30  
SOURCE: US National Response Center, United States Coast Guard

Amount in Water: 0  
Unit of Measure Reach Water: UNKNOWN AMOUNT

Year: 2020  
NRC Report #: 1278259  
Chris Code: OUN  
Case Number: 000000-00-0  
UN Number: Not reported  
Amount of Material: 20  
Unit of Measure: GALLON(S)  
Name of Material: UNKNOWN OIL  
If Reached Water: YES  
Amount in Water: 0  
Unit of Measure Reach Water: UNKNOWN AMOUNT

NRC Report #: 1278259  
Description of Incident: CALLER REPORTED AN OIL SPILL AT A CAR DEALERSHIP THAT WENT INTO A  
STORM DRAIN.  
Type of Incident: FIXED  
Incident Cause: UNKNOWN  
Incident Date Time: 5/27/2020 15:30  
Incident DTG: DISCOVERED  
Incident Location: Not reported  
Location Address: 13755 E WADE HAMPTON BLVD  
Location Street 1: Not reported  
Location Street 2: Not reported  
Location Nearest City: GREER  
Location State: SC  
Location County: SPARTANBURG  
Location Zip: 29651  
Distance From City: Not reported  
Distance Units: Not reported  
Direction From City: Not reported  
Lat Deg: Not reported  
Lat Min: Not reported  
Lat Sec: Not reported  
Lat Quad: Not reported  
Long Deg: Not reported  
Long Min: Not reported  
Long Sec: Not reported  
Long Quad: Not reported  
Location Section: Not reported  
Location Township: Not reported  
Location range: Not reported

- Continued on next page -

Site Detail Report

Target Property: 220 BIBLEBROOK DRIVE  
GREER, SC 29651

JOB: HPS ENV-1

|  |            |                            |           |                |           |
|--|------------|----------------------------|-----------|----------------|-----------|
| ERNS   |            |                            |           |                |           |
| EDR ID:  | 2020278259 | DIST/DIR:                  | 0.095 NNE | ELEVATION: 927 | MAP ID: 3 |
| NAME:  |            | Rev:                       |           | 03/13/2024     |           |
| ADDRESS: 13755 E WADE HAMPTON BLVD                             |            | ID/Status: 1278259         |           |                |           |
| GREER, SC 29651  |            | ID/Status: 5/27/2020 15:30 |           |                |           |
| SPARTANBURG  |            |                            |           |                |           |
| SOURCE: US National Response Center, United States Coast Guard |            |                            |           |                |           |
| Potential Range: N   |            |                            |           |                |           |
| Incidents:   |            |                            |           |                |           |
| Year: 2020   |            |                            |           |                |           |
| NRC Report #: 1278259  |            |                            |           |                |           |
| Aircraft Type: Not reported                                    |            |                            |           |                |           |
| Aircraft Model: Not reported                                   |            |                            |           |                |           |
| Aircraft ID: Not reported                                      |            |                            |           |                |           |
| Aircraft Fuel Capacity: Not reported                           |            |                            |           |                |           |
| Aircraft Fuel Capacity Units: Not reported                     |            |                            |           |                |           |
| Aircraft Fuel on Board: Not reported                           |            |                            |           |                |           |
| Aircraft Fuel on Board Units: Not reported                     |            |                            |           |                |           |
| Aircraft Spot Number: Not reported                             |            |                            |           |                |           |
| Aircraft Hanger: Not reported                                  |            |                            |           |                |           |
| Aircraft Runway Number: Not reported                           |            |                            |           |                |           |
| Road Mile Marker: Not reported                                 |            |                            |           |                |           |
| Building ID: Not reported                                      |            |                            |           |                |           |
| Type of Fixed Object: OTHER                                    |            |                            |           |                |           |
| Power Generating Facility: N                                   |            |                            |           |                |           |
| Generating Capacity: Not reported                              |            |                            |           |                |           |
| Type of Fuel: Not reported                                     |            |                            |           |                |           |
| NPDES: Not reported  |            |                            |           |                |           |
| NPDES Compliance: U  |            |                            |           |                |           |
| Pipeline Type: Not reported                                    |            |                            |           |                |           |
| DOT Regulated: U   |            |                            |           |                |           |
| Pipeline Above Ground: ABOVE                                   |            |                            |           |                |           |
| Exposed Underwater: N  |            |                            |           |                |           |
| Pipeline Covered: U  |            |                            |           |                |           |
| Railroad Hotline: Not reported                                 |            |                            |           |                |           |
| Grade Crossing: U  |            |                            |           |                |           |
| Location Subdivision: Not reported                             |            |                            |           |                |           |
| Railroad Milepost: Not reported                                |            |                            |           |                |           |
| Type Vehicle Involved: Not reported                            |            |                            |           |                |           |
| Crossing Device Type: Not reported                             |            |                            |           |                |           |
| Device Operational: U  |            |                            |           |                |           |
| DOT Crossing Number: Not reported                              |            |                            |           |                |           |
| Brake Failure: U   |            |                            |           |                |           |
| Description of Tank: Not reported                              |            |                            |           |                |           |
| Tank Above Ground: ABOVE                                       |            |                            |           |                |           |
| Transportable Container: U                                     |            |                            |           |                |           |
| Tank Regulated: U  |            |                            |           |                |           |
| Tank Regulated By: Not reported                                |            |                            |           |                |           |
| Tank ID: Not reported  |            |                            |           |                |           |
| Capacity of Tank: Not reported                                 |            |                            |           |                |           |
| Capacity of Tank Units: Not reported                           |            |                            |           |                |           |
| - Continued on next page -                                     |            |                            |           |                |           |

Site Detail Report

Target Property: 220 BIBLEBROOK DRIVE  
GREER, SC 29651

JOB: HPS ENV-1

|  |            |                            |           |                |           |
|--|------------|----------------------------|-----------|----------------|-----------|
| ERNS   |            |                            |           |                |           |
| EDR ID:  | 2020278259 | DIST/DIR:                  | 0.095 NNE | ELEVATION: 927 | MAP ID: 3 |
| NAME:  |            | Rev:                       |           | 03/13/2024     |           |
| ADDRESS: 13755 E WADE HAMPTON BLVD                             |            | ID/Status: 1278259         |           |                |           |
| GREER, SC 29651  |            | ID/Status: 5/27/2020 15:30 |           |                |           |
| SPARTANBURG  |            |                            |           |                |           |
| SOURCE: US National Response Center, United States Coast Guard |            |                            |           |                |           |
| Actual Amount: Not reported                                    |            |                            |           |                |           |
| Actual Amount Units: Not reported                              |            |                            |           |                |           |
| Platform Rig Name: Not reported                                |            |                            |           |                |           |
| Platform Letter: Not reported                                  |            |                            |           |                |           |
| Location Area ID: Not reported                                 |            |                            |           |                |           |
| Location Block ID: Not reported                                |            |                            |           |                |           |
| OCSG Number: Not reported                                      |            |                            |           |                |           |
| OCSP Number: Not reported                                      |            |                            |           |                |           |
| State Lease Number: Not reported                               |            |                            |           |                |           |
| Pier Dock Number: Not reported                                 |            |                            |           |                |           |
| Berth Slip Number: Not reported                                |            |                            |           |                |           |
| Continuous Release Type: Not reported                          |            |                            |           |                |           |
| Initial Continuous Release No: Not reported                    |            |                            |           |                |           |
| Continuous Release Permit: Not reported                        |            |                            |           |                |           |
| Allision: U  |            |                            |           |                |           |
| Type of Structure: Not reported                                |            |                            |           |                |           |
| Structure Name: Not reported                                   |            |                            |           |                |           |
| Structure Operational: U                                       |            |                            |           |                |           |
| Airbag Deployed: U   |            |                            |           |                |           |
| Date Tiem Normal Service: Not reported                         |            |                            |           |                |           |
| Service Disruption Time: Not reported                          |            |                            |           |                |           |
| Service Disruption Units: Not reported                         |            |                            |           |                |           |
| Transit Bus Flag: Not reported                                 |            |                            |           |                |           |
| CR Begin Date: Not reported                                    |            |                            |           |                |           |
| CR End Date: Not reported                                      |            |                            |           |                |           |
| CR Change Date: Not reported                                   |            |                            |           |                |           |
| FBI Contact: Not reported                                      |            |                            |           |                |           |
| FBI Contact Date Time: Not reported                            |            |                            |           |                |           |
| Sub Part C Testing Req: XXX                                    |            |                            |           |                |           |
| Conductor Testing: Not reported                                |            |                            |           |                |           |
| Engineer Testing: Not reported                                 |            |                            |           |                |           |
| Trainman Testing: Not reported                                 |            |                            |           |                |           |
| Yard Foreman Testing: Not reported                             |            |                            |           |                |           |
| RCL Operator Testing: Not reported                             |            |                            |           |                |           |
| Brakeman Testing: Not reported                                 |            |                            |           |                |           |
| Train Dispatcher Testing: Not reported                         |            |                            |           |                |           |
| Signalman Testing: Not reported                                |            |                            |           |                |           |
| Other Employee Testing: Not reported                           |            |                            |           |                |           |
| Unknown Testing: Not reported                                  |            |                            |           |                |           |
| Passenger Handling: Not reported                               |            |                            |           |                |           |
| Passenger Route: XXX   |            |                            |           |                |           |
| Passenger Delay: XXX   |            |                            |           |                |           |
| Year: 2020   |            |                            |           |                |           |
| NRC Report #: 1278259  |            |                            |           |                |           |
| - Continued on next page -                                     |            |                            |           |                |           |

Site Detail Report

Target Property: 220 BIBLEBROOK DRIVE  
GREER, SC 29651

JOB: HPS ENV-1

|  |            |                            |           |                |           |
|--|------------|----------------------------|-----------|----------------|-----------|
| ERNS   |            |                            |           |                |           |
| EDR ID:  | 2020278259 | DIST/DIR:                  | 0.095 NNE | ELEVATION: 927 | MAP ID: 3 |
| NAME:  |            | Rev: 03/13/2024            |           |                |           |
| ADDRESS: 13755 E WADE HAMPTON BLVD   |            | ID/Status: 1278259         |           |                |           |
| GREER, SC 29651  |            | ID/Status: 5/27/2020 15:30 |           |                |           |
| SPARTANBURG  |            |                            |           |                |           |
| SOURCE: US National Response Center, United States Coast Guard   |            |                            |           |                |           |
| Aircraft Type: Not reported<br>Aircraft Model: Not reported<br>Aircraft ID: Not reported<br>Aircraft Fuel Capacity: Not reported<br>Aircraft Fuel Capacity Units: Not reported<br>Aircraft Fuel on Board: Not reported<br>Aircraft Fuel on Board Units: Not reported<br>Aircraft Spot Number: Not reported<br>Aircraft Hanger: Not reported<br>Aircraft Runway Number: Not reported<br>Road Mile Marker: Not reported<br>Building ID: Not reported<br>Type of Fixed Object: OTHER<br>Power Generating Facility: N<br>Generating Capacity: Not reported<br>Type of Fuel: Not reported<br>NPDES: Not reported<br>NPDES Compliance: U<br>Pipeline Type: Not reported<br>DOT Regulated: U<br>Pipeline Above Ground: ABOVE<br>Exposed Underwater: N<br>Pipeline Covered: U<br>Railroad Hotline: Not reported<br>Grade Crossing: U<br>Location Subdivision: Not reported<br>Railroad Milepost: Not reported<br>Type Vehicle Involved: Not reported<br>Crossing Device Type: Not reported<br>Device Operational: U<br>DOT Crossing Number: Not reported<br>Brake Failure: U<br>Description of Tank: Not reported<br>Tank Above Ground: ABOVE<br>Transportable Container: U<br>Tank Regulated: U<br>Tank Regulated By: Not reported<br>Tank ID: Not reported<br>Capacity of Tank: Not reported<br>Capacity of Tank Units: Not reported<br>Actual Amount: Not reported<br>Actual Amount Units: Not reported<br>Platform Rig Name: Not reported<br>Platform Letter: Not reported<br>Location Area ID: Not reported |            |                            |           |                |           |
| - Continued on next page -   |            |                            |           |                |           |

Site Detail Report

Target Property: 220 BIBLEBROOK DRIVE  
GREER, SC 29651

JOB: HPS ENV-1

|  |            |                            |           |                |           |
|--|------------|----------------------------|-----------|----------------|-----------|
| ERNS   |            |                            |           |                |           |
| EDR ID:  | 2020278259 | DIST/DIR:                  | 0.095 NNE | ELEVATION: 927 | MAP ID: 3 |
| NAME:  |            | Rev: 03/13/2024            |           |                |           |
| ADDRESS: 13755 E WADE HAMPTON BLVD   |            | ID/Status: 1278259         |           |                |           |
| GREER, SC 29651  |            | ID/Status: 5/27/2020 15:30 |           |                |           |
| SPARTANBURG  |            |                            |           |                |           |
| SOURCE: US National Response Center, United States Coast Guard   |            |                            |           |                |           |
| Location Block ID: Not reported<br>OCSG Number: Not reported<br>OCSP Number: Not reported<br>State Lease Number: Not reported<br>Pier Dock Number: Not reported<br>Berth Slip Number: Not reported<br>Continuous Release Type: Not reported<br>Initial Continuous Release No: Not reported<br>Continuous Release Permit: Not reported<br>Allision: U<br>Type of Structure: Not reported<br>Structure Name: Not reported<br>Structure Operational: U<br>Airbag Deployed: U<br>Date Tiem Normal Service: Not reported<br>Service Disruption Time: Not reported<br>Service Disruption Units: Not reported<br>Transit Bus Flag: Not reported<br>CR Begin Date: Not reported<br>CR End Date: Not reported<br>CR Change Date: Not reported<br>FBI Contact: Not reported<br>FBI Contact Date Time: Not reported<br>Sub Part C Testing Req: XXX<br>Conductor Testing: Not reported<br>Engineer Testing: Not reported<br>Trainman Testing: Not reported<br>Yard Foreman Testing: Not reported<br>RCL Operator Testing: Not reported<br>Brakeman Testing: Not reported<br>Train Dispatcher Testing: Not reported<br>Signalman Testing: Not reported<br>Other Employee Testing: Not reported<br>Unknown Testing: Not reported<br>Passenger Handling: Not reported<br>Passenger Route: XXX<br>Passenger Delay: XXX |            |                            |           |                |           |
| Incident Details:<br>Year: 2020<br>NRC Report #: 1278259<br>Fire Involved: N<br>Fire Extinguished: U<br>Any Evacuations: N   |            |                            |           |                |           |
| - Continued on next page -   |            |                            |           |                |           |

Site Detail Report

Target Property: 220 BIBLEBROOK DRIVE  
GREER, SC 29651

JOB: HPS ENV-1

|   |            |                            |           |                |           |
|---|------------|----------------------------|-----------|----------------|-----------|
| ERNS  |            |                            |           |                |           |
| EDR ID:   | 2020278259 | DIST/DIR:                  | 0.095 NNE | ELEVATION: 927 | MAP ID: 3 |
| NAME:   |            | Rev: 03/13/2024            |           |                |           |
| ADDRESS: 13755 E WADE HAMPTON BLVD  |            | ID/Status: 1278259         |           |                |           |
| GREER, SC 29651   |            | ID/Status: 5/27/2020 15:30 |           |                |           |
| SPARTANBURG   |            |                            |           |                |           |
| SOURCE: US National Response Center, United States Coast Guard  |            |                            |           |                |           |
| Number Evacuated: Not reported<br>Who Evacuated: Not reported<br>Radius of Evacuation: Not reported<br>Any Injuries: N<br>Number Injured: Not reported<br>Number Hospitalized: Not reported<br>Any Fatalities: N<br>Number Fatalities: Not reported<br>Any Damages: N<br>Damage Amount: Not reported<br>Air Corridor Closed: N<br>Air Corridor Desc: Not reported<br>Air Closure Time: Not reported<br>Waterway Closed: N<br>Waterway Desc: Not reported<br>Waterway Closure Time: Not reported<br>Road Closed: N<br>Road Desc: Not reported<br>Road Closure Time: Not reported<br>Closure Direction: Not reported<br>Major Artery: N<br>Track Closed: N<br>Track Desc: Not reported<br>Track Closure Time: Not reported<br>Media Interest: NONE<br>Medium Desc: WATER<br>Additional Medium Info: STORM DRAIN<br>Body of Water: STORM DRAIN<br>Tributary of: Not reported<br>Release Secured: N<br>Estimated Duration of Release: Not reported<br>Release rate: Not reported<br>Desc Remedial Action: Not reported<br>State Agency on Scene: Not reported<br>State Agency Report Number: Not reported<br>Other Agency Notified: Not reported<br>Weather Conditions: SUNNY<br>Air Temperature: Not reported<br>Wind Speed: Not reported<br>Wind Direction: Not reported<br>Water Supply Contaminated: U<br>Sheen Size: Not reported<br>Sheen Color: RAINBOW<br>Direction of Sheen Travel: Not reported<br>Sheen Odor Description: Not reported |            |                            |           |                |           |
| - Continued on next page -  |            |                            |           |                |           |

Site Detail Report

Target Property: 220 BIBLEBROOK DRIVE  
GREER, SC 29651

JOB: HPS ENV-1

|   |            |                            |           |                |           |
|---|------------|----------------------------|-----------|----------------|-----------|
| ERNS  |            |                            |           |                |           |
| EDR ID:   | 2020278259 | DIST/DIR:                  | 0.095 NNE | ELEVATION: 927 | MAP ID: 3 |
| NAME:   |            | Rev: 03/13/2024            |           |                |           |
| ADDRESS: 13755 E WADE HAMPTON BLVD  |            | ID/Status: 1278259         |           |                |           |
| GREER, SC 29651   |            | ID/Status: 5/27/2020 15:30 |           |                |           |
| SPARTANBURG   |            |                            |           |                |           |
| SOURCE: US National Response Center, United States Coast Guard  |            |                            |           |                |           |
| Wave Condition: Not reported<br>Current Speed: Not reported<br>Current Direction: Not reported<br>Water Temperature: Not reported<br>Track Close Dir: Not reported<br>Empl Fatality: Not reported<br>Pass Fatality: Not reported<br>Community Impact: Not reported<br>Wind Speed Unit: Not reported<br>Employee Injuries: Not reported<br>Passenger Injuries: Not reported<br>Occupant Fatality: Not reported<br>Current Speed Unit: Not reported<br>Road Closure Units: Not reported<br>Track CLOsure Units: Not reported<br>Sheen Size Units: Not reported<br>Additional Info: Not reported<br>State Agency Notified: Not reported<br>Federal Agency Notified: Not reported<br>nearest River Mile Marker: Not reported<br>Sheen Size Length: Not reported<br>Sheen Size Length Units: Not reported<br>Sheen Size Width: Not reported<br>Sheen Size Width Units: Not reported<br>Offshore: N<br>Duration Unit: Not reported<br>Release Rate Unit: Not reported<br>Release Rate Rate: Not reported<br>Passengers Transferred: NO<br><br>Year: 2020<br>NRC Report #: 1278259<br>Fire Involved: N<br>Fire Extinguished: U<br>Any Evacuations: N<br>Number Evacuated: Not reported<br>Who Evacuated: Not reported<br>Radius of Evacuation: Not reported<br>Any Injuries: N<br>Number Injured: Not reported<br>Number Hospitalized: Not reported<br>Any Fatalities: N<br>Number Fatalities: Not reported<br>Any Damages: N<br>Damage Amount: Not reported |            |                            |           |                |           |
| - Continued on next page -  |            |                            |           |                |           |

## Site Detail Report

Target Property: 220 BIBLEBROOK DRIVE  
GREER, SC 29651

JOB: HPS ENV-1

### ERNS

EDR ID: 2020278259 DIST/DIR: 0.095 NNE ELEVATION: 927 MAP ID: 3

NAME: Rev: 03/13/2024  
ID/Status: 1278259  
ADDRESS: 13755 E WADE HAMPTON BLVD  
GREER, SC 29651  
SPARTANBURG  
ID/Status: 5/27/2020 15:30  
SOURCE: US National Response Center, United States Coast Guard

Air Corridor Closed: N  
Air Corridor Desc: Not reported  
Air Closure Time: Not reported  
Waterway Closed: N  
Waterway Desc: Not reported  
Waterway Closure Time: Not reported  
Road Closed: N  
Road Desc: Not reported  
Road Closure Time: Not reported  
Closure Direction: Not reported  
Major Artery: N  
Track Closed: N  
Track Desc: Not reported  
Track Closure Time: Not reported  
Media Interest: NONE  
Medium Desc: WATER  
Additional Medium Info: STORM DRAIN  
Body of Water: STORM DRAIN  
Tributary of: Not reported  
Release Secured: N  
Estimated Duration of Release: Not reported  
Release rate: Not reported  
Desc Remedial Action: Not reported  
State Agency on Scene: Not reported  
State Agency Report Number: Not reported  
Other Agency Notified: Not reported  
Weather Conditions: SUNNY  
Air Temperature: Not reported  
Wind Speed: Not reported  
Wind Direction: Not reported  
Water Supply Contaminated: U  
Sheen Size: Not reported  
Sheen Color: RAINBOW  
Direction of Sheen Travel: Not reported  
Sheen Odor Description: Not reported  
Wave Condition: Not reported  
Current Speed: Not reported  
Current Direction: Not reported  
Water Temperature: Not reported  
Track Close Dir: Not reported  
Empl Fatality: Not reported  
Pass Fatality: Not reported  
Community Impact: Not reported  
Wind Speed Unit: Not reported  
Employee Injuries: Not reported

- Continued on next page -

## Site Detail Report

Target Property: 220 BIBLEBROOK DRIVE  
GREER, SC 29651

JOB: HPS ENV-1

### ERNS

EDR ID: 2020278259 DIST/DIR: 0.095 NNE ELEVATION: 927 MAP ID: 3

NAME: Rev: 03/13/2024  
ID/Status: 1278259  
ADDRESS: 13755 E WADE HAMPTON BLVD  
GREER, SC 29651  
SPARTANBURG  
ID/Status: 5/27/2020 15:30  
SOURCE: US National Response Center, United States Coast Guard

Passenger Injuries: Not reported  
Occupant Fatality: Not reported  
Current Speed Unit: Not reported  
Road Closure Units: Not reported  
Track CLosure Units: Not reported  
Sheen Size Units: Not reported  
Additional Info: Not reported  
State Agency Notified: Not reported  
Federal Agency Notified: Not reported  
nearest River Mile Marker: Not reported  
Sheen Size Length: Not reported  
Sheen Size Length Units: Not reported  
Sheen Size Width: Not reported  
Sheen Size Width Units: Not reported  
Offshore: N  
Duration Unit: Not reported  
Release Rate Unit: Not reported  
Release Rate Rate: Not reported  
Passengers Transferred: NO

Calls:  
Year: 2020  
NRC Report #: 1278259  
Site ID: 20201278259  
Date Time Received: 2020-05-28 08:28:00  
Date Time Complete: 2020-05-28 08:36:00  
Call Type: INC  
Responsible Company: GREER MITSUBISHI  
Responsible Org Type: UNKNOWN  
Responsible City: GREER  
Responsible State: SC  
Responsible Zip: 29651  
On Behalf: Not reported  
Source: TELEPHONE

Year: 2020  
NRC Report #: 1278259  
Site ID: 20201278259  
Date Time Received: 2020-05-28 08:28:00  
Date Time Complete: 2020-05-28 08:36:00  
Call Type: INC  
Responsible Company: GREER MITSUBISHI  
Responsible Org Type: UNKNOWN  
Responsible City: GREER

- Continued on next page -

## Site Detail Report

Target Property: 220 BIBLEBROOK DRIVE  
GREER, SC 29651

JOB: HPS ENV-1

### ERNS

**EDR ID:** 2020278259 **DIST/DIR:** 0.095 NNE **ELEVATION:** 927 **MAP ID:** 3

**NAME:** **Rev:** 03/13/2024  
**ADDRESS:** 13755 E WADE HAMPTON BLVD  
GREER, SC 29651  
SPARTANBURG  
**SOURCE:** US National Response Center, United States Coast Guard

Responsible State: SC  
Responsible Zip: 29651  
On Behalf: Not reported  
Source: TELEPHONE

Material Involved:  
Year: 2020  
NRC Report #: 1278259  
Chris Code: OUN  
Case Number: 000000-00-0  
UN Number: Not reported  
Amount of Material: 20  
Unit of Measure: GALLON(S)  
Name of Material: UNKNOWN OIL  
If Reached Water: YES  
Amount in Water: 0  
Unit of Measure Reach Water: UNKNOWN AMOUNT

Year: 2020  
NRC Report #: 1278259  
Chris Code: OUN  
Case Number: 000000-00-0  
UN Number: Not reported  
Amount of Material: 20  
Unit of Measure: GALLON(S)  
Name of Material: UNKNOWN OIL  
If Reached Water: YES  
Amount in Water: 0  
Unit of Measure Reach Water: UNKNOWN AMOUNT

## Site Detail Report

Target Property: 220 BIBLEBROOK DRIVE  
GREER, SC 29651

JOB: HPS ENV-1

### UST

**EDR ID:** U004291756 **DIST/DIR:** 0.126 North **ELEVATION:** 954 **MAP ID:** B4

**NAME:** CORNER STOP 99 **Rev:** 10/23/2023  
**ADDRESS:** 13780 E WADE HAMPTON BLVD  
GREER, SC 29651  
SPARTANBURG  
**SOURCE:** SC Department of Health and Environmental Control

UST:  
Name: CORNER STOP 99  
Address: 13780 E WADE HAMPTON BLVD  
City: GREER  
Facility ID: 11079  
Permit: P 11079  
Owner: RAMSEY, NATHAN  
Owner Address: 1252 OVERBROOK DR STE 7  
Owner City, st, zip: GAFFNEY SC 29341-1057  
Owner Phone: 000-000-0000

Tank ID: 1  
Status: Abandoned  
Capacity: 8200  
Product: Gasoline RUL  
Calcage: 0

Name: CORNER STOP 99  
Address: 13780 E WADE HAMPTON BLVD  
City: GREER

Tank ID: 2  
Status: Abandoned  
Capacity: 8200  
Product: Gasoline RUL  
Calcage: 0

Name: CORNER STOP 99  
Address: 13780 E WADE HAMPTON BLVD  
City: GREER

Tank ID: 3  
Status: Abandoned  
Capacity: 8200  
Product: Gasoline Super/Prem  
Calcage: 0

Name: CORNER STOP 99  
Address: 13780 E WADE HAMPTON BLVD  
City: GREER

Tank ID: 4  
Status: Abandoned  
Capacity: 10000

- Continued on next page -

## Site Detail Report

Target Property: 220 BIBLEBROOK DRIVE  
GREER, SC 29651

JOB: HPS ENV-1

### UST

**EDR ID:** U004291756      **DIST/DIR:** 0.126 North      **ELEVATION:** 954      **MAP ID:** B4

**NAME:** CORNER STOP 99      **Rev:** 10/23/2023  
**ADDRESS:** 13780 E WADE HAMPTON BLVD      ID/Status: 11079  
GREER, SC 29651  
SPARTANBURG  
**SOURCE:** SC Department of Health and Environmental Control

Product: Kerosene  
Calcage: 0

## Site Detail Report

Target Property: 220 BIBLEBROOK DRIVE  
GREER, SC 29651

JOB: HPS ENV-1

### LUST

**EDR ID:** U004291756      **DIST/DIR:** 0.126 North      **ELEVATION:** 954      **MAP ID:** B4

**NAME:** CORNER STOP 99      **Rev:** 04/23/2024  
**ADDRESS:** 13780 E WADE HAMPTON BLVD      ID/Status: 11/03/2015  
GREER, SC 29651      ID/Status: 07/07/1992  
SPARTANBURG      ID/Status: 11079  
**SOURCE:** SC Department of Health and Environmental Control      ID/Status: PETROL  
ID/Status: PETRO

LUST:  
Name: CORNER STOP 99  
Address: 13780 E WADE HAMPTON BLVD  
City,State,Zip: GREER, SC  
Release Number: 2  
Facility ID: 11079  
Release Status Number: Not reported  
Substance: PETROL  
Tank Owner Company Name: NATHAN RAMSEY  
Tank Owner Last Name: RAMSEY  
Tank Owner First name: NATHAN  
NFA Date: 11/03/2015  
Tank Owner City: GAFFNEY  
Confirmed Date: 07/07/1992  
Release Date: 09/27/2012  
EID: 1763039  
Local Facility District: Spartanburg EQC Office  
SCRBCA Class Number: Not reported  
Release Fin Type Code: UNK  
Qualified: Not reported  
Release Source: UST  
Local Fac Last Name: CORNER STOP 99  
Local Fac First Name: Not reported  
User Name: MILENKMP  
Cleanup Initiated Date: 09/28/2012  
Prefix: P  
Total Score: Not reported  
  
GW Flow:  
Release Date: 09/27/2012  
Cleanup Complete Date: Not reported  
Depth to Ground Water: 30  
Ground Water Flow Direction: Not reported  
Release Number: 2  
Confirmed date: 09/28/2012  
RP Name: RAMSEY  
RP Address: 1252 OVERBROOK DR STE 7  
RP City: GAFFNEY  
RP State: SC  
RP Zip: 29341-1057  
SCRBCA Class Code: CLASS5A  
Project Manager: MILENKOVA, MAIA P  
Release Fin Type Code: W25

- Continued on next page -

## Site Detail Report

Target Property: 220 BIBLEBROOK DRIVE  
GREER, SC 29651

JOB: HPS ENV-1

### LUST

**EDR ID:** U004291756 **DIST/DIR:** 0.126 North **ELEVATION:** 954 **MAP ID:** B4

**NAME:** CORNER STOP 99 **Rev:** 04/23/2024  
**ADDRESS:** 13780 E WADE HAMPTON BLVD  
GREER, SC 29651  
SPARTANBURG  
**SOURCE:** SC Department of Health and Environmental Control

Name: CORNER STOP 99  
Address: 13780 E WADE HAMPTON BLVD  
City,State,Zip: GREER, SC  
Release Number: 1  
Facility ID: 11079  
Release Status Number: Not reported  
Substance: PETRO  
Tank Owner Company Name: NATHAN RAMSEY  
Tank Owner Last Name: RAMSEY  
Tank Owner First name: NATHAN  
NFA Date: 07/07/1992  
Tank Owner City: GAFFNEY  
Confirmed Date: 07/07/1992  
Release Date: 12/31/1991  
EID: 1763039  
Local Facility District: Spartanburg EQC Office  
SCRBCA Class Number: Not reported  
Release Fin Type Code: UNK  
Qualified: Not reported  
Release Source: UST  
Local Fac Last Name: CORNER STOP 99  
Local Fac First Name: Not reported  
User Name: PASLEYDC  
Cleanup Initiated Date: 07/07/1992  
Prefix: P  
Total Score: Not reported

## Site Detail Report

Target Property: 220 BIBLEBROOK DRIVE  
GREER, SC 29651

JOB: HPS ENV-1

### RCR

**EDR ID:** U003623676 **DIST/DIR:** 0.126 North **ELEVATION:** 954 **MAP ID:** B5

**NAME:** FORMER SAVE AND SAVE #1 **Rev:** 03/18/2024  
**ADDRESS:** 13780 E WADE HAMPTON BLVD  
GREER, SC 29651  
SPARTANBURG  
**SOURCE:** SC Department of Health & Environmental Control

RCR:  
Name: CORNER STOP 99  
Address: 13780 E WADE HAMPTON  
City,State,Zip: GREER, SC 29651-2775  
Entity Responsibility: Not reported  
Region: Not reported  
Tax Id: 9-03-00-052.01  
Latitude: 34.94862  
Longitude: -82.20148  
Tracking Number: 11079  
Regulatory Program: Not reported  
Reported: 09/27/2012  
CU-MCL: 11/03/2015  
Unit Type: Not reported  
Unit Number/Letter: Not reported  
Area/Acres: Not reported  
Affected Media: Not reported  
Site/Unit: Not reported  
Conditions: Not reported  
Associated Response/Corrective Action: Not reported  
Associated Chemicals Requiring: Not reported

## Site Detail Report

Target Property: 220 BIBLEBROOK DRIVE  
GREER, SC 29651

JOB: HPS ENV-1

### UST

**EDR ID:** U004051628      **DIST/DIR:** 0.248 WSW      **ELEVATION:** 913      **MAP ID:** C6

**NAME:** MURPHY USA 7132      **Rev:** 10/23/2023  
**ADDRESS:** 14055 E WADE HAMPTON BLVD  
GREER, SC 29652  
GREENVILLE  
**SOURCE:** SC Department of Health and Environmental Control  
**ID/Status:** 19207

UST:  
Name: MURPHY USA 7132  
Address: 14055 E WADE HAMPTON BLVD  
City: GREER  
Facility ID: 19207  
Permit: P 19207  
Owner: MURPHY OIL USA INC  
Owner Address: 200 E PEACH ST  
Owner City, st, zip: EL DORADO AR 71730  
Owner Phone: 870-875-7600

Tank ID: 1  
Status: Currently in Use  
Capacity: 20000  
Product: Gasoline RUL  
Calclage: 0

Name: MURPHY USA 7132  
Address: 14055 E WADE HAMPTON BLVD  
City: GREER

Tank ID: 2  
Status: Currently in Use  
Capacity: 20000  
Product: Multiple petroleum  
Calclage: 0

## Site Detail Report

Target Property: 220 BIBLEBROOK DRIVE  
GREER, SC 29651

JOB: HPS ENV-1

### RCRA-VSQG

**EDR ID:** 1005418394      **DIST/DIR:** 0.248 WSW      **ELEVATION:** 913      **MAP ID:** C7

**NAME:** WALMART SUPERCENTER      **Rev:** 06/03/2024  
**ADDRESS:** 14055 EAST WADE HAMPTON BOULEVARD  
GREER, SC 29650  
**SOURCE:** US Environmental Protection Agency  
**ID/Status:** SCR000762807

RCRA Listings:  
Date Form Received by Agency: 20220916  
Handler Name: Walmart Supercenter 2687  
Handler Address: E Wade Hampton Blvd  
Handler City,State,Zip: GREER, SC 29650  
EPA ID: SCR000762807  
Contact Name: ROSE CALDWELL  
Contact Address: PO BOX 8041  
Contact City,State,Zip: BENTONVILLE, AR 72712-8041  
Contact Telephone: 479-277-8972  
Contact Fax: Not reported  
Contact Email: Not reported  
Contact Title: SENIOR MANAGER  
EPA Region: 04  
Land Type: Private  
Federal Waste Generator Description: Conditionally Exempt Small Quantity Generator  
Non-Notifier: Not reported  
Biennial Report Cycle: Not reported  
Accessibility: Not reported  
Active Site Indicator: Handler Activities  
State District Owner: Sc  
State District: A3  
Mailing Address: PO BOX 8041  
Mailing City,State,Zip: BENTONVILLE, AR 72712-8041  
Owner Name: Walmart Stores East Lp  
Owner Type: Private  
Operator Name: Walmart Stores East Lp  
Operator Type: Private  
Short-Term Generator Activity: No  
Importer Activity: No  
Mixed Waste Generator: No  
Transporter Activity: No  
Transfer Facility Activity: No  
Recycler Activity with Storage: No  
Small Quantity On-Site Burner Exemption: No  
Smelting Melting and Refining Furnace Exemption: No  
Underground Injection Control: No  
Off-Site Waste Receipt: No  
Universal Waste Indicator: No  
Universal Waste Destination Facility: No  
Federal Universal Waste: No  
Active Site State-Reg Handler: ---  
Federal Facility Indicator: Not reported  
Hazardous Secondary Material Indicator: N

- Continued on next page -

Site Detail Report

Target Property: 220 BIBLEBROOK DRIVE  
GREER, SC 29651

JOB: HPS ENV-1

| RCRA-VSQG  |  |           |            |                |
|--|--|-----------|------------|----------------|
| EDR ID:  | 1005418394   | DIST/DIR: | 0.248 WSW  | ELEVATION: 913 |
| MAP ID:  |  | C7        |            |                |
| NAME:  | WALMART SUPERCENTER                                  |           | Rev:       | 06/03/2024     |
| ADDRESS:   | 14055 EAST WADE HAMPTON BOULEVARD<br>GREER, SC 29650 |           | ID/Status: | SCR000762807   |
| SOURCE:  | US Environmental Protection Agency                   |           |            |                |
| <p>Sub-Part K Indicator: Not reported<br/>2018 GPRA Permit Baseline: Not on the Baseline<br/>2018 GPRA Renewals Baseline: Not on the Baseline<br/>202 GPRA Corrective Action Baseline: No<br/>Subject to Corrective Action Universe: No<br/>Non-TSDFs Where RCRA CA has Been Imposed Universe: No<br/>Corrective Action Priority Ranking: No NCAPS ranking<br/>Environmental Control Indicator: No<br/>Institutional Control Indicator: No<br/>Human Exposure Controls Indicator: N/A<br/>Groundwater Controls Indicator: N/A<br/>Significant Non-Complier Universe: No<br/>Unaddressed Significant Non-Complier Universe: No<br/>Addressed Significant Non-Complier Universe: No<br/>Significant Non-Complier With a Compliance Schedule Universe: No<br/>Financial Assurance Required: Not reported<br/>Handler Date of Last Change: 20220923<br/>Recognized Trader-Importer: No<br/>Recognized Trader-Exporter: No<br/>Importer of Spent Lead Acid Batteries: No<br/>Exporter of Spent Lead Acid Batteries: No<br/>Recycler Activity Without Storage: No<br/>Manifest Broker: No<br/>Sub-Part P Indicator: H</p> <p>Hazardous Waste Summary:<br/>Waste Code: D001<br/>Waste Description: Ignitable Waste</p> <p>Waste Code: D002<br/>Waste Description: Corrosive Waste</p> <p>Waste Code: D003<br/>Waste Description: Reactive Waste</p> <p>Waste Code: D004<br/>Waste Description: Arsenic</p> <p>Waste Code: D005<br/>Waste Description: Barium</p> <p>Waste Code: D006<br/>Waste Description: Cadmium</p> |  |           |            |                |
| - Continued on next page -   |  |           |            |                |

Site Detail Report

Target Property: 220 BIBLEBROOK DRIVE  
GREER, SC 29651

JOB: HPS ENV-1

| RCRA-VSQG   |  |           |            |                |
|---|--|-----------|------------|----------------|
| EDR ID:   | 1005418394   | DIST/DIR: | 0.248 WSW  | ELEVATION: 913 |
| MAP ID:   |  | C7        |            |                |
| NAME:   | WALMART SUPERCENTER                                  |           | Rev:       | 06/03/2024     |
| ADDRESS:  | 14055 EAST WADE HAMPTON BOULEVARD<br>GREER, SC 29650 |           | ID/Status: | SCR000762807   |
| SOURCE:   | US Environmental Protection Agency                   |           |            |                |
| <p>Waste Code: D007<br/>Waste Description: Chromium</p> <p>Waste Code: D008<br/>Waste Description: Lead</p> <p>Waste Code: D009<br/>Waste Description: Mercury</p> <p>Waste Code: D010<br/>Waste Description: Selenium</p> <p>Waste Code: D011<br/>Waste Description: Silver</p> <p>Waste Code: D013<br/>Waste Description: Lindane (1,2,3,4,5,6-Hexa-Chlorocyclohexane, Gamma Isomer)</p> <p>Waste Code: D016<br/>Waste Description: 2,4-D (2,4-Dichlorophenoxyacetic Acid)</p> <p>Waste Code: D018<br/>Waste Description: Benzene</p> <p>Waste Code: D022<br/>Waste Description: Chloroform</p> <p>Waste Code: D024<br/>Waste Description: M-Cresol</p> <p>Waste Code: D025<br/>Waste Description: P-Cresol</p> <p>Waste Code: D026<br/>Waste Description: Cresol</p> <p>Waste Code: D027<br/>Waste Description: 1,4-Dichlorobenzene</p> <p>Waste Code: D030<br/>Waste Description: 2,4-Dinitrotoluene</p> <p>Waste Code: D035<br/>Waste Description: Methyl Ethyl Ketone</p> |  |           |            |                |
| - Continued on next page -  |  |           |            |                |

Site Detail Report

Target Property: 220 BIBLEBROOK DRIVE  
GREER, SC 29651

JOB: HPS ENV-1

| RCRA-VSQG  |            |                                   |           |                         |
|--|------------|-----------------------------------|-----------|-------------------------|
| EDR ID:  | 1005418394 | DIST/DIR:                         | 0.248 WSW | ELEVATION: 913          |
| MAP ID:  |            | C7                                |           |                         |
| NAME:  |            | WALMART SUPERCENTER               |           | Rev: 06/03/2024         |
| ADDRESS:   |            | 14055 EAST WADE HAMPTON BOULEVARD |           | ID/Status: SCR000762807 |
|  |            | GREER, SC 29650                   |           |                         |
| SOURCE: US Environmental Protection Agency   |            |                                   |           |                         |
| Waste Code: D039   |            |                                   |           |                         |
| Waste Description: Tetrachloroethylene   |            |                                   |           |                         |
| Waste Code: D040   |            |                                   |           |                         |
| Waste Description: Trichloroethylene   |            |                                   |           |                         |
| Waste Code: D043   |            |                                   |           |                         |
| Waste Description: Vinyl Chloride  |            |                                   |           |                         |
| Waste Code: P001   |            |                                   |           |                         |
| Waste Description: 2h-1-Benzopyran-2-One, 4-Hydroxy-3-(3-Oxo-1-Phenylbutyl)-, & Salts, When Present At Concentrations Greater Than 0.3% (Or) Warfarin, & Salts, When Present At Concentrations Greater Than 0.3% |            |                                   |           |                         |
| Waste Code: P046   |            |                                   |           |                         |
| Waste Description: Alpha,Alpha-Dimethylphenethylamine (Or) Benzeneethanamine, Alpha, Alpha-Dimethyl-   |            |                                   |           |                         |
| Waste Code: P075   |            |                                   |           |                         |
| Waste Description: Nicotine, & Salts (Or) Pyridine, 3-(1-Methyl-2-Pyrrolidinyl)-,(S)-, & Salts   |            |                                   |           |                         |
| Waste Code: U002   |            |                                   |           |                         |
| Waste Description: 2-Propanone (l) (Or) Acetone (l)  |            |                                   |           |                         |
| Waste Code: U034   |            |                                   |           |                         |
| Waste Description: Acetaldehyde, Trichloro- (Or) Chloral   |            |                                   |           |                         |
| Waste Code: U035   |            |                                   |           |                         |
| Waste Description: Benzenebutanoic Acid, 4-[Bis(2-Chloroethyl)Amino]- (Or) Chlorambucil  |            |                                   |           |                         |
| Waste Code: U058   |            |                                   |           |                         |
| Waste Description: 2h-1,3,2-Oxazaphosphorin-2-Amine, N,N-Bis(2-Chloroethyl)Tetrahydro-, 2-Oxide (Or) Cyclophosphamide  |            |                                   |           |                         |
| Waste Code: U072   |            |                                   |           |                         |
| Waste Description: Benzene, 1,4-Dichloro- (Or) P-Dichlorobenzene   |            |                                   |           |                         |
| Waste Code: U080   |            |                                   |           |                         |
| Waste Description: Methane, Dichloro- (Or) Methylene Chloride  |            |                                   |           |                         |
| Waste Code: U089   |            |                                   |           |                         |
| Waste Description: Diethylstilbesterol (Or) Phenol, 4,4'-(1,2-Diethyl-1,2-Ethenediyl)Bis, (E)-   |            |                                   |           |                         |
| - Continued on next page -   |            |                                   |           |                         |

Site Detail Report

Target Property: 220 BIBLEBROOK DRIVE  
GREER, SC 29651

JOB: HPS ENV-1

| RCRA-VSQG   |            |                                   |           |                         |
|---|------------|-----------------------------------|-----------|-------------------------|
| EDR ID:   | 1005418394 | DIST/DIR:                         | 0.248 WSW | ELEVATION: 913          |
| MAP ID:   |            | C7                                |           |                         |
| NAME:   |            | WALMART SUPERCENTER               |           | Rev: 06/03/2024         |
| ADDRESS:  |            | 14055 EAST WADE HAMPTON BOULEVARD |           | ID/Status: SCR000762807 |
|   |            | GREER, SC 29650                   |           |                         |
| SOURCE: US Environmental Protection Agency  |            |                                   |           |                         |
| Waste Code: U122  |            |                                   |           |                         |
| Waste Description: Formaldehyde   |            |                                   |           |                         |
| Waste Code: U129  |            |                                   |           |                         |
| Waste Description: Cyclohexane, 1,2,3,4,5,6-Hexachloro-, (1alpha, 2alpha, 3beta, 4alpha, 5alpha, 6beta)- (Or) Lindane   |            |                                   |           |                         |
| Waste Code: U132  |            |                                   |           |                         |
| Waste Description: Hexachlorophene (Or) Phenol, 2,2'-Methylenebis[3,4,6-Trichloro-  |            |                                   |           |                         |
| Waste Code: U134  |            |                                   |           |                         |
| Waste Description: Hydrofluoric Acid (C,T) (Or) Hydrogen Fluoride (C,T)   |            |                                   |           |                         |
| Waste Code: U150  |            |                                   |           |                         |
| Waste Description: L-Phenylalanine, 4-[Bis(2-Chloroethyl)Amino]- (Or) Melphalan   |            |                                   |           |                         |
| Waste Code: U154  |            |                                   |           |                         |
| Waste Description: Methanol (l) (Or) Methyl Alcohol (l)   |            |                                   |           |                         |
| Waste Code: U159  |            |                                   |           |                         |
| Waste Description: 2-Butanone (l,T) (Or) Methyl Ethyl Ketone (Mek) (l,T)  |            |                                   |           |                         |
| Waste Code: U165  |            |                                   |           |                         |
| Waste Description: Naphthalene  |            |                                   |           |                         |
| Waste Code: U182  |            |                                   |           |                         |
| Waste Description: 1,3,5-Trioxane, 2,4,6-Trimethyl- (Or) Paraldehyde  |            |                                   |           |                         |
| Waste Code: U188  |            |                                   |           |                         |
| Waste Description: Phenol   |            |                                   |           |                         |
| Waste Code: U200  |            |                                   |           |                         |
| Waste Description: Reserpine (Or) Yohimban-16-Carboxylic Acid, 11,17-Dimethoxy-18-[(3,4,5-Trimethoxybenzoyl)Oxy]-, Methyl Ester, (3beta, 16beta, 17alpha, 18beta, 20alpha)- |            |                                   |           |                         |
| Waste Code: U205  |            |                                   |           |                         |
| Waste Description: Selenium Sulfide (Or) Selenium Sulfide Ses2 (R,T)  |            |                                   |           |                         |
| Waste Code: U210  |            |                                   |           |                         |
| Waste Description: Ethene, Tetrachloro- (Or) Tetrachloroethylene  |            |                                   |           |                         |
| Waste Code: U240  |            |                                   |           |                         |
| Waste Description: 2,4-D, Salts & Esters (Or) Acetic Acid, (2,4-Dichlorophenoxy)-, Salts & Esters (Or) Dichlorophenoxyacetic Acid 2,4-D                                     |            |                                   |           |                         |
| - Continued on next page -  |            |                                   |           |                         |

## Site Detail Report

Target Property: 220 BIBLEBROOK DRIVE  
GREER, SC 29651

JOB: HPS ENV-1

### RCRA-VSQG

**EDR ID:** 1005418394      **DIST/DIR:** 0.248 WSW      **ELEVATION:** 913      **MAP ID:** C7

**NAME:** WALMART SUPERCENTER  
**ADDRESS:** 14055 EAST WADE HAMPTON BOULEVARD  
GREER, SC 29650  
**Rev:** 06/03/2024  
**ID/Status:** SCR000762807

**SOURCE:** US Environmental Protection Agency

Waste Code: U249  
Waste Description: Zinc Phosphide Zn3p2, When Present At Concentrations Of 10% Or Less

Waste Code: U279  
Waste Description: U279

Waste Code: U409  
Waste Description: Carbamic Acid, [1,2-Phenylenebis (Iminocarbonothioyl)]Bis-, Dimethyl Ester (Or) Thiophanate-Methyl

Waste Code: U411  
Waste Description: U411

Handler - Owner Operator:  
Owner/Operator Indicator: Owner  
Owner/Operator Name: WALMART STORES EAST LP  
Legal Status: Private  
Date Became Current: Not reported  
Date Ended Current: Not reported  
Owner/Operator Address: 2001 SE 10TH ST  
Owner/Operator City,State,Zip: BENTONVILLE, AR 72716-0550  
Owner/Operator Telephone: 479-204-9914  
Owner/Operator Telephone Ext: Not reported  
Owner/Operator Fax: Not reported  
Owner/Operator Email: Not reported

Owner/Operator Indicator: Owner  
Owner/Operator Name: WALMART STORES EAST LP  
Legal Status: Private  
Date Became Current: 20010101  
Date Ended Current: Not reported  
Owner/Operator Address: P. O. BOX 8041  
Owner/Operator City,State,Zip: BENTONVILLE, AR 72712-8041  
Owner/Operator Telephone: 479-204-0402  
Owner/Operator Telephone Ext: Not reported  
Owner/Operator Fax: Not reported  
Owner/Operator Email: Not reported

Owner/Operator Indicator: Operator  
Owner/Operator Name: WALMART STORES EAST LP  
Legal Status: Private  
Date Became Current: 20010101  
Date Ended Current: Not reported  
Owner/Operator Address: P. O. BOX 8041

- Continued on next page -

## Site Detail Report

Target Property: 220 BIBLEBROOK DRIVE  
GREER, SC 29651

JOB: HPS ENV-1

### RCRA-VSQG

**EDR ID:** 1005418394      **DIST/DIR:** 0.248 WSW      **ELEVATION:** 913      **MAP ID:** C7

**NAME:** WALMART SUPERCENTER  
**ADDRESS:** 14055 EAST WADE HAMPTON BOULEVARD  
GREER, SC 29650  
**Rev:** 06/03/2024  
**ID/Status:** SCR000762807

**SOURCE:** US Environmental Protection Agency

Owner/Operator City,State,Zip: BENTONVILLE, AR 72712-8041  
Owner/Operator Telephone: 479-204-0402  
Owner/Operator Telephone Ext: Not reported  
Owner/Operator Fax: Not reported  
Owner/Operator Email: Not reported

Owner/Operator Indicator: Owner  
Owner/Operator Name: WALMART STORES EAST LP  
Legal Status: Private  
Date Became Current: 20010101  
Date Ended Current: Not reported  
Owner/Operator Address: P. O. BOX 8041  
Owner/Operator City,State,Zip: BENTONVILLE, AR 72712-8041  
Owner/Operator Telephone: 479-204-0402  
Owner/Operator Telephone Ext: Not reported  
Owner/Operator Fax: Not reported  
Owner/Operator Email: Not reported

Owner/Operator Indicator: Owner  
Owner/Operator Name: WALMART STORES EAST LP  
Legal Status: Private  
Date Became Current: 20010101  
Date Ended Current: Not reported  
Owner/Operator Address: P. O. BOX 8041  
Owner/Operator City,State,Zip: BENTONVILLE, AR 72712-8041  
Owner/Operator Telephone: 479-204-0402  
Owner/Operator Telephone Ext: Not reported  
Owner/Operator Fax: Not reported  
Owner/Operator Email: Not reported

Owner/Operator Indicator: Operator  
Owner/Operator Name: WALMART STORES EAST LP  
Legal Status: Private  
Date Became Current: 20010101  
Date Ended Current: Not reported  
Owner/Operator Address: P. O. BOX 8041  
Owner/Operator City,State,Zip: BENTONVILLE, AR 72712-8041  
Owner/Operator Telephone: 479-204-0402  
Owner/Operator Telephone Ext: Not reported  
Owner/Operator Fax: Not reported  
Owner/Operator Email: Not reported

Owner/Operator Indicator: Owner  
Owner/Operator Name: WALMART STORES EAST LP  
Legal Status: Private

- Continued on next page -

## Site Detail Report

Target Property: 220 BIBLEBROOK DRIVE  
GREER, SC 29651

JOB: HPS ENV-1

### RCRA-VSQG

**EDR ID:** 1005418394      **DIST/DIR:** 0.248 WSW      **ELEVATION:** 913      **MAP ID:** C7

**NAME:** WALMART SUPERCENTER      **Rev:** 06/03/2024  
**ADDRESS:** 14055 EAST WADE HAMPTON BOULEVARD      **ID/Status:** SCR000762807  
GREER, SC 29650

**SOURCE:** US Environmental Protection Agency

Date Became Current: 20010101  
Date Ended Current: Not reported  
Owner/Operator Address: P. O. BOX 8041  
Owner/Operator City,State,Zip: BENTONVILLE, AR 72712-8041  
Owner/Operator Telephone: 479-204-0402  
Owner/Operator Telephone Ext: Not reported  
Owner/Operator Fax: Not reported  
Owner/Operator Email: Not reported

Owner/Operator Indicator: Owner  
Owner/Operator Name: WALMART STORES EAST LP  
Legal Status: Private  
Date Became Current: 20010101  
Date Ended Current: Not reported  
Owner/Operator Address: P. O. BOX 8041  
Owner/Operator City,State,Zip: BENTONVILLE, AR 72712-8041  
Owner/Operator Telephone: 479-204-0402  
Owner/Operator Telephone Ext: Not reported  
Owner/Operator Fax: Not reported  
Owner/Operator Email: Not reported

Owner/Operator Indicator: Operator  
Owner/Operator Name: WALMART STORES EAST LP  
Legal Status: Private  
Date Became Current: 20010101  
Date Ended Current: Not reported  
Owner/Operator Address: P. O. BOX 8041  
Owner/Operator City,State,Zip: BENTONVILLE, AR 72712-8041  
Owner/Operator Telephone: 479-204-0402  
Owner/Operator Telephone Ext: Not reported  
Owner/Operator Fax: Not reported  
Owner/Operator Email: Not reported

Owner/Operator Indicator: Owner  
Owner/Operator Name: WALMART STORES EAST LP  
Legal Status: Private  
Date Became Current: 19980916  
Date Ended Current: Not reported  
Owner/Operator Address: P. O. BOX 8041  
Owner/Operator City,State,Zip: BENTONVILLE, AR 72712-8041  
Owner/Operator Telephone: 479-277-8972  
Owner/Operator Telephone Ext: Not reported  
Owner/Operator Fax: Not reported  
Owner/Operator Email: Not reported

- Continued on next page -

## Site Detail Report

Target Property: 220 BIBLEBROOK DRIVE  
GREER, SC 29651

JOB: HPS ENV-1

### RCRA-VSQG

**EDR ID:** 1005418394      **DIST/DIR:** 0.248 WSW      **ELEVATION:** 913      **MAP ID:** C7

**NAME:** WALMART SUPERCENTER      **Rev:** 06/03/2024  
**ADDRESS:** 14055 EAST WADE HAMPTON BOULEVARD      **ID/Status:** SCR000762807  
GREER, SC 29650

**SOURCE:** US Environmental Protection Agency

Owner/Operator Indicator: Operator  
Owner/Operator Name: WALMART STORES EAST LP  
Legal Status: Private  
Date Became Current: 19980916  
Date Ended Current: Not reported  
Owner/Operator Address: P. O. BOX 8041  
Owner/Operator City,State,Zip: BENTONVILLE, AR 72712-8041  
Owner/Operator Telephone: 479-277-8972  
Owner/Operator Telephone Ext: Not reported  
Owner/Operator Fax: Not reported  
Owner/Operator Email: Not reported

Owner/Operator Indicator: Owner  
Owner/Operator Name: WALMART STORES EAST LP  
Legal Status: Private  
Date Became Current: Not reported  
Date Ended Current: Not reported  
Owner/Operator Address: 2001 SE 10TH ST  
Owner/Operator City,State,Zip: BENTONVILLE, AR 72716-0550  
Owner/Operator Telephone: 479-204-9914  
Owner/Operator Telephone Ext: Not reported  
Owner/Operator Fax: Not reported  
Owner/Operator Email: Not reported

Owner/Operator Indicator: Owner  
Owner/Operator Name: WALMART STORES EAST LP  
Legal Status: Private  
Date Became Current: Not reported  
Date Ended Current: Not reported  
Owner/Operator Address: 2001 SE 10TH ST  
Owner/Operator City,State,Zip: BENTONVILLE, AR 72716-0550  
Owner/Operator Telephone: 479-204-9914  
Owner/Operator Telephone Ext: Not reported  
Owner/Operator Fax: Not reported  
Owner/Operator Email: Not reported

Owner/Operator Indicator: Operator  
Owner/Operator Name: WALMART STORES EAST LP  
Legal Status: Private  
Date Became Current: Not reported  
Date Ended Current: Not reported  
Owner/Operator Address: 2001 SE 10TH ST  
Owner/Operator City,State,Zip: BENTONVILLE, AR 72716-0550  
Owner/Operator Telephone: 479-204-9914  
Owner/Operator Telephone Ext: Not reported

- Continued on next page -

## Site Detail Report

Target Property: 220 BIBLEBROOK DRIVE  
GREER, SC 29651

JOB: HPS ENV-1

| RCRA-VSQG   |            |                                |           |
|---|------------|--------------------------------|-----------|
| <b>EDR ID:</b>  | 1005418394 | <b>DIST/DIR:</b>               | 0.248 WSW |
| <b>ELEVATION:</b>   | 913        | <b>MAP ID:</b>                 | C7        |
| <b>NAME:</b> WALMART SUPERCENTER  |            | <b>Rev:</b> 06/03/2024         |           |
| <b>ADDRESS:</b> 14055 EAST WADE HAMPTON BOULEVARD<br>GREER, SC 29650  |            | <b>ID/Status:</b> SCR000762807 |           |
| <b>SOURCE:</b> US Environmental Protection Agency   |            |                                |           |
| Owner/Operator Fax: Not reported<br>Owner/Operator Email: Not reported  |            |                                |           |
| Owner/Operator Indicator: Operator<br>Owner/Operator Name: WALMART STORES EAST LP<br>Legal Status: Private<br>Date Became Current: Not reported<br>Date Ended Current: Not reported<br>Owner/Operator Address: 2001 SE 10TH ST<br>Owner/Operator City,State,Zip: BENTONVILLE, AR 72716-0550<br>Owner/Operator Telephone: 479-204-9914<br>Owner/Operator Telephone Ext: Not reported<br>Owner/Operator Fax: Not reported<br>Owner/Operator Email: Not reported |            |                                |           |
| Owner/Operator Indicator: Owner<br>Owner/Operator Name: WALMART STORES EAST LP<br>Legal Status: Private<br>Date Became Current: Not reported<br>Date Ended Current: Not reported<br>Owner/Operator Address: 2001 SE 10TH ST<br>Owner/Operator City,State,Zip: BENTONVILLE, AR 72716-0550<br>Owner/Operator Telephone: 479-204-9914<br>Owner/Operator Telephone Ext: Not reported<br>Owner/Operator Fax: Not reported<br>Owner/Operator Email: Not reported    |            |                                |           |
| Owner/Operator Indicator: Operator<br>Owner/Operator Name: WALMART STORES EAST LP<br>Legal Status: Private<br>Date Became Current: 20010101<br>Date Ended Current: Not reported<br>Owner/Operator Address: P. O. BOX 8041<br>Owner/Operator City,State,Zip: BENTONVILLE, AR 72712-8041<br>Owner/Operator Telephone: 479-204-0402<br>Owner/Operator Telephone Ext: Not reported<br>Owner/Operator Fax: Not reported<br>Owner/Operator Email: Not reported      |            |                                |           |
| Owner/Operator Indicator: Owner<br>Owner/Operator Name: WALMART STORES EAST LP<br>Legal Status: Private<br>Date Became Current: 20010101<br>Date Ended Current: Not reported<br>Owner/Operator Address: P. O. BOX 8041  |            |                                |           |

- Continued on next page -

## Site Detail Report

Target Property: 220 BIBLEBROOK DRIVE  
GREER, SC 29651

JOB: HPS ENV-1

| RCRA-VSQG   |            |                                |           |
|---|------------|--------------------------------|-----------|
| <b>EDR ID:</b>  | 1005418394 | <b>DIST/DIR:</b>               | 0.248 WSW |
| <b>ELEVATION:</b>   | 913        | <b>MAP ID:</b>                 | C7        |
| <b>NAME:</b> WALMART SUPERCENTER  |            | <b>Rev:</b> 06/03/2024         |           |
| <b>ADDRESS:</b> 14055 EAST WADE HAMPTON BOULEVARD<br>GREER, SC 29650  |            | <b>ID/Status:</b> SCR000762807 |           |
| <b>SOURCE:</b> US Environmental Protection Agency   |            |                                |           |
| Owner/Operator City,State,Zip: BENTONVILLE, AR 72712-8041<br>Owner/Operator Telephone: 479-204-0402<br>Owner/Operator Telephone Ext: Not reported<br>Owner/Operator Fax: Not reported<br>Owner/Operator Email: Not reported   |            |                                |           |
| Owner/Operator Indicator: Operator<br>Owner/Operator Name: WALMART STORES EAST LP<br>Legal Status: Private<br>Date Became Current: Not reported<br>Date Ended Current: Not reported<br>Owner/Operator Address: 2001 SE 10TH ST<br>Owner/Operator City,State,Zip: BENTONVILLE, AR 72716-0550<br>Owner/Operator Telephone: 479-204-9914<br>Owner/Operator Telephone Ext: Not reported<br>Owner/Operator Fax: Not reported<br>Owner/Operator Email: Not reported |            |                                |           |
| Owner/Operator Indicator: Owner<br>Owner/Operator Name: WALMART STORES EAST LP<br>Legal Status: Private<br>Date Became Current: 20010101<br>Date Ended Current: Not reported<br>Owner/Operator Address: P. O. BOX 8041<br>Owner/Operator City,State,Zip: BENTONVILLE, AR 72712-8041<br>Owner/Operator Telephone: 479-204-0402<br>Owner/Operator Telephone Ext: Not reported<br>Owner/Operator Fax: Not reported<br>Owner/Operator Email: Not reported         |            |                                |           |
| Owner/Operator Indicator: Owner<br>Owner/Operator Name: WALMART STORES EAST LP<br>Legal Status: Private<br>Date Became Current: Not reported<br>Date Ended Current: Not reported<br>Owner/Operator Address: 2001 SE 10TH ST<br>Owner/Operator City,State,Zip: BENTONVILLE, AR 72716-0550<br>Owner/Operator Telephone: 479-204-9914<br>Owner/Operator Telephone Ext: Not reported<br>Owner/Operator Fax: Not reported<br>Owner/Operator Email: Not reported    |            |                                |           |
| Owner/Operator Indicator: Operator<br>Owner/Operator Name: WALMART STORES EAST LP<br>Legal Status: Private  |            |                                |           |

- Continued on next page -

## Site Detail Report

Target Property: 220 BIBLEBROOK DRIVE  
GREER, SC 29651

JOB: HPS ENV-1

### RCRA-VSQG

EDR ID: 1005418394 DIST/DIR: 0.248 WSW ELEVATION: 913 MAP ID: C7

NAME: WALMART SUPERCENTER Rev: 06/03/2024  
ADDRESS: 14055 EAST WADE HAMPTON BOULEVARD ID/Status: SCR000762807  
GREER, SC 29650

SOURCE: US Environmental Protection Agency

Date Became Current: 20010101  
Date Ended Current: Not reported  
Owner/Operator Address: P. O. BOX 8041  
Owner/Operator City,State,Zip: BENTONVILLE, AR 72712-8041  
Owner/Operator Telephone: 479-204-0402  
Owner/Operator Telephone Ext: Not reported  
Owner/Operator Fax: Not reported  
Owner/Operator Email: Not reported

Owner/Operator Indicator: Operator  
Owner/Operator Name: WALMART STORES EAST LP  
Legal Status: Private  
Date Became Current: 20010101  
Date Ended Current: Not reported  
Owner/Operator Address: P. O. BOX 8041  
Owner/Operator City,State,Zip: BENTONVILLE, AR 72712-8041  
Owner/Operator Telephone: 479-204-0402  
Owner/Operator Telephone Ext: Not reported  
Owner/Operator Fax: Not reported  
Owner/Operator Email: Not reported

Owner/Operator Indicator: Operator  
Owner/Operator Name: WALMART STORES EAST LP  
Legal Status: Private  
Date Became Current: 20010101  
Date Ended Current: Not reported  
Owner/Operator Address: P. O. BOX 8041  
Owner/Operator City,State,Zip: BENTONVILLE, AR 72712-8041  
Owner/Operator Telephone: 479-204-0402  
Owner/Operator Telephone Ext: Not reported  
Owner/Operator Fax: Not reported  
Owner/Operator Email: Not reported

Owner/Operator Indicator: Owner  
Owner/Operator Name: WALMART STORES EAST LP  
Legal Status: Private  
Date Became Current: 20010101  
Date Ended Current: Not reported  
Owner/Operator Address: P. O. BOX 8041  
Owner/Operator City,State,Zip: BENTONVILLE, AR 72712-8041  
Owner/Operator Telephone: 479-204-0402  
Owner/Operator Telephone Ext: Not reported  
Owner/Operator Fax: Not reported  
Owner/Operator Email: Not reported

- Continued on next page -

## Site Detail Report

Target Property: 220 BIBLEBROOK DRIVE  
GREER, SC 29651

JOB: HPS ENV-1

### RCRA-VSQG

EDR ID: 1005418394 DIST/DIR: 0.248 WSW ELEVATION: 913 MAP ID: C7

NAME: WALMART SUPERCENTER Rev: 06/03/2024  
ADDRESS: 14055 EAST WADE HAMPTON BOULEVARD ID/Status: SCR000762807  
GREER, SC 29650

SOURCE: US Environmental Protection Agency

Owner/Operator Indicator: Owner  
Owner/Operator Name: WALMART STORES EAST LP  
Legal Status: Private  
Date Became Current: 20010101  
Date Ended Current: Not reported  
Owner/Operator Address: P. O. BOX 8041  
Owner/Operator City,State,Zip: BENTONVILLE, AR 72712-8041  
Owner/Operator Telephone: 479-204-0402  
Owner/Operator Telephone Ext: Not reported  
Owner/Operator Fax: Not reported  
Owner/Operator Email: Not reported

Owner/Operator Indicator: Owner  
Owner/Operator Name: WALMART STORES EAST LP  
Legal Status: Private  
Date Became Current: Not reported  
Date Ended Current: Not reported  
Owner/Operator Address: 702 SW 8TH ST  
Owner/Operator City,State,Zip: BENTONVILLE, AR 72716-0555  
Owner/Operator Telephone: 501-273-6756  
Owner/Operator Telephone Ext: Not reported  
Owner/Operator Fax: Not reported  
Owner/Operator Email: Not reported

Owner/Operator Indicator: Operator  
Owner/Operator Name: WALMART STORES EAST LP  
Legal Status: Private  
Date Became Current: Not reported  
Date Ended Current: Not reported  
Owner/Operator Address: 2001 SE 10TH ST  
Owner/Operator City,State,Zip: BENTONVILLE, AR 72716-0550  
Owner/Operator Telephone: 479-204-9914  
Owner/Operator Telephone Ext: Not reported  
Owner/Operator Fax: Not reported  
Owner/Operator Email: Not reported

Owner/Operator Indicator: Owner  
Owner/Operator Name: WALMART STORES EAST LP  
Legal Status: Private  
Date Became Current: Not reported  
Date Ended Current: Not reported  
Owner/Operator Address: 2001 SE 10TH ST  
Owner/Operator City,State,Zip: BENTONVILLE, AR 72716-0550  
Owner/Operator Telephone: 479-204-9914  
Owner/Operator Telephone Ext: Not reported

- Continued on next page -

## Site Detail Report

Target Property: 220 BIBLEBROOK DRIVE  
GREER, SC 29651

JOB: HPS ENV-1

| RCRA-VSQG   |  |                  |                   |                       |
|---|--|------------------|-------------------|-----------------------|
| <b>EDR ID:</b>  | 1005418394   | <b>DIST/DIR:</b> | 0.248 WSW         | <b>ELEVATION:</b> 913 |
| <b>MAP ID:</b>  | C7   |                  |                   |                       |
| <b>NAME:</b>  | WALMART SUPERCENTER                                  |                  | <b>Rev:</b>       | 06/03/2024            |
| <b>ADDRESS:</b>   | 14055 EAST WADE HAMPTON BOULEVARD<br>GREER, SC 29650 |                  | <b>ID/Status:</b> | SCR000762807          |
| <b>SOURCE:</b>  | US Environmental Protection Agency                   |                  |                   |                       |
| Owner/Operator Fax: Not reported<br>Owner/Operator Email: Not reported  |  |                  |                   |                       |
| Owner/Operator Indicator: Operator<br>Owner/Operator Name: WALMART STORES EAST LP<br>Legal Status: Private<br>Date Became Current: Not reported<br>Date Ended Current: Not reported<br>Owner/Operator Address: 2001 SE 10TH ST<br>Owner/Operator City,State,Zip: BENTONVILLE, AR 72716-0550<br>Owner/Operator Telephone: 479-204-9914<br>Owner/Operator Telephone Ext: Not reported<br>Owner/Operator Fax: Not reported<br>Owner/Operator Email: Not reported |  |                  |                   |                       |
| Owner/Operator Indicator: Owner<br>Owner/Operator Name: WALMART STORES EAST LP<br>Legal Status: Private<br>Date Became Current: 20010101<br>Date Ended Current: Not reported<br>Owner/Operator Address: P. O. BOX 8041<br>Owner/Operator City,State,Zip: BENTONVILLE, AR 72712-8041<br>Owner/Operator Telephone: 479-204-0402<br>Owner/Operator Telephone Ext: Not reported<br>Owner/Operator Fax: Not reported<br>Owner/Operator Email: Not reported         |  |                  |                   |                       |
| Owner/Operator Indicator: Operator<br>Owner/Operator Name: WALMART STORES EAST LP<br>Legal Status: Private<br>Date Became Current: 20010101<br>Date Ended Current: Not reported<br>Owner/Operator Address: P. O. BOX 8041<br>Owner/Operator City,State,Zip: BENTONVILLE, AR 72712-8041<br>Owner/Operator Telephone: 479-204-0402<br>Owner/Operator Telephone Ext: Not reported<br>Owner/Operator Fax: Not reported<br>Owner/Operator Email: Not reported      |  |                  |                   |                       |

- Continued on next page -

## Site Detail Report

Target Property: 220 BIBLEBROOK DRIVE  
GREER, SC 29651

JOB: HPS ENV-1

| RCRA-VSQG  |  |                  |                   |                       |
|--|--|------------------|-------------------|-----------------------|
| <b>EDR ID:</b>   | 1005418394   | <b>DIST/DIR:</b> | 0.248 WSW         | <b>ELEVATION:</b> 913 |
| <b>MAP ID:</b>   | C7   |                  |                   |                       |
| <b>NAME:</b>   | WALMART SUPERCENTER                                  |                  | <b>Rev:</b>       | 06/03/2024            |
| <b>ADDRESS:</b>  | 14055 EAST WADE HAMPTON BOULEVARD<br>GREER, SC 29650 |                  | <b>ID/Status:</b> | SCR000762807          |
| <b>SOURCE:</b>   | US Environmental Protection Agency                   |                  |                   |                       |
| Owner/Operator City,State,Zip: BENTONVILLE, AR 72716-0550<br>Owner/Operator Telephone: 479-204-9914<br>Owner/Operator Telephone Ext: Not reported<br>Owner/Operator Fax: Not reported<br>Owner/Operator Email: Not reported  |  |                  |                   |                       |
| Owner/Operator Indicator: Operator<br>Owner/Operator Name: WALMART STORES EAST LP<br>Legal Status: Private<br>Date Became Current: 20010101<br>Date Ended Current: Not reported<br>Owner/Operator Address: P. O. BOX 8041<br>Owner/Operator City,State,Zip: BENTONVILLE, AR 72712-8041<br>Owner/Operator Telephone: 479-204-0402<br>Owner/Operator Telephone Ext: Not reported<br>Owner/Operator Fax: Not reported<br>Owner/Operator Email: Not reported |  |                  |                   |                       |
| Owner/Operator Indicator: Operator<br>Owner/Operator Name: WALMART STORES EAST LP<br>Legal Status: Private<br>Date Became Current: 20010101<br>Date Ended Current: Not reported<br>Owner/Operator Address: P. O. BOX 8041<br>Owner/Operator City,State,Zip: BENTONVILLE, AR 72712-8041<br>Owner/Operator Telephone: 479-204-0402<br>Owner/Operator Telephone Ext: Not reported<br>Owner/Operator Fax: Not reported<br>Owner/Operator Email: Not reported |  |                  |                   |                       |
| Owner/Operator Indicator: Owner<br>Owner/Operator Name: WALMART STORES EAST LP<br>Legal Status: Private<br>Date Became Current: 20010101<br>Date Ended Current: Not reported<br>Owner/Operator Address: P. O. BOX 8041<br>Owner/Operator City,State,Zip: BENTONVILLE, AR 72712-8041<br>Owner/Operator Telephone: 479-204-0402<br>Owner/Operator Telephone Ext: Not reported<br>Owner/Operator Fax: Not reported<br>Owner/Operator Email: Not reported    |  |                  |                   |                       |

- Continued on next page -

## Site Detail Report

Target Property: 220 BIBLEBROOK DRIVE  
GREER, SC 29651

JOB: HPS ENV-1

### RCRA-VSQG

EDR ID: 1005418394 DIST/DIR: 0.248 WSW ELEVATION: 913 MAP ID: C7

NAME: WALMART SUPERCENTER  
ADDRESS: 14055 EAST WADE HAMPTON BOULEVARD  
GREER, SC 29650  
Rev: 06/03/2024  
ID/Status: SCR000762807

SOURCE: US Environmental Protection Agency

Date Became Current: 20010101  
Date Ended Current: Not reported  
Owner/Operator Address: P. O. BOX 8041  
Owner/Operator City,State,Zip: BENTONVILLE, AR 72712-8041  
Owner/Operator Telephone: 479-204-0402  
Owner/Operator Telephone Ext: Not reported  
Owner/Operator Fax: Not reported  
Owner/Operator Email: Not reported

Owner/Operator Indicator: Owner  
Owner/Operator Name: WALMART STORES EAST LP  
Legal Status: Private  
Date Became Current: 20010101  
Date Ended Current: Not reported  
Owner/Operator Address: P. O. BOX 8041  
Owner/Operator City,State,Zip: BENTONVILLE, AR 72712-8041  
Owner/Operator Telephone: 479-204-0402  
Owner/Operator Telephone Ext: Not reported  
Owner/Operator Fax: Not reported  
Owner/Operator Email: Not reported

Owner/Operator Indicator: Operator  
Owner/Operator Name: WALMART STORES EAST LP  
Legal Status: Private  
Date Became Current: 20010101  
Date Ended Current: Not reported  
Owner/Operator Address: P. O. BOX 8041  
Owner/Operator City,State,Zip: BENTONVILLE, AR 72712-8041  
Owner/Operator Telephone: 479-204-0402  
Owner/Operator Telephone Ext: Not reported  
Owner/Operator Fax: Not reported  
Owner/Operator Email: Not reported

Historic Generators:  
Receive Date: 20020124  
Handler Name: WALMART SUPERCENTER 2687  
Federal Waste Generator Description: Conditionally Exempt Small Quantity Generator  
State District Owner: Sc  
Large Quantity Handler of Universal Waste: No  
Recognized Trader Importer: No  
Recognized Trader Exporter: No  
Spent Lead Acid Battery Importer: No  
Spent Lead Acid Battery Exporter: No  
Current Record: No

- Continued on next page -

## Site Detail Report

Target Property: 220 BIBLEBROOK DRIVE  
GREER, SC 29651

JOB: HPS ENV-1

### RCRA-VSQG

EDR ID: 1005418394 DIST/DIR: 0.248 WSW ELEVATION: 913 MAP ID: C7

NAME: WALMART SUPERCENTER  
ADDRESS: 14055 EAST WADE HAMPTON BOULEVARD  
GREER, SC 29650  
Rev: 06/03/2024  
ID/Status: SCR000762807

SOURCE: US Environmental Protection Agency

Non Storage Recycler Activity: Not reported  
Electronic Manifest Broker: Not reported

Receive Date: 20070709  
Handler Name: WALMART SUPERCENTER 2687  
Federal Waste Generator Description: Small Quantity Generator  
State District Owner: Sc  
Large Quantity Handler of Universal Waste: No  
Recognized Trader Importer: No  
Recognized Trader Exporter: No  
Spent Lead Acid Battery Importer: No  
Spent Lead Acid Battery Exporter: No  
Current Record: No  
Non Storage Recycler Activity: Not reported  
Electronic Manifest Broker: Not reported

Receive Date: 20080130  
Handler Name: WALMART SUPERCENTER 2687  
Federal Waste Generator Description: Small Quantity Generator  
State District Owner: Sc  
Large Quantity Handler of Universal Waste: No  
Recognized Trader Importer: No  
Recognized Trader Exporter: No  
Spent Lead Acid Battery Importer: No  
Spent Lead Acid Battery Exporter: No  
Current Record: No  
Non Storage Recycler Activity: Not reported  
Electronic Manifest Broker: Not reported

Receive Date: 20100201  
Handler Name: WALMART SUPERCENTER 2687  
Federal Waste Generator Description: Small Quantity Generator  
State District Owner: Sc  
Large Quantity Handler of Universal Waste: No  
Recognized Trader Importer: No  
Recognized Trader Exporter: No  
Spent Lead Acid Battery Importer: No  
Spent Lead Acid Battery Exporter: No  
Current Record: No  
Non Storage Recycler Activity: Not reported  
Electronic Manifest Broker: Not reported

Receive Date: 20101105  
Handler Name: WALMART SUPERCENTER 2687  
Federal Waste Generator Description: Small Quantity Generator

- Continued on next page -

Site Detail Report

Target Property: 220 BIBLEBROOK DRIVE  
GREER, SC 29651

JOB: HPS ENV-1

| RCRA-VSQG   |  |           |            |                |
|---|--|-----------|------------|----------------|
| EDR ID:   | 1005418394   | DIST/DIR: | 0.248 WSW  | ELEVATION: 913 |
| MAP ID:   |  | C7        |            |                |
| NAME:   | WALMART SUPERCENTER                                  |           | Rev:       | 06/03/2024     |
| ADDRESS:  | 14055 EAST WADE HAMPTON BOULEVARD<br>GREER, SC 29650 |           | ID/Status: | SCR000762807   |
| SOURCE: US Environmental Protection Agency  |  |           |            |                |
| State District Owner: Sc<br>Large Quantity Handler of Universal Waste: No<br>Recognized Trader Importer: No<br>Recognized Trader Exporter: No<br>Spent Lead Acid Battery Importer: No<br>Spent Lead Acid Battery Exporter: No<br>Current Record: No<br>Non Storage Recycler Activity: Not reported<br>Electronic Manifest Broker: Not reported  |  |           |            |                |
| Receive Date: 20110124<br>Handler Name: WALMART SUPERCENTER 2687<br>Federal Waste Generator Description: Small Quantity Generator<br>State District Owner: Sc<br>Large Quantity Handler of Universal Waste: No<br>Recognized Trader Importer: No<br>Recognized Trader Exporter: No<br>Spent Lead Acid Battery Importer: No<br>Spent Lead Acid Battery Exporter: No<br>Current Record: No<br>Non Storage Recycler Activity: Not reported<br>Electronic Manifest Broker: Not reported |  |           |            |                |
| Receive Date: 20120131<br>Handler Name: WALMART SUPERCENTER 2687<br>Federal Waste Generator Description: Small Quantity Generator<br>State District Owner: Sc<br>Large Quantity Handler of Universal Waste: No<br>Recognized Trader Importer: No<br>Recognized Trader Exporter: No<br>Spent Lead Acid Battery Importer: No<br>Spent Lead Acid Battery Exporter: No<br>Current Record: No<br>Non Storage Recycler Activity: Not reported<br>Electronic Manifest Broker: Not reported |  |           |            |                |
| Receive Date: 20130129<br>Handler Name: WALMART SUPERCENTER 2687<br>Federal Waste Generator Description: Small Quantity Generator<br>State District Owner: Sc<br>Large Quantity Handler of Universal Waste: No<br>Recognized Trader Importer: No<br>Recognized Trader Exporter: No<br>Spent Lead Acid Battery Importer: No<br>Spent Lead Acid Battery Exporter: No  |  |           |            |                |
| - Continued on next page -  |  |           |            |                |

Site Detail Report

Target Property: 220 BIBLEBROOK DRIVE  
GREER, SC 29651

JOB: HPS ENV-1

| RCRA-VSQG  |  |           |            |                |
|--|--|-----------|------------|----------------|
| EDR ID:  | 1005418394   | DIST/DIR: | 0.248 WSW  | ELEVATION: 913 |
| MAP ID:  |  | C7        |            |                |
| NAME:  | WALMART SUPERCENTER                                  |           | Rev:       | 06/03/2024     |
| ADDRESS:   | 14055 EAST WADE HAMPTON BOULEVARD<br>GREER, SC 29650 |           | ID/Status: | SCR000762807   |
| SOURCE: US Environmental Protection Agency   |  |           |            |                |
| Current Record: No<br>Non Storage Recycler Activity: Not reported<br>Electronic Manifest Broker: Not reported  |  |           |            |                |
| Receive Date: 20140123<br>Handler Name: WALMART SUPERCENTER 2687<br>Federal Waste Generator Description: Small Quantity Generator<br>State District Owner: Sc<br>Large Quantity Handler of Universal Waste: No<br>Recognized Trader Importer: No<br>Recognized Trader Exporter: No<br>Spent Lead Acid Battery Importer: No<br>Spent Lead Acid Battery Exporter: No<br>Current Record: No<br>Non Storage Recycler Activity: Not reported<br>Electronic Manifest Broker: Not reported                      |  |           |            |                |
| Receive Date: 20150127<br>Handler Name: WALMART SUPERCENTER 2687<br>Federal Waste Generator Description: Small Quantity Generator<br>State District Owner: Sc<br>Large Quantity Handler of Universal Waste: No<br>Recognized Trader Importer: No<br>Recognized Trader Exporter: No<br>Spent Lead Acid Battery Importer: No<br>Spent Lead Acid Battery Exporter: No<br>Current Record: No<br>Non Storage Recycler Activity: Not reported<br>Electronic Manifest Broker: Not reported                      |  |           |            |                |
| Receive Date: 20160122<br>Handler Name: WALMART SUPERCENTER 2687<br>Federal Waste Generator Description: Conditionally Exempt Small Quantity Generator<br>State District Owner: Sc<br>Large Quantity Handler of Universal Waste: No<br>Recognized Trader Importer: No<br>Recognized Trader Exporter: No<br>Spent Lead Acid Battery Importer: No<br>Spent Lead Acid Battery Exporter: No<br>Current Record: No<br>Non Storage Recycler Activity: Not reported<br>Electronic Manifest Broker: Not reported |  |           |            |                |
| Receive Date: 20160610<br>Handler Name: WALMART SUPERCENTER 2687   |  |           |            |                |
| - Continued on next page -   |  |           |            |                |

## Site Detail Report

Target Property: 220 BIBLEBROOK DRIVE  
GREER, SC 29651

JOB: HPS ENV-1

| RCRA-VSQG   |  |           |            |                |
|---|--|-----------|------------|----------------|
| EDR ID:   | 1005418394   | DIST/DIR: | 0.248 WSW  | ELEVATION: 913 |
| MAP ID:   |  | C7        |            |                |
| NAME:   | WALMART SUPERCENTER                                  |           | Rev:       | 06/03/2024     |
| ADDRESS:  | 14055 EAST WADE HAMPTON BOULEVARD<br>GREER, SC 29650 |           | ID/Status: | SCR000762807   |
| SOURCE:   | US Environmental Protection Agency                   |           |            |                |
| Federal Waste Generator Description: Conditionally Exempt Small Quantity Generator<br>State District Owner: Sc<br>Large Quantity Handler of Universal Waste: No<br>Recognized Trader Importer: No<br>Recognized Trader Exporter: No<br>Spent Lead Acid Battery Importer: No<br>Spent Lead Acid Battery Exporter: No<br>Current Record: No<br>Non Storage Recycler Activity: Not reported<br>Electronic Manifest Broker: Not reported<br><br>Receive Date: 20181121<br>Handler Name: WALMART SUPERCENTER 2687<br>Federal Waste Generator Description: Small Quantity Generator<br>State District Owner: Sc<br>Large Quantity Handler of Universal Waste: No<br>Recognized Trader Importer: No<br>Recognized Trader Exporter: No<br>Spent Lead Acid Battery Importer: No<br>Spent Lead Acid Battery Exporter: No<br>Current Record: No<br>Non Storage Recycler Activity: No<br>Electronic Manifest Broker: No<br><br>Receive Date: 20190122<br>Handler Name: WALMART SUPERCENTER 2687<br>Federal Waste Generator Description: Small Quantity Generator<br>State District Owner: Sc<br>Large Quantity Handler of Universal Waste: No<br>Recognized Trader Importer: No<br>Recognized Trader Exporter: No<br>Spent Lead Acid Battery Importer: No<br>Spent Lead Acid Battery Exporter: No<br>Current Record: No<br>Non Storage Recycler Activity: No<br>Electronic Manifest Broker: No<br><br>Receive Date: 20200220<br>Handler Name: WALMART SUPERCENTER 2687<br>Federal Waste Generator Description: Conditionally Exempt Small Quantity Generator<br>State District Owner: Sc<br>Large Quantity Handler of Universal Waste: No<br>Recognized Trader Importer: No<br>Recognized Trader Exporter: No<br>Spent Lead Acid Battery Importer: No |  |           |            |                |

- Continued on next page -

## Site Detail Report

Target Property: 220 BIBLEBROOK DRIVE  
GREER, SC 29651

JOB: HPS ENV-1

| RCRA-VSQG  |  |           |            |                |
|--|--|-----------|------------|----------------|
| EDR ID:  | 1005418394   | DIST/DIR: | 0.248 WSW  | ELEVATION: 913 |
| MAP ID:  |  | C7        |            |                |
| NAME:  | WALMART SUPERCENTER                                  |           | Rev:       | 06/03/2024     |
| ADDRESS:   | 14055 EAST WADE HAMPTON BOULEVARD<br>GREER, SC 29650 |           | ID/Status: | SCR000762807   |
| SOURCE:  | US Environmental Protection Agency                   |           |            |                |
| Spent Lead Acid Battery Exporter: No<br>Current Record: No<br>Non Storage Recycler Activity: No<br>Electronic Manifest Broker: No<br><br>Receive Date: 20201016<br>Handler Name: WALMART SUPERCENTER 2687<br>Federal Waste Generator Description: Small Quantity Generator<br>State District Owner: Sc<br>Large Quantity Handler of Universal Waste: No<br>Recognized Trader Importer: No<br>Recognized Trader Exporter: No<br>Spent Lead Acid Battery Importer: No<br>Spent Lead Acid Battery Exporter: No<br>Current Record: No<br>Non Storage Recycler Activity: No<br>Electronic Manifest Broker: No<br><br>Receive Date: 20201218<br>Handler Name: WALMART SUPERCENTER 2687<br>Federal Waste Generator Description: Small Quantity Generator<br>State District Owner: Sc<br>Large Quantity Handler of Universal Waste: No<br>Recognized Trader Importer: No<br>Recognized Trader Exporter: No<br>Spent Lead Acid Battery Importer: No<br>Spent Lead Acid Battery Exporter: No<br>Current Record: No<br>Non Storage Recycler Activity: No<br>Electronic Manifest Broker: No<br><br>Receive Date: 20210920<br>Handler Name: WALMART SUPERCENTER 2687<br>Federal Waste Generator Description: Small Quantity Generator<br>State District Owner: Sc<br>Large Quantity Handler of Universal Waste: No<br>Recognized Trader Importer: No<br>Recognized Trader Exporter: No<br>Spent Lead Acid Battery Importer: No<br>Spent Lead Acid Battery Exporter: No<br>Current Record: No<br>Non Storage Recycler Activity: No<br>Electronic Manifest Broker: No<br><br>Receive Date: 20220916 |  |           |            |                |

- Continued on next page -

## Site Detail Report

Target Property: 220 BIBLEBROOK DRIVE  
GREER, SC 29651

JOB: HPS ENV-1

| RCRA-VSQG   |  |           |                         |
|---|--|-----------|-------------------------|
| EDR ID:   | 1005418394   | DIST/DIR: | 0.248 WSW               |
| ELEVATION:  | 913  | MAP ID:   | C7                      |
| NAME:   | WALMART SUPERCENTER                                  |           | Rev: 06/03/2024         |
| ADDRESS:  | 14055 EAST WADE HAMPTON BOULEVARD<br>GREER, SC 29650 |           | ID/Status: SCR000762807 |
| SOURCE:   | US Environmental Protection Agency                   |           |                         |
| <p>Handler Name: WALMART SUPERCENTER 2687<br/>Federal Waste Generator Description: Conditionally Exempt Small Quantity Generator<br/>State District Owner: Sc<br/>Large Quantity Handler of Universal Waste: No<br/>Recognized Trader Importer: No<br/>Recognized Trader Exporter: No<br/>Spent Lead Acid Battery Importer: No<br/>Spent Lead Acid Battery Exporter: No<br/>Current Record: Yes<br/>Non Storage Recycler Activity: No<br/>Electronic Manifest Broker: No</p> <p>List of NAICS Codes and Descriptions:<br/>NAICS Code: 11111<br/>NAICS Description: SOYBEAN FARMING</p> <p>NAICS Code: 452311<br/>NAICS Description: WAREHOUSE CLUBS AND SUPERCENTERS</p> <p>NAICS Code: 452910<br/>NAICS Description: WAREHOUSE CLUBS AND SUPERCENTERS</p> <p>NAICS Code: 455211<br/>NAICS Description: WAREHOUSE CLUBS AND SUPERCENTERS</p> <p>Has the Facility Received Notices of Violations:<br/>Found Violation: No<br/>Agency Which Determined Violation: Not reported<br/>Violation Short Description: Not reported<br/>Date Violation was Determined: Not reported<br/>Actual Return to Compliance Date: Not reported<br/>Return to Compliance Qualifier: Not reported<br/>Violation Responsible Agency: Not reported<br/>Scheduled Compliance Date: Not reported<br/>Enforcement Identifier: Not reported<br/>Date of Enforcement Action: Not reported<br/>Enforcement Responsible Agency: Not reported<br/>Enforcement Docket Number: Not reported<br/>Enforcement Attorney: Not reported<br/>Corrective Action Component: Not reported<br/>Appeal Initiated Date: Not reported<br/>Appeal Resolution Date: Not reported<br/>Disposition Status Date: Not reported<br/>Disposition Status: Not reported</p> <p>- Continued on next page -</p> |  |           |                         |

## Site Detail Report

Target Property: 220 BIBLEBROOK DRIVE  
GREER, SC 29651

JOB: HPS ENV-1

| RCRA-VSQG  |  |           |                         |
|--|--|-----------|-------------------------|
| EDR ID:  | 1005418394   | DIST/DIR: | 0.248 WSW               |
| ELEVATION:   | 913  | MAP ID:   | C7                      |
| NAME:  | WALMART SUPERCENTER                                  |           | Rev: 06/03/2024         |
| ADDRESS:   | 14055 EAST WADE HAMPTON BOULEVARD<br>GREER, SC 29650 |           | ID/Status: SCR000762807 |
| SOURCE:  | US Environmental Protection Agency                   |           |                         |
| <p>Disposition Status Description: Not reported<br/>Consent/Final Order Sequence Number: Not reported<br/>Consent/Final Order Respondent Name: Not reported<br/>Consent/Final Order Lead Agency: Not reported<br/>Enforcement Type: Not reported<br/>Enforcement Responsible Person: Not reported<br/>Enforcement Responsible Sub-Organization: Not reported<br/>SEP Sequence Number: Not reported<br/>SEP Expenditure Amount: Not reported<br/>SEP Scheduled Completion Date: Not reported<br/>SEP Actual Date: Not reported<br/>SEP Defaulted Date: Not reported<br/>SEP Type: Not reported<br/>SEP Type Description: Not reported<br/>Proposed Amount: Not reported<br/>Final Monetary Amount: Not reported<br/>Paid Amount: Not reported<br/>Final Count: Not reported<br/>Final Amount: Not reported</p> <p>Evaluation Action Summary:<br/>Evaluation Date: 20020222<br/>Evaluation Responsible Agency: State<br/>Found Violation: No<br/>Evaluation Type Description: COMPLIANCE ASSISTANCE VISIT<br/>Evaluation Responsible Person Identifier: SCCMC<br/>Evaluation Responsible Sub-Organization: A3<br/>Actual Return to Compliance Date: Not reported<br/>Scheduled Compliance Date: Not reported<br/>Date of Request: Not reported<br/>Date Response Received: Not reported<br/>Request Agency: Not reported<br/>Former Citation: Not reported</p> |  |           |                         |

## Database Descriptions

NPL: NPL National Priorities List (Superfund). The NPL is a subset of CERCLIS and identifies over 1,200 sites for priority cleanup under the Superfund Program. NPL sites may encompass relatively large areas. As such, EDR provides polygon coverage for over 1,000 NPL site boundaries produced by EPA's Environmental Photographic Interpretation Center (EPIC) and regional EPA offices. NPL - National Priority List Proposed NPL - Proposed National Priority List Sites. NPL LIENS - Federal Superfund Liens.

NPL Delisted: Delisted NPL The National Oil and Hazardous Substances Pollution Contingency Plan (NCP) establishes the criteria that the EPA uses to delete sites from the NPL. In accordance with 40 CFR 300.425,(e), sites may be deleted from the NPL where no further response is appropriate. Delisted NPL - National Priority List Deletions

CERCLIS: FEDERAL FACILITY A listing of National Priority List (NPL) and Base Realignment and Closure (BRAC) sites found in the Comprehensive Environmental Response, Compensation and Liability Information System (CERCLIS) Database where EPA Federal Facilities Restoration and Reuse Office is involved in cleanup activities. FEDERAL FACILITY - Federal Facility Site Information listing SEMS - Superfund Enterprise Management System.

NFRAP: SEMS-ARCHIVE SEMS-ARCHIVE (Superfund Enterprise Management System Archive) tracks sites that have no further interest under the Federal Superfund Program based on available information. The list was formerly known as the CERCLIS-NFRAP, renamed to SEMS ARCHIVE by the EPA in 2015. EPA may perform a minimal level of assessment work at a site while it is archived if site conditions change and/or new information becomes available. Archived sites have been removed and archived from the inventory of SEMS sites. Archived status indicates that, to the best of EPA's knowledge, assessment at a site has been completed and that EPA has determined no further steps will be taken to list the site on the National Priorities List (NPL), unless information indicates this decision was not appropriate or other considerations require a recommendation for listing at a later time. The decision does not necessarily mean that there is no hazard associated with a given site; it only means that, based upon available information, the location is not judged to be potential NPL site. SEMS-ARCHIVE - Superfund Enterprise Management System Archive

RCRA COR ACT: CORRACTS CORRACTS identifies hazardous waste handlers with RCRA corrective action activity. CORRACTS - Corrective Action Report

RCRA TSD: RCRA-TSDF RCRAInfo is EPA's comprehensive information system, providing access to data supporting the Resource Conservation and Recovery Act (RCRA) of 1976 and the Hazardous and Solid Waste Amendments (HSWA) of 1984. The database includes selective information on sites which generate, transport, store, treat and/or dispose of hazardous waste as defined by the Resource Conservation and Recovery Act (RCRA). Transporters are individuals or entities that move hazardous waste from the generator offsite to a facility that can recycle, treat, store, or dispose of the waste. TSDFs treat, store, or dispose of the waste. RCRA-TSDF - RCRA - Treatment, Storage and Disposal

RCRA GEN: RCRA-LQG RCRAInfo is EPA's comprehensive information system, providing access to data supporting the Resource Conservation and Recovery Act (RCRA) of 1976 and the Hazardous and Solid Waste Amendments (HSWA) of 1984. The database includes selective information on sites which generate, transport, store, treat and/or dispose of hazardous waste as defined by the Resource Conservation and Recovery Act (RCRA). Large quantity generators (LQGs) generate over 1,000 kilograms (kg) of hazardous waste, or over 1 kg of acutely hazardous waste per month. RCRA-LQG - RCRA - Large Quantity Generators RCRA-SQG - RCRA - Small Quantity Generators. RCRA-VSQG - RCRA - Very Small Quantity Generators (Formerly Conditionally Exempt Small Quantity Generators).

Federal IC / EC: LUCIS LUCIS contains records of land use control information pertaining to the former Navy Base Realignment and Closure properties. LUCIS - Land Use Control Information System US ENG CONTROLS - Engineering Controls Sites List. US INST CONTROLS - Institutional Controls Sites List.

ERNS: ERNS Emergency Response Notification System. ERNS records and stores information on reported releases of oil and hazardous substances. ERNS - Emergency Response Notification System

## Database Descriptions

State/Tribal CERCLIS: SHWS State Hazardous Waste Sites. State hazardous waste site records are the states' equivalent to CERCLIS. These sites may or may not already be listed on the federal CERCLIS list. Priority sites planned for cleanup using state funds (state equivalent of Superfund) are identified along with sites where cleanup will be paid for by potentially responsible parties. Available information varies by state. SHWS - Site Assessment Section Project List

State/Tribal SWL: SWF/LF Solid Waste Facilities/Landfill Sites. SWF/LF type records typically contain an inventory of solid waste disposal facilities or landfills in a particular state. Depending on the state, these may be active or inactive facilities or open dumps that failed to meet RCRA Subtitle D Section 4004 criteria for solid waste landfills or disposal sites. SWF/LF - Permitted Landfills List

State/Tribal LTANKS: LUST Leaking Underground Storage Tank Incident Reports. LUST records contain an inventory of reported leaking underground storage tank incidents. Not all states maintain these records, and the information stored varies by state. LUST - Leaking Underground Storage Tank List INDIAN LUST R1 - Leaking Underground Storage Tanks on Indian Land. INDIAN LUST R5 - Leaking Underground Storage Tanks on Indian Land. INDIAN LUST R9 - Leaking Underground Storage Tanks on Indian Land. INDIAN LUST R4 - Leaking Underground Storage Tanks on Indian Land. INDIAN LUST R8 - Leaking Underground Storage Tanks on Indian Land. INDIAN LUST R7 - Leaking Underground Storage Tanks on Indian Land. INDIAN LUST R10 - Leaking Underground Storage Tanks on Indian Land. INDIAN LUST R6 - Leaking Underground Storage Tanks on Indian Land.

State/Tribal Tanks: FEMA UST A listing of all FEMA owned underground storage tanks. FEMA UST - Underground Storage Tank Listing UST - Comprehensive Underground Storage Tanks. AST - Aboveground Storage Tank List. INDIAN UST R7 - Underground Storage Tanks on Indian Land. INDIAN UST R8 - Underground Storage Tanks on Indian Land. INDIAN UST R6 - Underground Storage Tanks on Indian Land. INDIAN UST R10 - Underground Storage Tanks on Indian Land. INDIAN UST R4 - Underground Storage Tanks on Indian Land. INDIAN UST R1 - Underground Storage Tanks on Indian Land. INDIAN UST R9 - Underground Storage Tanks on Indian Land. INDIAN UST R5 - Underground Storage Tanks on Indian Land. GWT - GWT Management Tracking.

State/Tribal IC / EC: RCR The Bureau of Land and Waste Management established this Registry to help monitor and maintain sites that have conditional remedies. A Conditional Remedy is an environmental remedy that includes certain qualifications. These qualifications are divided into two major categories: Remedies requiring Land Use Controls and Conditional No Further Actions. RCR - Registry of Conditional Remedies AUL - Land Use Controls.

State/Tribal VCP: INDIAN VCP R7 INDIAN VCP R1 - Voluntary Cleanup Priority Listing. VCP - Voluntary Cleanup Sites. Sites participating in the Voluntary Cleanup Program. Once staff and a non-responsible party have agreed upon an approved scope of work for a site investigation and/or remediation, the party enters into a voluntary cleanup contract. Staff oversees the cleanup efforts to ensure that activities are performed to our satisfaction. Upon completion of the negotiated work in the voluntary cleanup contract, the non-responsible party receives State Superfund liability protection. VCP - Voluntary Cleanup Sites

ST/Tribal Brownfields: BROWNFIELDS The Brownfields component of the Voluntary Cleanup Program allows a non-responsible party to acquire a contaminated property with State Superfund liability protection for existing contamination by agreeing to perform an environmental assessment and/or remediation. BROWNFIELDS - Brownfields Sites Listing

US Brownfields: US BROWNFIELDS Brownfields are real property, the expansion, redevelopment, or reuse of which may be complicated by the presence or potential presence of a hazardous substance, pollutant, or contaminant. Cleaning up and reinvesting in these properties takes development pressures off of undeveloped, open land, and both improves and protects the environment. Assessment, Cleanup and Redevelopment Exchange System (ACRES) stores information reported by EPA Brownfields grant recipients on brownfields properties assessed or cleaned up with grant funding as well as information on Targeted Brownfields Assessments performed by EPA Regions. A listing of ACRES Brownfield sites is obtained from Cleanups in My Community. Cleanups in My Community provides information on Brownfields properties for which information is reported back to EPA, as well as areas served by Brownfields grant programs. US BROWNFIELDS - A Listing of Brownfields Sites

Database Descriptions

Other SWF: INDIAN ODI Location of open dumps on Indian land. INDIAN ODI - Report on the Status of Open Dumps on Indian Lands ODI - Open Dump Inventory.

Other Haz Sites: ALLSITES The South Carolina Department of Health and Environmental Control is pleased to have the Public Record for your review. The purpose of this database is two-fold. First, it will provide to communities another form of notice of cleanup activity, allowing them to have more information about assessment and cleanup activities in their area and in the State. Second, it can assist those seeking to redevelop brownfield properties within South Carolina. ALLSITES - Site Assessment & Remediation Public Record Database

Spills: SPILLS Spills and releases of petroleum and hazardous chemicals reported to the Oil & Chemical Emergency Response division. SPILLS - Spill List

Other: RCRA NonGen / NLR RCRAInfo is EPA's comprehensive information system, providing access to data supporting the Resource Conservation and Recovery Act (RCRA) of 1976 and the Hazardous and Solid Waste Amendments (HSWA) of 1984. The database includes selective information on sites which generate, transport, store, treat and/or dispose of hazardous waste as defined by the Resource Conservation and Recovery Act (RCRA). Non-Generators do not presently generate hazardous waste. RCRA NonGen / NLR - RCRA - Non Generators / No Longer Regulated FEDLAND - Federal and Indian Lands. SCRD DRYCLEANERS - State Coalition for Remediation of Drycleaners Listing. TRIS - Toxic Chemical Release Inventory System. PRP - Potentially Responsible Parties. RADINFO - Radiation Information Database. BRS - Biennial Reporting System. INDIAN RESERV - Indian Reservations. UMTRA - Uranium Mill Tailings Sites. LEAD SMELTER 1 - Lead Smelter Sites. LEAD SMELTER 2 - Lead Smelter Sites. US AIRS (AFS) - Aerometric Information Retrieval System Facility Subsystem (AFS). US AIRS MINOR - Air Facility System Data. MINES VIOLATIONS - MSHA Violation Assessment Data. US MINES - Mines Master Index File. US MINES 2 - Ferrous and Nonferrous Metal Mines Database Listing. US MINES 3 - Active Mines & Mineral Plants Database Listing. ABANDONED MINES - Abandoned Mines. MINES MRDS - Mineral Resources Data System. PFAS NPL - Superfund Sites with PFAS Detections Information. PFAS FEDERAL SITES - Federal Sites PFAS Information. PFAS TRIS - List of PFAS Added to the TRI. PFAS TSCA - PFAS Manufacture and Imports Information. PFAS RCRA MANIFEST - PFAS Transfers Identified In the RCRA Database Listing. PFAS ATSDR - PFAS Contamination Site Location Listing. PFAS WQP - Ambient Environmental Sampling for PFAS. PFAS NPDES - Clean Water Act Discharge Monitoring Information. PFAS ECHO - Facilities in Industries that May Be Handling PFAS Listing. PFAS ECHO FIRE TRAIN - Facilities in Industries that May Be Handling PFAS Listing. PFAS PT 139 AIRPORT - All Certified Part 139 Airports PFAS Information Listing. AQUEOUS FOAM NRC - Aqueous Foam Related Incidents Listing. PCS - Permit Compliance System. PCS ENF - Enforcement data. BIOSOLIDS - ICIS-NPDES Biosolids Facility Data. AIRS - Permitted Airs Facility Listing. DRYCLEANERS - Drycleaner Database. GWCI - Groundwater Contamination Inventory. UST FINDER RELEASE - UST Finder Releases Database. PFAS PROJECT - NORTHEASTERN UNIVERSITY PFAS PROJECT. UST FINDER - UST Finder Database. E MANIFEST - Hazardous Waste Electronic Manifest System.

EDR Exclusive: EDR has searched selected national collections of business directories and has collected listings of potential dry cleaner sites that were available to EDR researchers. EDR's review was limited to those categories of sources that might, in EDR's opinion, include dry cleaning establishments. The categories reviewed included, but were not limited to dry cleaners, cleaners, laundry, laundromat, cleaning/laundry, wash & dry etc. This database falls within a category of information EDR classifies as "High Risk Historical Records", or HRHR. EDR's HRHR effort presents unique and sometimes proprietary data about past sites and operations that typically create environmental concerns, but may not show up in current government records searches. EDR has searched selected national collections of business directories and has collected listings of potential gas station/filling station/service station sites that were available to EDR researchers. EDR's review was limited to those categories of sources that might, in EDR's opinion, include gas station/filling station/service station establishments. The categories reviewed included, but were not limited to gas, gas station, gasoline station, filling station, auto, automobile repair, auto service station, service station, etc. This database falls within a category of information EDR classifies as "High Risk Historical Records", or HRHR. EDR's HRHR effort presents unique and sometimes proprietary data about past sites and operations that typically create environmental concerns, but may not show up in current government records searches. E MANIFEST - EDR Exclusive Historical Auto Stations EDR MGP - EDR Proprietary Manufactured Gas Plants. EDR Hist Auto - EDR Exclusive Historical Auto Stations. EDR Hist Cleaner - EDR Exclusive Historical Cleaners.

Database Descriptions

Exclusive Recovered Govt. Archives: RGA HWS The EDR Recovered Government Archive State Hazardous Waste database provides a list of SHWS incidents derived from historical databases and includes many records that no longer appear in current government lists. Compiled from Records formerly available from the Department of Health and Environmental Control in South Carolina. RGA HWS - Recovered Government Archive State Hazardous Waste Facilities List RGA LF - Recovered Government Archive Solid Waste Facilities List. RGA LUST - Recovered Government Archive Leaking Underground Storage Tank.

**Database Sources**

|  |                       |
|--|-----------------------|
| NPL: EPA   | Updated Quarterly     |
| NPL Delisted: EPA  | Updated Quarterly     |
| CERCLIS: Environmental Protection Agency                             | Varies                |
| NFRAP: EPA   | Updated Quarterly     |
| RCRA COR ACT: EPA  | Updated Quarterly     |
| RCRA TSD: Environmental Protection Agency                            | Updated Quarterly     |
| RCRA GEN: Environmental Protection Agency                            | Updated Quarterly     |
| Federal IC / EC: Department of the Navy                              | Varies                |
| ERNS: National Response Center, United States Coast Guard            | Updated Quarterly     |
| State/Tribal CERCLIS: Department of Health and Environmental Control | Updated Semi-Annually |
| State/Tribal SWL: Department of Health and Environmental Control     | Updated Semi-Annually |
| State/Tribal LTANKS: Department of Health and Environmental Control  | Updated Quarterly     |
| State/Tribal Tanks: FEMA   | Varies                |

**Database Sources**

|  |                       |
|--|-----------------------|
| State/Tribal IC / EC: Department of Health & Environmental Control                 | Varies                |
| State/Tribal VCP: EPA, Region 7  | Varies                |
| ST/Tribal Brownfields: Department of Health & Environmental Control                | Varies                |
| US Brownfields: Environmental Protection Agency                                    | Updated Semi-Annually |
| Other SWF: Environmental Protection Agency   | Varies                |
| Other Haz Sites: Department of Health & Environmental Control                      | Updated Quarterly     |
| Spills: Department of Health and Environmental Control                             | Updated Semi-Annually |
| Other: Environmental Protection Agency   | Updated Quarterly     |
| EDR Exclusive: EDR, Inc.   | No Update Planned     |
| Exclusive Recovered Govt. Archives: Department of Health and Environmental Control | Varies                |

Street Name Report for Streets near the Target Property

Target Property: 220 BIBLEBROOK DRIVE  
GREER, SC 29651

JOB: HPS ENV-1



220 BIBLEBROOK DRIVE GREER, SC 29651

| Street Name    | Dist/Dir   | Street Name | Dist/Dir |
|----------------|------------|-------------|----------|
| Bailey Rd      | 0.10 NNW   |             |          |
| Belk Ct        | 0.23 WNW   |             |          |
| Biblebrook Dr  | 0.04 ENE   |             |          |
| Capucine Ct    | 0.21 ENE   |             |          |
| Carole Dr      | 0.13 West  |             |          |
| Coldbrook Dr   | 0.24 East  |             |          |
| Durham Rd      | 0.22 NW    |             |          |
| Greenleaf Dr   | 0.25 SSE   |             |          |
| Lone Tree Cir  | 0.21 NW    |             |          |
| Lucas Ct       | 0.24 NNW   |             |          |
| N Dobson Rd    | 0.22 NW    |             |          |
| Northwood Park | 0.07 SSE   |             |          |
| Patterson Rd   | 0.23 West  |             |          |
| Ramp           | 0.23 NNE   |             |          |
| Ravenell St    | 0.04 East  |             |          |
| Shady Glen Dr  | 0.22 NW    |             |          |
| US-29 N        | 0.20 North |             |          |
| US-29 S        | 0.19 NNW   |             |          |
| Valentine Ln   | 0.15 North |             |          |
| Valley Dr      | 0.07 West  |             |          |

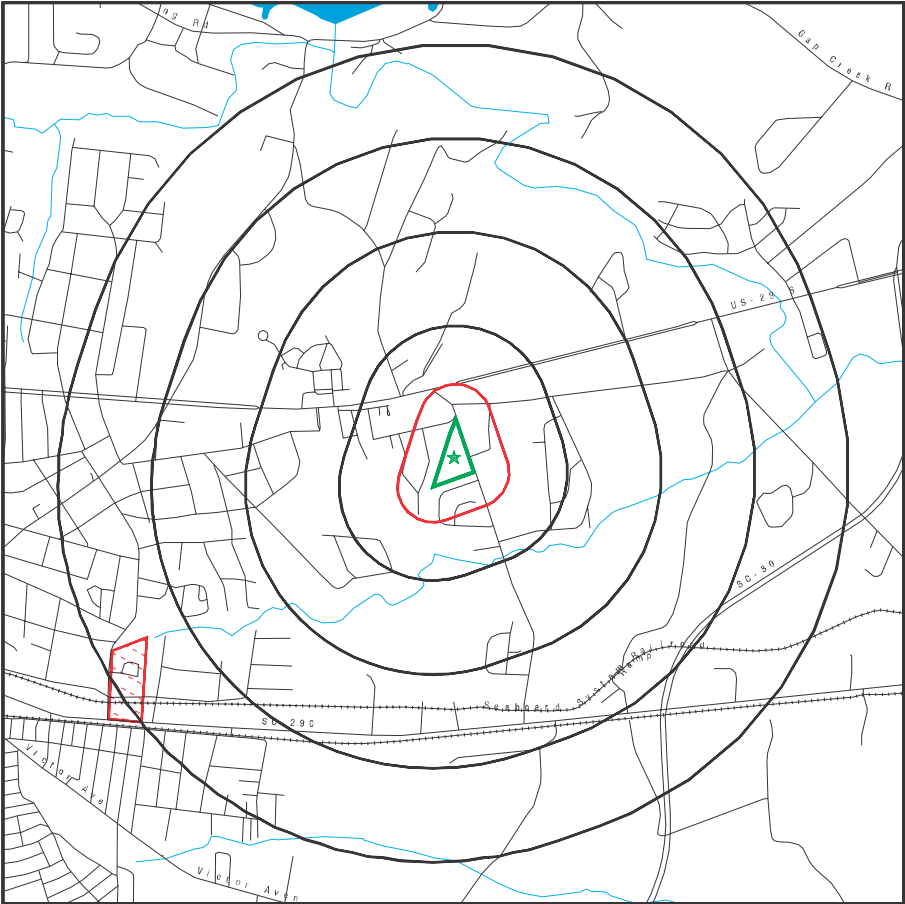

Black Rings Represent Qtr. Mile Radius; Red Ring Represents 500 ft. Radius

- ★ Target Property (Latitude: 34.945383 Longitude: 82.200793)
- ▲ Identified Sites
- National Priority List Sites
- Indian Reservations BIA

**Environmental FirstSearch**  
0.750 Mile Radius  
ASTM MAP: CERCLIS, RCRATSD, LUST, SWL



220 BIBLEBROOK DRIVE GREER, SC 29651

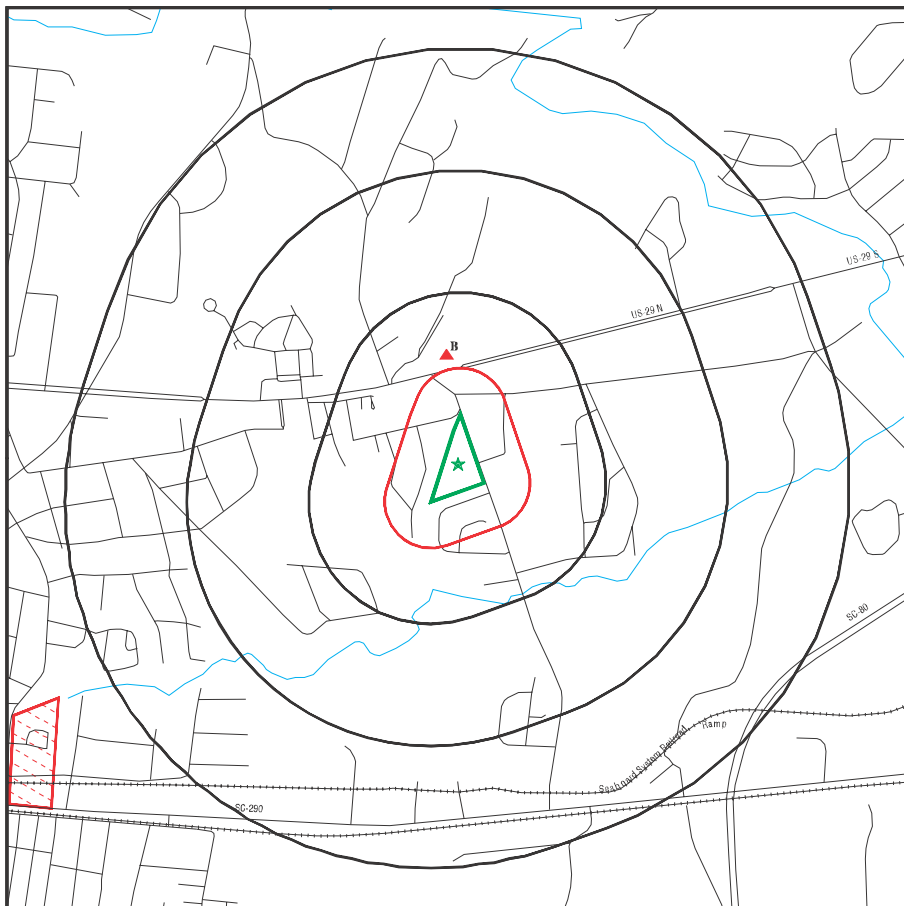

Black Rings Represent Qtr. Mile Radius; Red Ring Represents 500 ft. Radius

- ★ Target Property (Latitude: 34.945383 Longitude: 82.200793)
- ▲ Identified Sites
- National Priority List Sites
- Indian Reservations BIA

**Environmental FirstSearch**  
0.25 Mile Radius  
ASTM MAP: RCRAGEN, ERNS, UST, FED IC/EC, METH LABS



220 BIBLEBROOK DRIVE GREER, SC 29651



Black Rings Represent Qtr. Mile Radius; Red Ring Represents 500 ft. Radius

- ★ Target Property (Latitude: 34.945383 Longitude: 82.200793)
- ▲ Identified Sites
- National Priority List Sites
- Indian Reservations BIA

# Environmental FirstSearch

0.500 Mile Radius  
Non ASTM Map, Spills, FINDS



220 BIBLEBROOK DRIVE GREER, SC 29651



Black Rings Represent Qtr. Mile Radius; Red Ring Represents 500 ft. Radius

- ★ Target Property (Latitude: 34.945383 Longitude: 82.200793)
- ▲ Identified Sites
- Indian Reservations BIA
- Sensitive Receptors
- National Priority List Sites

EDR Reference Code (EDR Internal use only): 7697434.2s  
Copyright © 2024 EDR, Inc. © 2015 TomTom Hol. 2015.  
24-07-02.10:11:506.Tue

# Site location Map

Topo: 0.75 Mile Radius



220 BIBLEBROOK DRIVE GREER, SC 29651

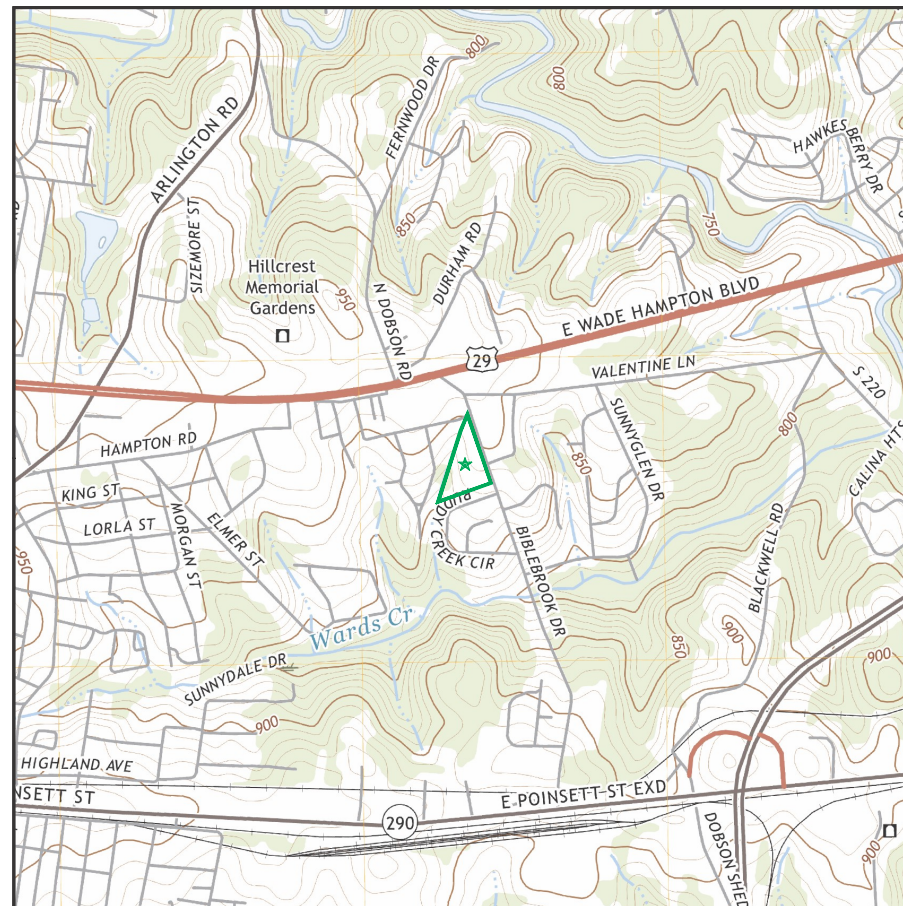

Map Image Position: TP  
Map Reference Code & Name: 15818046 Greer  
Map State(s): SC  
Version Date: 2020

EDR Reference Code (EDR Internal use only): 7697434.2s  
24-07-02.10:11:506.Tue

Northgate Manor  
220 Biblebrook Drive  
GREER, SC 29651  
Inquiry Number: 7697434.2s  
August 1, 2024

# EDR Vapor Encroachment Screen

Prepared using EDR's Vapor Encroachment Worksheet

## TABLE OF CONTENTS

| SECTION                           | PAGE |
|-----------------------------------|------|
| Executive Summary .....           | ES1  |
| Primary Map .....                 | 2    |
| Secondary Map .....               | 3    |
| Map Findings .....                | 4    |
| Record Sources and Currency ..... | GR-1 |

*Thank you for your business.*  
Please contact EDR at 1-800-352-0050  
with any questions or comments.

### Disclaimer - Copyright and Trademark Notice

The EDR Vapor Encroachment Worksheet enables EDR's customers to make certain online modifications that effects maps, text and calculations contained in this Report. As a result, maps, text and calculations contained in this Report may have been so modified. EDR has not taken any action to verify any such modifications, and this report and the findings set forth herein must be read in light of this fact. Environmental Data Resources shall not be responsible for any customer's decision to include or not include in any final report any records determined to be within the relevant minimum search distances.

This report contains information obtained from a variety of public and other sources reasonably available to Environmental Data Resources, Inc. It cannot be concluded from this Report that coverage information for the target and surrounding properties does not exist from other sources. **NO WARRANTY EXPRESSED OR IMPLIED, IS MADE WHATSOEVER IN CONNECTION WITH THIS REPORT. ENVIRONMENTAL DATA RESOURCES, INC. SPECIFICALLY DISCLAIMS THE MAKING OF ANY SUCH WARRANTIES, INCLUDING WITHOUT LIMITATION, MERCHANTABILITY OR FITNESS FOR A PARTICULAR USE OR PURPOSE. ALL RISK IS ASSUMED BY THE USER. IN NO EVENT SHALL ENVIRONMENTAL DATA RESOURCES, INC. BE LIABLE TO ANYONE, WHETHER ARISING OUT OF ERRORS OR OMISSIONS, NEGLIGENCE, ACCIDENT OR ANY OTHER CAUSE, FOR ANY LOSS OR DAMAGE, INCLUDING, WITHOUT LIMITATION, SPECIAL, INCIDENTAL, CONSEQUENTIAL, OR EXEMPLARY DAMAGES. ANY LIABILITY ON THE PART OF ENVIRONMENTAL DATA RESOURCES, INC. IS STRICTLY LIMITED TO A REFUND OF THE AMOUNT PAID FOR THIS REPORT.** Purchaser accepts this report "AS IS". Any analyses, estimates, ratings, or risk codes provided in this report are provided for illustrative purposes only, and are not intended to provide, nor should they be interpreted as providing any facts regarding, or prediction or forecast of, any environmental risk for any property. Only a Phase I Environmental Site Assessment performed by an environmental professional can produce information regarding the environmental risk for any property. Additionally, the information provided in this Report is not to be construed as legal advice.

Copyright 2024 by Environmental Data Resources, Inc. All rights reserved. Reproduction in any media or format, in whole or in part, of any report or map of Environmental Data Resources, Inc., or its affiliates, is prohibited without prior written permission.

EDR and its logos (including Sanborn and Sanborn Map) are trademarks of Environmental Data Resources, Inc. or its affiliates. All other trademarks used herein are the property of their respective owners.

## EXECUTIVE SUMMARY

A search of available environmental records was conducted by EDR. The report was designed to assist parties seeking to meet the search requirements of the ASTM Standard Practice for Assessment of Vapor Encroachment into Structures on Property Involved in Real Estate Transactions (E 2600).

| <b>STANDARD ENVIRONMENTAL RECORDS</b>                                   | <b>Default Area of Concern (Miles)*</b> | <b>property</b> | <b>1/10</b> | <b>&gt; 1/10</b> |
|---|---|-----------------|-------------|------------------|
| Lists of Federal NPL (Superfund) sites                                  | 1.0                                     | 0               | 0           | 1                |
| Lists of Federal Delisted NPL sites                                     | 0.5                                     | 0               | 0           | 0                |
| Lists of Federal sites subject to CERCLA removals and CERCLA orders     | 0.5                                     | 0               | 0           | 1                |
| Lists of Federal CERCLA sites with NFRAP                                | 0.5                                     | 0               | 0           | 0                |
| Lists of Federal RCRA facilities undergoing Corrective Action           | 1.0                                     | 0               | 0           | 0                |
| Lists of Federal RCRA TSD facilities                                    | 0.5                                     | 0               | 0           | 0                |
| Lists of Federal RCRA generators  | 0.25                                    | 0               | 0           | 0                |
| Federal institutional controls / engineering controls registries        | 0.125                                   | 0               | 0           | 1                |
| Federal ERNS list   | 0.125                                   | 0               | 0           | 0                |
| Lists of state- and tribal (Superfund) equivalent sites                 | 0.125                                   | 0               | 0           | 0                |
| Lists of state- and tribal hazardous waste facilities                   | 1.0                                     | 0               | 0           | 0                |
| Lists of state and tribal landfills and solid waste disposal facilities | 0.75                                    | 0               | 0           | 0                |
| Lists of state and tribal leaking storage tanks                         | 0.5                                     | 0               | 0           | 0                |
| Lists of state and tribal registered storage tanks                      | 0.25                                    | 0               | 0           | 0                |
| State and tribal institutional control / engineering control registries | 0.5                                     | 0               | 0           | 0                |
| Lists of state and tribal voluntary cleanup sites                       | 0.5                                     | 0               | 0           | 0                |
| Lists of state and tribal brownfield sites                              | 0.5                                     | 0               | 0           | 0                |

### ADDITIONAL ENVIRONMENTAL RECORDS

|  |              |   |   |   |
|--|--------------|---|---|---|
| Local Brownfield lists                               | 0.5          | 0 | 0 | 0 |
| Local Lists of Landfill / Solid Waste Disposal Sites | 0.5          | 0 | 0 | 0 |
| Local Lists of Hazardous waste / Contaminated Sites  | 0.5          | 0 | 0 | 0 |
| Local Lists of Registered Storage Tanks              | not searched | - | - | - |
| Local Land Records                                   | not searched | - | - | - |
| Records of Emergency Release Reports                 | 0.125        | 0 | 0 | 0 |
| Other Ascertainable Records                          | 1.0          | 0 | 0 | 1 |

### EDR HIGH RISK HISTORICAL RECORDS

|                                    |          |   |   |   |
|------------------------------------|----------|---|---|---|
| EDR Exclusive Records              | 0.125    | 0 | 0 | 0 |
| Exclusive Recovered Govt. Archives | property | 0 | - | - |

## EXECUTIVE SUMMARY

### EDR RECOVERED GOVERNMENT ARCHIVES

|                                    |          |   |   |   |
|------------------------------------|----------|---|---|---|
| EDR Exclusive Records              | 0.125    | 0 | 0 | 0 |
| Exclusive Recovered Govt. Archives | property | 0 | - | - |

\*The Default Area of Concern may be adjusted by the environmental professional using experience and professional judgement. Each category may include several databases, and each database may have a different distance. A list of individual databases is provided at the back of this report.

EXECUTIVE SUMMARY

TARGET PROPERTY INFORMATION

ADDRESS

NORTHGATE MANOR  
220 BIBLEBROOK DRIVE  
GREER, SC 29651

COORDINATES

Latitude (North): 34.945383 - 34° 56' 43.372192"  
Longitude (West): 82.200793 - 82° 12' 2.845459"  
Elevation: 900 ft. above sea level

EXECUTIVE SUMMARY

SEARCH RESULTS

Unmappable (orphan) sites are not considered in the foregoing analysis.

STANDARD ENVIRONMENTAL RECORDS

| <u>Name</u>   | <u>Address</u>   | <u>Dist/Dir</u> | <u>Map ID</u> | <u>Page</u> |
|---|------------------|-----------------|---------------|-------------|
| ELMORE WASTE DISPOSAL<br>US ENG CONTROLS: US ENG CONTROLS<br>RCRA NonGen / NLR: RCRA NonGen / NLR<br>SEMS: SEMS<br>NPL: NPL<br>GWCI: GWCI | 117 HIGHLAND AVE | 1/2 - 1 WSW     | Region        | 8           |

ADDITIONAL ENVIRONMENTAL RECORDS

| <u>Name</u>   | <u>Address</u>   | <u>Dist/Dir</u> | <u>Map ID</u> | <u>Page</u> |
|---|------------------|-----------------|---------------|-------------|
| ELMORE WASTE DISPOSAL<br>US ENG CONTROLS: US ENG CONTROLS<br>RCRA NonGen / NLR: RCRA NonGen / NLR<br>SEMS: SEMS<br>NPL: NPL<br>GWCI: GWCI | 117 HIGHLAND AVE | 1/2 - 1 WSW     | Region        |             |

EDR HIGH RISK HISTORICAL RECORDS

| <u>Name</u>  | <u>Address</u> | <u>Dist/Dir</u> | <u>Map ID</u> | <u>Page</u> |
|--------------|----------------|-----------------|---------------|-------------|
| Not Reported |                |                 |               |             |

EDR RECOVERED GOVERNMENT ARCHIVES

| <u>Name</u>  | <u>Address</u> | <u>Dist/Dir</u> | <u>Map ID</u> | <u>Page</u> |
|--------------|----------------|-----------------|---------------|-------------|
| Not Reported |                |                 |               |             |

PRIMARY MAP - 7697434.2S

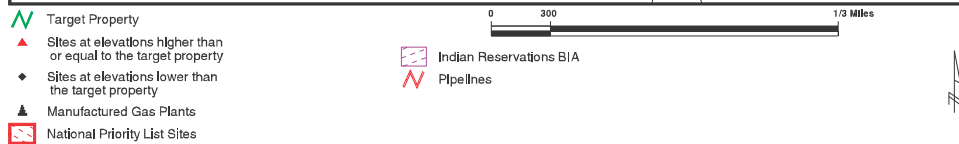
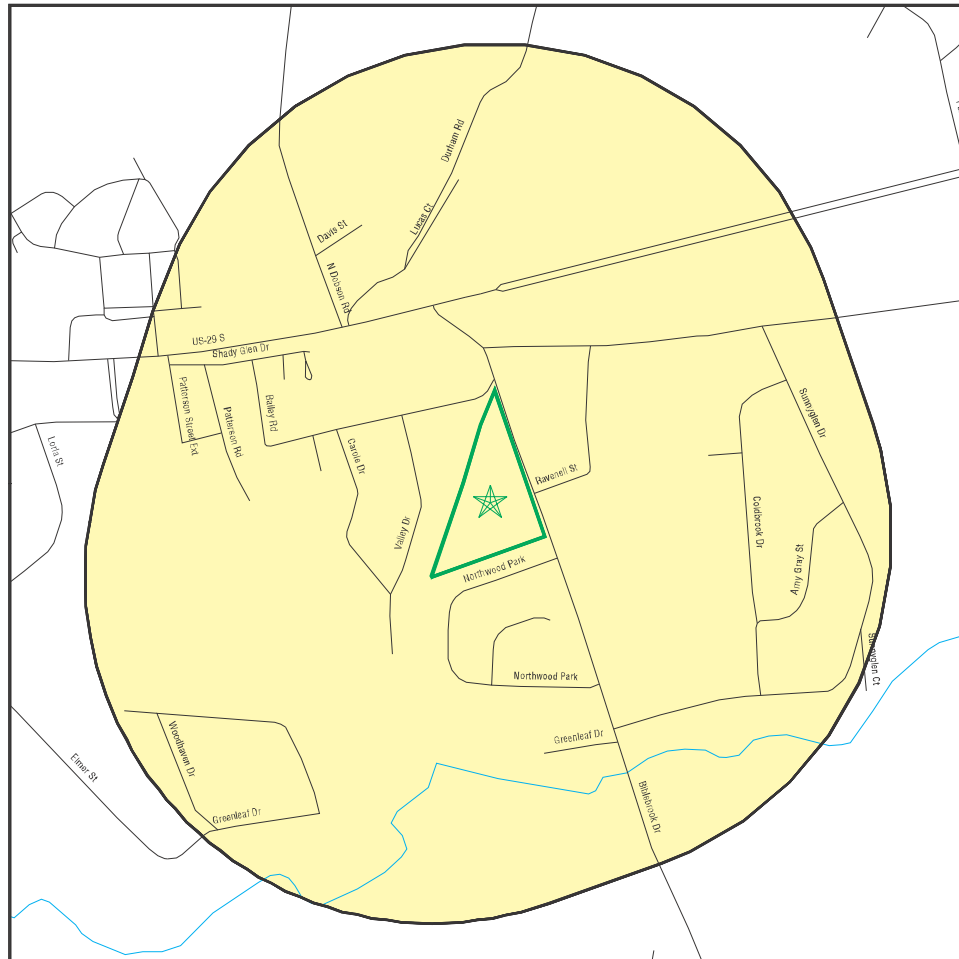

|                                 |   |
|---------------------------------|---|
| SITE NAME: Northgate Manor      | CLIENT: Dominion Environmental Group, Inc |
| ADDRESS: 220 Biblebrook Drive   | CONTACT: Brandon Vidra                    |
| GREER SC 29651                  | INQUIRY #: 7697434.2s                     |
| LAT/LONG: 34.945383 / 82.200793 | DATE: July 02, 2024 10:16 am              |

Copyright © 2024 EDR, Inc. © 2015 TomTom Rel. 2015.

SECONDARY MAP - 7697434.2S

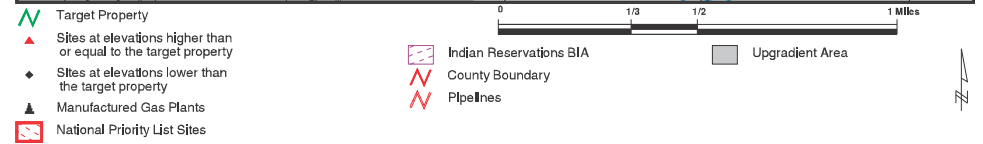

|                                 |   |
|---------------------------------|---|
| SITE NAME: Northgate Manor      | CLIENT: Dominion Environmental Group, Inc |
| ADDRESS: 220 Biblebrook Drive   | CONTACT: Brandon Vidra                    |
| GREER SC 29651                  | INQUIRY #: 7697434.2s                     |
| LAT/LONG: 34.945383 / 82.200793 | DATE: July 02, 2024 10:15 am              |

Copyright © 2024 EDR, Inc. © 2015 TomTom Rel. 2015.

# MAP FINDINGS

## LEGEND

|   |                          |                         |  |
|---|--------------------------|-------------------------|--|
| FACILITY NAME<br>FACILITY ADDRESS, CITY, ST, ZIP                  |                          |                         | EDR SITE ID NUMBER   |
| ◆ MAP ID#   | Direction Distance Range | (Distance feet / miles) | ASTM 2600 Record Sources found in this report. Each database searched has been assigned to one or more categories. For detailed information about categorization, see the section of the report Records Searched and Currency. |
|   | Relative Elevation       | Feet Above Sea Level    |  |
| Worksheet:  |                          |                         |  |
| Comments:   |                          |                         |  |
| Comments may be added on the online Vapor Encroachment Worksheet. |                          |                         |  |

DATABASE ACRONYM: Applicable categories (A hoverbox with database description).

|   |             |                        |  |
|---|-------------|------------------------|--|
| ELMORE WASTE DISPOSAL<br>117 HIGHLAND AVE, GREER, SC, 29651 |             |                        | 1000341267   |
| Region  | WSW 1/2 - 1 | (4548 ft. / 0.861 mi.) | Lists of Federal NPL (Superfund) sites   |
|   |             |                        | Lists of Federal sites subject to CERCLA removals and CERCLA orders<br>Federal institutional controls / engineering controls registries<br>Other Ascertainable Records |

Worksheet:

## GOVERNMENT RECORDS SEARCHED / DATA CURRENCY TRACKING

| St  | Acronym          | Full Name  | Government Agency                             | Gov Date   | Avl Date   | Active Date |
|---|------------------|--|---|------------|------------|-------------|
| <b>ENVIRONMENTAL RECORDS</b>  |                  |  |   |            |            |             |
| <b>Federal NPL site list</b>  |                  |  |   |            |            |             |
| US  | NPL              | National Priority List                                       | EPA   | 05/22/2024 | 06/03/2024 | 06/26/2024  |
| US  | Proposed NPL     | Proposed National Priority List Sites                        | EPA   | 05/22/2024 | 06/03/2024 | 06/26/2024  |
| US  | NPL LIENS        | Federal Superfund Liens                                      | EPA   | 10/15/1991 | 02/02/1994 | 03/30/1994  |
| <b>Federal CERCLIS list</b>   |                  |  |   |            |            |             |
| US  | SEMS             | Superfund Enterprise Management System                       | EPA   | 04/22/2024 | 05/01/2024 | 05/24/2024  |
| <b>Federal RCRA CORRACTS facilities list</b>                            |                  |  |   |            |            |             |
| US  | CORRACTS         | Corrective Action Report                                     | EPA   | 06/03/2024 | 06/07/2024 | 06/20/2024  |
| <b>Federal RCRA TSD facilities list</b>                                 |                  |  |   |            |            |             |
| US  | RCRA-TSDF        | RCRA - Treatment, Storage and Disposal                       | Environmental Protection Agency               | 06/03/2024 | 06/07/2024 | 06/20/2024  |
| <b>Federal RCRA generators list</b>                                     |                  |  |   |            |            |             |
| US  | RCRA-LOGG        | RCRA - Large Quantity Generators                             | Environmental Protection Agency               | 06/03/2024 | 06/07/2024 | 06/20/2024  |
| US  | RCRA-SQG         | RCRA - Small Quantity Generators                             | Environmental Protection Agency               | 06/03/2024 | 06/07/2024 | 06/20/2024  |
| US  | RCRA-VSQG        | RCRA - Very Small Quantity Generators (Formerly Conditionall | Environmental Protection Agency               | 06/03/2024 | 06/07/2024 | 06/20/2024  |
| <b>Federal institutional controls / engineering controls registries</b> |                  |  |   |            |            |             |
| US  | LUCIS            | Land Use Control Information System                          | Department of the Navy                        | 02/14/2024 | 02/16/2024 | 04/04/2024  |
| US  | US ENG CONTROLS  | Engineering Controls Sites List                              | Environmental Protection Agency               | 02/13/2024 | 02/21/2024 | 04/04/2024  |
| US  | US INST CONTROLS | Institutional Controls Sites List                            | Environmental Protection Agency               | 02/13/2024 | 02/21/2024 | 04/04/2024  |
| <b>Federal ERNS list</b>  |                  |  |   |            |            |             |
| US  | ERNS             | Emergency Response Notification System                       | National Response Center, United States Coast | 03/13/2024 | 03/19/2024 | 06/17/2024  |
| <b>State and tribal - equivalent CERCLIS</b>                            |                  |  |   |            |            |             |
| SC  | SHWS             | Site Assessment Section Project List                         | Department of Health and Environmental Contro | 03/18/2024 | 03/26/2024 | 06/12/2024  |
| <b>State and tribal landfill / solid waste disposal</b>                 |                  |  |   |            |            |             |
| SC  | SWF/LF           | Permitted Landfills List                                     | Department of Health and Environmental Contro | 03/18/2024 | 03/21/2024 | 06/11/2024  |
| <b>State and tribal leaking storage tank lists</b>                      |                  |  |   |            |            |             |
| SC  | LUST             | Leaking Underground Storage Tank List                        | Department of Health and Environmental Contro | 04/23/2024 | 04/24/2024 | 05/28/2024  |
| US  | INDIAN LUST R9   | Leaking Underground Storage Tanks on Indian Land             | Environmental Protection Agency               | 10/25/2023 | 01/17/2024 | 03/13/2024  |
| US  | INDIAN LUST R7   | Leaking Underground Storage Tanks on Indian Land             | EPA Region 7                                  | 10/25/2023 | 01/17/2024 | 03/13/2024  |
| US  | INDIAN LUST R8   | Leaking Underground Storage Tanks on Indian Land             | EPA Region 8                                  | 10/25/2023 | 01/17/2024 | 03/13/2024  |
| US  | INDIAN LUST R6   | Leaking Underground Storage Tanks on Indian Land             | EPA Region 6                                  | 10/25/2023 | 01/17/2024 | 03/13/2024  |
| US  | INDIAN LUST R5   | Leaking Underground Storage Tanks on Indian Land             | EPA Region 5                                  | 10/04/2023 | 01/17/2024 | 03/13/2024  |
| US  | INDIAN LUST R1   | Leaking Underground Storage Tanks on Indian Land             | EPA Region 1                                  | 10/25/2023 | 01/17/2024 | 03/13/2024  |
| US  | INDIAN LUST R4   | Leaking Underground Storage Tanks on Indian Land             | EPA Region 4                                  | 10/25/2023 | 01/17/2024 | 03/13/2024  |
| US  | INDIAN LUST R10  | Leaking Underground Storage Tanks on Indian Land             | EPA Region 10                                 | 10/25/2023 | 01/17/2024 | 03/13/2024  |

## GOVERNMENT RECORDS SEARCHED / DATA CURRENCY TRACKING

| St   | Acronym           | Full Name  | Government Agency                             | Gov Date   | Avl. Date  | Active Date |
|--|-------------------|--|---|------------|------------|-------------|
| <b>State and tribal registered storage tank lists</b>                          |                   |  |   |            |            |             |
| SC   | UST               | Comprehensive Underground Storage Tanks                      | Department of Health and Environmental Contro | 10/23/2023 | 10/25/2023 | 01/18/2024  |
| SC   | AST               | Aboveground Storage Tank List                                | Department of Health and Environmental Contro | 03/25/2004 | 08/04/2004 | 09/23/2004  |
| US   | INDIAN UST R10    | Underground Storage Tanks on Indian Land                     | EPA Region 10                                 | 10/24/2023 | 01/17/2024 | 03/13/2024  |
| US   | INDIAN UST R4     | Underground Storage Tanks on Indian Land                     | EPA Region 4                                  | 10/24/2023 | 01/17/2024 | 03/13/2024  |
| US   | INDIAN UST R9     | Underground Storage Tanks on Indian Land                     | EPA Region 9                                  | 10/24/2023 | 01/17/2024 | 03/13/2024  |
| US   | INDIAN UST R8     | Underground Storage Tanks on Indian Land                     | EPA Region 8                                  | 10/24/2023 | 01/17/2024 | 03/13/2024  |
| US   | INDIAN UST R7     | Underground Storage Tanks on Indian Land                     | EPA Region 7                                  | 10/24/2023 | 01/17/2024 | 03/13/2024  |
| US   | INDIAN UST R1     | Underground Storage Tanks on Indian Land                     | EPA, Region 1                                 | 10/24/2023 | 01/17/2024 | 03/13/2024  |
| US   | INDIAN UST R5     | Underground Storage Tanks on Indian Land                     | EPA Region 5                                  | 10/17/2023 | 01/17/2024 | 03/13/2024  |
| US   | INDIAN UST R6     | Underground Storage Tanks on Indian Land                     | EPA Region 6                                  | 10/24/2023 | 01/17/2024 | 03/13/2024  |
| SC   | GWT               | GWT Management Tracking                                      | Department of Health & Environmental Control  | 05/22/2024 | 05/23/2024 | 06/07/2024  |
| US   | FEMA UST          | Underground Storage Tank Listing                             | FEMA  | 03/15/2024 | 03/19/2024 | 06/17/2024  |
| <b>State and tribal institutional control / engineering control registries</b> |                   |  |   |            |            |             |
| SC   | RCR               | Registry of Conditional Remedies                             | Department of Health & Environmental Control  | 03/18/2024 | 03/19/2024 | 06/11/2024  |
| SC   | AUL               | Land Use Controls  | Department of Health & Environmental Control  | 03/05/2024 | 03/06/2024 | 05/31/2024  |
| <b>State and tribal voluntary cleanup sites</b>                                |                   |  |   |            |            |             |
| SC   | VCP               | Voluntary Cleanup Sites                                      | Department of Health and Environmental Contro | 10/17/2023 | 10/18/2023 | 10/30/2023  |
| US   | INDIAN VCP R1     | Voluntary Cleanup Priority Listing                           | EPA, Region 1                                 | 07/27/2015 | 09/29/2015 | 02/18/2016  |
| US   | INDIAN VCP R7     | Voluntary Cleanup Priority Listing                           | EPA, Region 7                                 | 03/20/2008 | 04/22/2008 | 05/19/2008  |
| <b>State and tribal Brownfields sites</b>                                      |                   |  |   |            |            |             |
| SC   | BROWNFIELDS       | Brownfields Sites Listing                                    | Department of Health & Environmental Control  | 10/17/2023 | 10/18/2023 | 10/30/2023  |
| <b>Other Records</b>   |                   |  |   |            |            |             |
| US   | LEAD SMELTER 2    | Lead Smelter Sites   | American Journal of Public Health             | 04/05/2001 | 10/27/2010 | 12/02/2010  |
| US   | US AIRS (AFS)     | Aerometric Information Retrieval System Facility Subsystem ( | EPA   | 10/12/2016 | 10/26/2016 | 02/03/2017  |
| US   | US AIRS MINOR     | Air Facility System Data                                     | EPA   | 10/12/2016 | 10/26/2016 | 02/03/2017  |
| US   | SCRD DRYCLEANERS  | State Coalition for Remediation of Drycleaners Listing       | Environmental Protection Agency               | 07/30/2021 | 02/03/2023 | 02/10/2023  |
| US   | LEAD SMELTER 1    | Lead Smelter Sites   | Environmental Protection Agency               | 05/22/2024 | 06/03/2024 | 06/24/2024  |
| US   | Delisted NPL      | National Priority List Deletions                             | EPA   | 05/22/2024 | 06/03/2024 | 06/26/2024  |
| US   | SEMS-ARCHIVE      | Superfund Enterprise Management System Archive               | EPA   | 04/22/2024 | 05/01/2024 | 05/24/2024  |
| US   | RCRA NonGen / NLR | RCRA - Non Generators / No Longer Regulated                  | Environmental Protection Agency               | 06/03/2024 | 06/07/2024 | 06/20/2024  |
| US   | US BROWNFIELDS    | A Listing of Brownfields Sites                               | Environmental Protection Agency               | 03/11/2024 | 03/12/2024 | 05/10/2024  |
| US   | FEDLAND           | Federal and Indian Lands                                     | U.S. Geological Survey                        | 04/02/2018 | 04/11/2018 | 11/06/2019  |
| US   | UMTRA             | Uranium Mill Tailings Sites                                  | Department of Energy                          | 08/30/2019 | 11/15/2019 | 01/28/2020  |
| US   | ODI               | Open Dump Inventory  | Environmental Protection Agency               | 06/30/1985 | 08/09/2004 | 09/17/2004  |
| US   | MINES VIOLATIONS  | MSHA Violation Assessment Data                               | DOL, Mine Safety & Health Admi                | 01/02/2024 | 01/03/2024 | 01/04/2024  |
| US   | US MINES          | Mines Master Index File                                      | Department of Labor, Mine Safety and Health A | 02/05/2024 | 02/21/2024 | 04/04/2024  |
| US   | US MINES 2        | Ferrous and Nonferrous Metal Mines Database Listing          | USGS  | 01/07/2022 | 02/24/2023 | 05/17/2023  |
| US   | US MINES 3        | Active Mines & Mineral Plants Database Listing               | USGS  | 04/14/2011 | 06/08/2011 | 09/13/2011  |
| US   | PRP               | Potentially Responsible Parties                              | EPA   | 09/19/2023 | 10/03/2023 | 10/19/2023  |
| US   | TRIS              | Toxic Chemical Release Inventory System                      | EPA   | 12/31/2022 | 11/13/2023 | 02/07/2024  |
| US   | RADINFO           | Radiation Information Database                               | Environmental Protection Agency               | 07/01/2019 | 07/01/2019 | 09/23/2019  |

## GOVERNMENT RECORDS SEARCHED / DATA CURRENCY TRACKING

| St                            | Acronym              | Full Name  | Government Agency                              | Gov Date   | Avl. Date  | Active Date |
|-------------------------------|----------------------|--|--|------------|------------|-------------|
| US                            | BRS                  | Biennial Reporting System                                    | EPANTIS  | 12/31/2021 | 03/09/2023 | 03/20/2023  |
| US                            | PWS                  | Public Water System Data                                     | EPA  | 12/17/2013 | 01/09/2014 | 01/15/2014  |
| US                            | INDIAN RESERV        | Indian Reservations  | USGS   | 12/31/2014 | 07/14/2015 | 01/10/2017  |
| US                            | INDIAN ODI           | Report on the Status of Open Dumps on Indian Lands           | Environmental Protection Agency                | 12/31/1998 | 12/03/2007 | 01/24/2008  |
| US                            | ABANDONED MINES      | Abandoned Mines  | Department of Interior                         | 03/18/2024 | 03/19/2024 | 06/06/2024  |
| SC                            | AIRS                 | Permitted Airs Facility Listing                              | Department of Health & Environmental Control   | 02/21/2024 | 02/22/2024 | 02/29/2024  |
| SC                            | ALLSITES             | Site Assessment & Remediation Public Record Database         | Department of Health & Environmental Control   | 03/05/2024 | 03/06/2024 | 05/31/2024  |
| SC                            | DRYCLEANERS          | Drycleaner Database  | Department of Health & Environmental Control   | 04/28/2023 | 04/27/2023 | 07/18/2023  |
| SC                            | GWCI                 | Groundwater Contamination Inventory                          | Department of Health and Environmental Contro  | 07/01/2008 | 11/06/2008 | 11/19/2008  |
| SC                            | SPILLS               | Spill List   | Department of Health and Environmental Control | 05/22/2024 | 05/22/2024 | 06/18/2024  |
| US                            | PFAS ECHO            | Facilities in Industries that May Be Handling PFAS Listing   | Environmental Protection Agency                | 12/28/2023 | 12/28/2023 | 03/04/2024  |
| US                            | PFAS TRIS            | List of PFAS Added to the TRI                                | Environmental Protection Agency                | 12/28/2023 | 12/28/2023 | 01/04/2024  |
| US                            | FEDERAL FACILITY     | Federal Facility Site Information listing                    | Environmental Protection Agency                | 03/25/2024 | 03/26/2024 | 06/24/2024  |
| US                            | AQUEOUS FOAM NRC     | Aqueous Foam Related Incidents Listing                       | Environmental Protection Agency                | 12/28/2023 | 12/28/2023 | 03/04/2024  |
| US                            | PCS                  | Permit Compliance System                                     | EPA, Office of Water                           | 12/16/2016 | 01/06/2017 | 03/10/2017  |
| US                            | UST FINDER RELEASE   | UST Finder Releases Database                                 | Environmental Protection Agency                | 06/08/2023 | 10/31/2023 | 01/18/2024  |
| US                            | UST FINDER           | UST Finder Database  | Environmental Protection Agency                | 06/08/2023 | 10/04/2023 | 01/18/2024  |
| US                            | PFAS PROJECT         | NORTHEASTERN UNIVERSITY PFAS PROJECT                         | Social Science Environmental Health Research   | 05/19/2023 | 04/05/2024 | 06/06/2024  |
| US                            | E MANIFEST           | Hazardous Waste Electronic Manifest System                   | Environmental Protection Agency                | 07/24/2023 | 04/18/2024 | 06/06/2024  |
| US                            | PFAS NPL             | Superfund Sites with PFAS Detections Information             | Environmental Protection Agency                | 12/28/2023 | 12/28/2023 | 03/04/2024  |
| US                            | PFAS NPDES           | Clean Water Act Discharge Monitoring Information             | Environmental Protection Agency                | 12/28/2023 | 12/28/2023 | 03/04/2024  |
| US                            | PFAS ECHO FIRE TRAIN | Facilities in Industries that May Be Handling PFAS Listing   | Environmental Protection Agency                | 12/28/2023 | 12/28/2023 | 03/04/2024  |
| US                            | PFAS RCRA MANIFEST   | PFAS Transfers Identified In the RCRA Database Listing       | Environmental Protection Agency                | 12/28/2023 | 12/28/2023 | 01/04/2024  |
| US                            | PFAS FEDERAL SITES   | Federal Sites PFAS Information                               | Environmental Protection Agency                | 12/28/2023 | 12/28/2023 | 03/04/2024  |
| US                            | PFAS WQP             | Ambient Environmental Sampling for PFAS                      | Environmental Protection Agency                | 12/28/2023 | 12/28/2023 | 03/04/2024  |
| US                            | PFAS PT 139 AIRPORT  | All Certified Part 139 Airports PFAS Information Listing     | Environmental Protection Agency                | 12/28/2023 | 12/28/2023 | 03/04/2024  |
| US                            | MINES MRSDS          | Mineral Resources Data System                                | USGS   | 08/23/2022 | 11/22/2022 | 02/28/2023  |
| US                            | PFAS ATSDR           | PFAS Contamination Site Location Listing                     | Department of Health & Human Services          | 06/24/2020 | 03/17/2021 | 11/08/2022  |
| US                            | PFAS TSDCA           | PFAS Manufacture and Imports Information                     | Environmental Protection Agency                | 12/28/2023 | 12/28/2023 | 01/04/2024  |
| US                            | BIOSOLIDS            | ICIS-NPDES Biosolids Facility Data                           | Environmental Protection Agency                | 12/31/2023 | 01/03/2024 | 01/16/2024  |
| <b>HISTORICAL USE RECORDS</b> |                      |  |  |            |            |             |
| US                            | EDR MGP              | EDR Proprietary Manufactured Gas Plants                      | EDR, Inc.                                      |            |            |             |
| US                            | EDR Hist Auto        | EDR Exclusive Historical Auto Stations                       | EDR, Inc.                                      |            |            |             |
| US                            | EDR Hist Cleaner     | EDR Exclusive Historical Cleaners                            | EDR, Inc.                                      |            |            |             |
| SC                            | RGA HWS              | Recovered Government Archive State Hazardous Waste Facilitie | Department of Health and Environmental Contro  | 07/01/2013 | 01/03/2014 |             |
| SC                            | RGA LF               | Recovered Government Archive Solid Waste Facilities List     | Department of Health and Environmental Contro  | 07/01/2013 | 01/15/2014 |             |
| SC                            | RGA LUST             | Recovered Government Archive Leaking Underground Storage Tan | Department of Health and Environmental Contro  | 07/01/2013 | 01/03/2014 |             |

GOVERNMENT RECORDS SEARCHED / DATA CURRENCY TRACKING

| St | Acronym | Full Name | Government Agency | Gov Date | Avl Date | Active Date |
|----|---------|-----------|-------------------|----------|----------|-------------|
|----|---------|-----------|-------------------|----------|----------|-------------|

STREET AND ADDRESS INFORMATION

© 2015 TomTom North America, Inc. All rights reserved. This material is proprietary and the subject of copyright protection and other intellectual property rights owned by or licensed to Tele Atlas North America, Inc. The use of this material is subject to the terms of a license agreement. You will be held liable for any unauthorized copying or disclosure of this material.

# **Appendix F:**

## **Interview Documentation**

## USER QUESTIONNAIRE

|   |   |                                     |            |
|---|---|-------------------------------------|------------|
| <b>SUBJECT PROPERTY NAME:</b>   | Northgate Manor                               |                                     |            |
| <b>SUBJECT PROPERTY ADDRESS:</b>  | 220 Biblebrook Drive, City of Greer, SC 29651 |                                     |            |
| <b>QUESTION</b>   | <b>YES</b>                                    | <b>NO</b>                           | <b>UNK</b> |
| 1. Did a search of recorded land title records (or judicial records where appropriate) identify any environmental liens filed or recorded against the property under federal, tribal, state or local law?   |   | ✓                                   |            |
| 2. Did a search of recorded land title records (or judicial records where appropriate) identify any Activity and Use Limitations (AULs), such as engineering controls, land use restrictions or institutional controls that are in place at the property and/or have been filed or recorded against the property under federal, tribal, state or local law? |   | ✓                                   |            |
| 3. Are you aware of any notices from any governmental entity regarding any possible violation of environmental laws or possible liability relating to hazardous substances or petroleum products?   |   | ✓                                   |            |
| 4. Are you aware of any pending, threatened, or past litigation and/or administrative proceedings relevant to hazardous substances or petroleum products, in, on or from the subject property?  |   | ✓                                   |            |
| 5. Do you have any specialized knowledge or experience related to the property or nearby properties? For example, are you involved in the same line of business as the current or former occupants of the property or adjoining property so that you would have specialized knowledge of the chemicals and processes used by this type of business?         |   | ✓                                   |            |
| 6. Do you know the past uses of the property?   |   | ✓                                   |            |
| 7. Do you know specific chemicals that are present or once were present at the property?  |   | ✓                                   |            |
| 8. Do you know of spills or other chemical releases that have taken place at the property?  |   | ✓                                   |            |
| 9. Do you know of environmental cleanups that have taken place at the property?   |   | ✓                                   |            |
| 10. Based on your knowledge and experience related to the property, are there any obvious indicators that point to the presence or likely presence of releases at the property?   |   | ✓                                   |            |
| 11. Is the property or has the property been used as a gasoline station, motor repair facility, commercial printing, dry cleaners, photo developing, landfill, industrial use, waste treatment or disposal facility?  |   | ✓                                   |            |
| 12. Are you aware of fill dirt that has been brought onto the subject property that originated from a contaminated site or that is of an unknown origin?  |   | ✓                                   |            |
| 13. Are there currently, or to the best of your knowledge have there been previously, any registered or unregistered storage tanks (above or underground) located on the subject property?  |   |                                     |            |
| 14. Are there existing or proposed stationary tanks containing explosive or fire-prone materials of 100 gallons or larger on the site or nearby the site?   |   | ✓                                   |            |
| 15. Are there monitoring wells at the subject property?   |   |                                     | ✓          |
| 16. Are you aware of any asbestos-containing materials (ACMs) at the subject property?  |   | ✓                                   |            |
| 17. Are you aware of the existence of radon mitigation systems at the subject property? If so, please provide documentation (i.e. types of systems installed, when/who installed, which units mitigated, most recent testing results, copy of Radon OM&M, etc.).  |   | ✓                                   |            |
| 18a. Does the purchase price being paid for this property reasonably reflect the fair market value of the property?   |   |                                     | ✓          |
| 18b. If you conclude that there is a difference, have you considered whether the lower purchase price is because contamination is known or believed to be present at the property?  |   |                                     | ✓          |
| 19. Has a title search been performed? If yes, please attach.   |   | ✓                                   |            |
| 20. What type of property transaction is being performed? i.e. sale, purchase, transfer, refinance?   | tax credit                                    |                                     |            |
| 21. If you are also the current landowner, in what year did you purchase the subject property?  | 1981  |                                     |            |
| Please return to D3G: fax 804-588-5758 or mail it to 201 Wylderose Drive, Midlothian, VA 23113  |   |                                     |            |
| <i>Janice Fowler</i><br>PRINT NAME  | <i>Janice Fowler</i><br>SIGNATURE             | 9/12/24<br>DATE                     |            |
| <i>Greer Housing</i><br>TITLE/COMPANY   |   | <i>20yrs</i><br>YEARS WITH PROPERTY |            |



## KEY SITE MANAGER QUESTIONNAIRE

| <b>SUBJECT PROPERTY NAME:</b>   |     | Northgate Manor                               |                     |         |
|---|-----|---|---------------------|---------|
| <b>SUBJECT PROPERTY ADDRESS:</b>  |     | 220 Biblebrook Drive, City of Greer, SC 29651 |                     |         |
| QUESTION  | YES | NO  | UNK                 |         |
| 1. Did a search of recorded land title records (or judicial records where appropriate) identify any environmental liens filed or recorded against the property under federal, tribal, state or local law?   |     | ✓   |                     |         |
| 2. Did a search of recorded land title records (or judicial records where appropriate) identify any Activity and Use Limitations (AULs), such as engineering controls, land use restrictions or institutional controls that are in place at the property and/or have been filed or recorded against the property under federal, tribal, state or local law? |     | ✓   |                     |         |
| 3. Are you aware of any notices from any governmental entity regarding any possible violation of environmental laws or possible liability relating to hazardous substances or petroleum products?   |     | ✓   |                     |         |
| 4. Are you aware of any pending, threatened, or past litigation and/or administrative proceedings relevant to hazardous substances or petroleum products, in, on or from the subject property?  |     | ✓   |                     |         |
| 5. Do you have any specialized knowledge or experience related to the property or nearby properties? For example, are you involved in the same line of business as the current or former occupants of the property or adjoining property so that you would have specialized knowledge of the chemicals and processes used by this type of business?         |     | ✓   |                     |         |
| 6. Do you know the past uses of the property?   |     | ✓   |                     |         |
| 7. Do you know specific chemicals that are present or once were present at the property?  |     | ✓   |                     |         |
| 8. Do you know of spills or other chemical releases that have taken place at the property?  |     | ✓   |                     |         |
| 9. Do you know of environmental cleanups that have taken place at the property?   |     | ✓   |                     |         |
| 10. Based on your knowledge and experience related to the property, are there any obvious indicators that point to the presence or likely presence of releases at the property?   |     | ✓   |                     |         |
| 11. Is the property or has the property been used as a gasoline station, motor repair facility, commercial printing, dry cleaners, photo developing, landfill, industrial use, waste treatment or disposal facility?  |     | ✓   |                     |         |
| 12. Are you aware of fill dirt that has been brought onto the subject property that originated from a contaminated site or that is of an unknown origin?  |     | ✓   |                     |         |
| 13. Are there currently, or to the best of your knowledge have there been previously, any registered or unregistered storage tanks (above or underground) located on the subject property?  |     | ✓   |                     |         |
| 14. Are there existing or proposed stationary tanks containing explosive or fire-prone materials of 100 gallons or larger on the site or nearby the site?   |     | ✓   |                     |         |
| 15. Are there monitoring wells at the subject property?   |     |   | ✓                   |         |
| 16. Is the subject property served by a private well and or a private septic system?  |     | ✓   |                     |         |
| 17. Are you aware of any asbestos-containing materials (ACMs) at the subject property?  |     | ✓   |                     |         |
| 18. Are you aware of the existence of radon mitigation systems at the subject property? If so, please provide documentation (i.e. types of systems installed, when/who installed, which units mitigated, most recent testing results, copy of Radon OM&M, etc.).  |     | ✓   |                     |         |
| <b>Please return to D3G: fax 804-588-5758 or mail it to 201 Wylderose Drive, Midlothian, Virginia 23113</b>   |     |   |                     |         |
| <i>Janice Fowler</i>  |     | <i>Janice Fowler</i>                          |                     | 9/12/24 |
| PRINT NAME  |     | SIGNATURE                                     |                     | DATE    |
| <i>Greer Housing Auth.</i>  |     |   | <i>20 yrs</i>       |         |
| TITLE/COMPANY   |     |   | YEARS WITH PROPERTY |         |



City of Greer Fire Department  
217 Memorial Dr  
Greer, SC 29650  
(864) 848-2169



January 18 2024

Attn: Janice Fowler  
Ngate Apartments  
220 Biblebrook Dr  
Greer, SC 29651

Property Information:  
Northgate Apartments  
220 BIBLEBROOK DR  
Greer, SC 29651

Re: Initial Routine Inspection on January 18 2024

## NOTICE OF INSPECTION

Congratulations, the Fire and Life Safety Inspection of the above-referenced property was completed, and no violations were noted during this time. The City of Greer Fire Department would like to thank you for making Fire and Life Safety a priority. If you have questions regarding this inspection, please contact the City of Greer Fire Marshal's Office via email at: [FirePrevention@cityofgreer.org](mailto:FirePrevention@cityofgreer.org)

Inspector:

A handwritten signature in black ink, appearing to be "CH" or "Carl Howell".

Carl Howell  
[chowell@cityofgreer.org](mailto:chowell@cityofgreer.org)  
864-416-0122

Property Representative:

A handwritten signature in black ink, consisting of the letters "NA".

Not Avail

**Fire****Contact:** Fire official**From:** Christa Jones**Municipality:** Spartanburg & Greenville County**Department:** Fire**Phone:** 804-237-1905**Fax:** E-mail:c.jones@d3g.com**Pages:** 2**Date:** 7/1/24

☒ Urgent   ☐ For Review   ☐ Please Comment   ☒ Please Reply   ☐ Please Recycle

To meet the financing requirements of the loan program, Dominion Due Diligence Group is requesting your assistance on behalf of:

Greenville Housing Fund  
1615-A Wade Hampton Boulevard  
Greenville, SC 29609

This information is required for the HUD re-financing report for the following property:

Northgate Manor & Victoria Arms Apartments  
220 Biblebrook Drive  
City of Greer, SC 29651

**Please email completed letter to my attention at [c.jones@d3g.com](mailto:c.jones@d3g.com)**

If unable to send via email, please fax to me at 804-588-5758 before mailing a hard copy to my attention.

Thank you for your time,

Christa Jones

Commercial Real Estate Compliance Coordinator

P: 804-237-1905   F: 804-588-5758   E: [c.jones@d3g.com](mailto:c.jones@d3g.com)

[ ] Initials: CJ

**COMPLIANCE REQUEST:  
Fire and Code Enforcement Verifications**

**Date:** 7/1/24

**Completed By:** Name & Title: \_\_\_\_\_  
Department: \_\_\_\_\_  
Direct Contact Info: \_\_\_\_\_

**Re:** Property: Northgate Manor & Victoria Arms Apartments  
Address: 220 Biblebrook Drive  
City, State & Zip: City of Greer, SC 29651

**Requestor:** Greenville Housing Fund  
1615-A Wade Hampton Boulevard  
Greenville, SC 29609

Dominion Due Diligence Group is requesting your assistance on behalf of the above referenced requestor. Please confirm whether the above noted subject property has any known outstanding fire code violations.

1. To the best of our knowledge, the property is free of any applicable code violations.

Yes No Reason: \_\_\_\_\_

2. **Last Inspection Date:** \_\_\_\_\_

If available, attach the inspection report. Please list the frequency in which inspections are required. If no inspections are required, please list municipality's policy:

3. Are any permits available for former or current underground storage tanks?

Yes If yes, please attach all related information.

No If no, can you provide a department to contact for additional information.

4. Has the fire department responded to any hazmat spills at the property?

Yes If yes, please attach all related information.

No If no, can you provide a department to contact for additional information.

5. Are there any current or recent (within the past year) permits issued for thermal/explosive hazards (aboveground storage tanks >100 gallons) located within a one (1) mile radius of the subject property?

Yes If yes, please attach a copy of all available information. No

6. Has your jurisdiction adopted the 2017 edition (or newer) of the National Fire Protection Association (NFPA) 58 Liquefied Petroleum Gas Code?

Yes No

\_\_\_\_\_  
Fire Official Signature



\_\_\_\_\_  
Date



To: Spartanburg & Greenville County  
Attn: Greenville Housing Fund  
Date: 7/1/24  
Re: Project: Northgate Manor & Victoria Arms Apartments  
Address: 220 Biblebrook Drive City of Greer, SC 29651  
PIN: n/a

As part of the real estate screening that we are performing at the above-listed property, I am requesting assistance to locate any environmental-related permits and information associated with the property.

Please answer the following questions:

Is any information for former or current wells or septic tanks available for the property?

☐ Yes If yes, please attach all related information

☐ No

If the answer to the above question is No, is the property located on City Sewer?

☐ Yes

☐ No

Are there any known Regional Health issues associated with this property?

☐ Yes If yes, please attach all related information

☐ No

Comments:

---

---

---

Signature

---

Printed Name, Title

Thank you for your time and effort in completing the above request for information. If any more information is needed from our company regarding the screening that we are performing on the above property, please contact me at **(804) 358-2020**. I will follow up directly due to the timeliness of need for this information. Please fax this form and any additional information to me at **(804) 588-5758**.

Thanks for your time,

*Christa Jones*

Christa Jones, Commercial Real Estate Compliance Coordinator  
[c.jones@d3g.com](mailto:c.jones@d3g.com)

## **Appendix G:**

### **Special Contractual Conditions Between User and Environmental Professional**



There are no special contractual conditions between the User and Environmental Professional:

D3G has no financial interest or family relationship with the officers, directors, stockholders or partners of the Borrower, the general contractor, any subcontractors, the buyer or seller of the proposed property or engage in any business that might present a conflict of interest.

D3G is employed under contract for this specific assignment and has no other side deals, agreements, or financial considerations with the Lender or others in connection with this transaction.

**Appendix H:**

**Qualifications of the Environmental  
Professionals**



## DAVID ALLDREDGE

Property Needs Assessor

[d.alldredge@d3g.com](mailto:d.alldredge@d3g.com) / 804-897-6404

### EDUCATION

Auburn University — Bachelor of Architecture

### CERTIFICATIONS/REGISTRATIONS/TRAINING

- American Institute of Architects
- HUD Multi-Family Accelerated Processing (MAP) Training (D3G Internal Training)
- Fair Housing Act Accessibility Training (D3G Internal Training)
- Environmental Site Assessment (D3G Internal Training)
- Uniform Federal Accessibility Standards Training (D3G Internal Training)
- Americans with Disabilities Act Training (D3G Internal Training)

### SUMMARY OF EXPERIENCE

David Alldredge is a Property Needs Assessor for Dominion Due Diligence Group. Mr. Alldredge is directly responsible for conducting and preparing Property Condition Reports and Capital Needs Assessments performed throughout the United States. Prior to joining Dominion Due Diligence Group, Mr. Alldredge was an Architect for 26 years. Working primarily on healthcare and senior housing projects, Mr. Alldredge was involved in completing existing facility and construction inspection work in hundreds of projects. Often working with General and Subcontractors, structural & MEP engineers and local municipalities, as well as coordinating work with Clients, financial institutions, and other building-industry entities, Mr. Alldredge was responsible for observing Contract-compliance and documenting issues on construction projects prior to Owner acceptance. Mr. Alldredge also assisted Owners with HUD financing by assisting with the AEC review of construction documents. Mr. Alldredge has an in-depth understanding of multiple phases of construction, from planning and design, to building systems, structural requirements, and cost estimation.

### SAMPLE PROJECTS

#### HUD MAP 223(f)

- Staples-Pate Apartments  
(Mobile, AL)
- Sea Oats Apartments  
(Atlantic Beach, FL)
- The Annexe at the Reserve  
(Wilmington, NC)
- Blanton Green I  
(Fayetteville, NC)
- Burlington Housing Authority  
(Burlington, NC)

#### HUD RAD

- Chattahoochee Courts, Forest Park, Western Hills (Eufaula, AL)
- Hudson Malone Towers  
(Albany, GA)
- William Dennis Homes  
(Albany, GA)
- Etowah Area Consolidated Housing Authority AMP1 & 2  
(Cartersville, GA)
- Colonial II (Rome, NY)
- Estella Maxey Place Apartments  
(Waco, TX)

#### HUD MAP 221 (d)(4) NC

- Tamasee Apartments  
(Rome, GA)
- Dallas Manor Apartments  
(Dallas, GA)

#### LIHTC

- Big Bethel Village  
(GA DCA – Atlanta, GA)
- Capstone at Barton Chapel  
(GA DCA – Augusta, GA)
- Chippington Towers Apartments Ph. I & II (THDA – Nashville, TN)
- Rolling Heights  
(KHC – Owensboro, KY)
- Pickens Gardens  
(SC SHFDA – Pickens, SC)



## KYLEE HOOPER

Environmental Technician

k.hooper@d3g.com / 804-525-0704

### EDUCATION

Virginia Polytechnic Institute and State University (Virginia Tech) —  
B.S. in Environmental Science, Minor: Green Engineering

### CERTIFICATIONS/REGISTRATIONS/TRAINING

- Principles of Phase I Environmental Site Assessments - ASTM E 1527
- Principles of Vapor Encroachment Screenings – ASTM E 2600
- HUD Multi-Family Accelerated Processing (MAP) Training
- HUD Office of Residential Care Facilities (ORCF) Training
- HUD Rental Assistance Demonstration (RAD) Training
- HUD Web-based Instructional System for Environmental Reviews (WISER)
- OSHA/AHERA Asbestos Awareness Training
- 24-Hour Asbestos Inspector Initial Training Course
- HUD Lead-Based Paint Visual Assessment Training Course
- 24-Hour Lead-Based Paint Inspector Initial Training Course

### SUMMARY OF EXPERIENCE

Kylee Hooper is an Environmental Technician for Dominion Due Diligence Group. As an Environmental Technician, Ms. Hooper is directly responsible for coordinating, conducting and preparing Phase I Environmental Site Assessments (HUD, ASTM E 1527, state tax credits, Fannie Mae, Freddie Mac, etc.) throughout the United States. Ms. Hooper is also directly responsible for coordinating, conducting and preparing Environmental Reviews throughout the United States, consisting of compliance evaluations with the National Environmental Policy Act (NEPA) and other project-specific guidance requirements (MAP, RAD, SAC, LEAN, HOME, HTF, etc.). Additionally, Ms. Hooper is responsible for performance and management of field projects, client contact and comprehensive report writing.

### SAMPLE PROJECTS

#### HUD RAD

- Epperson Swallows Homes and Algood (Algood, TN)
- Proposed Holt District Homes (North Little Rock, AK)
- Estella Maxey Place (Waco, TX)

#### HOME FUNDS

- Kirkland Place (Jonesborough, TN)

#### STATE HOUSING TAX CREDITS

- Pickens Garden (Pickens, SC) SCSHFDA
- Crosland Apartments (Aiken, SC) SCSHFDA
- Oscar E. Stovall Apartments (Richmond, VA) VHDA

#### HUD MAP 221(d)4 NC

- Proposed Foley Villas (Foley, AL)
- Proposed Fairway Village at Stoney Creek (Whitsett, NC)

#### HUD MAP 221d(4) SR

- Rockwell Manor Apartments (Brownsville, TX)

#### HUD MAP 223(f)

- Beachcrest Towers (Cleveland, OH)
- Festival Park (Chester, VA)



## BRANDON R. VIDRA, EP

Housing Preservation Services – Environmental Team Leader

*b.vidra@d3g.com / 804-577-7409*

### EDUCATION

James Madison University — B.S. in Integrated Science and Technology

### CERTIFICATIONS/REGISTRATIONS/TRAINING

- Principles of Phase I Environmental Site Assessments - ASTM E 1527
- Principles of Vapor Encroachment Screenings – ASTM E 2600
- HUD Multi-Family Accelerated Processing (MAP) Training
- HUD Office of Residential Care Facilities (ORCF) Training
- HUD Rental Assistance Demonstration (RAD) Training
- HUD Web-based Instructional System for Environmental Reviews (WISER)
- OSHA/AHERA Asbestos Awareness Training
- 24-Hour Asbestos Inspector Initial Training Course
- HUD Lead-Based Paint Visual Assessment Training Course
- 24-Hour Lead-Based Paint Inspector Initial Training Course

### SUMMARY OF EXPERIENCE

Brandon Vidra has numerous years of training and experience with regards to environmental issues, including the preparation of over several hundred Phase 1 Environmental Site Assessments and HUD Environmental Reviews, throughout the United States. He also has extensive knowledge of the ASTM E 1527 Phase I Environmental Site Assessment regulations, as well as the EPA 40 CFR Part 312 Standards and Practices for All Appropriate Inquiries regulations. Mr. Vidra qualifies as an Environmental Professional as defined under ASTM E1527-21 Section 4.3 and Appendix X2 with over 5 years of experience performing investigations of surface and subsurface environmental conditions. As Environmental Team Leader and an Environmental Professional for Dominion Due Diligence Group, Mr. Vidra's responsibilities include coordinating, conducting, preparing, and reviewing Phase I Environmental Site Assessments (ASTM, HUD, HUD RAD, SAC, and State Housing Tax Credit Programs), as well as Environmental Reviews throughout the United States, consisting of compliance evaluations with the National Environmental Policy Act (NEPA) and other project-specific guidance requirements (RAD, SAC, MAP, LEAN, HOME, HTF, etc.). Additionally, Mr. Vidra is responsible for training, performance, and management of Housing Preservation Services (HPS) Environmental Technicians, client contact, and comprehensive report reviewing.

### SAMPLE PROJECTS

#### HUD RAD

- Proposed Taft Homes (Peoria, IL)
- Woodhill Homes – Phase I (Cleveland, OH)
- Lincoln Road Apartments (Washington D.C.)
- Proposed Cedar Gardens (North Little Rock, AR)

#### HUD SAC

- River View Tower (New Albany, IN)
- Orange Avenue Apartments (Tallahassee, FL)
- Columbia Apartments (Columbia, SC)

#### STATE HOUSING TAX CREDITS

- Cathedral Place Apartments (Mobile AL) AHFA
- Armory Terrace Homes (Waukegan, IL) IHDA
- Woodhill Homes Phase I (Cleveland, OH) OHFA

#### HUD MAP 221(d)(4) NC

- Proposed Piney Creek Apartments (Athens, AL)
- Proposed Exchange at 1105 (LaGrange, GA)
- Proposed Duhan Road (Lafayette, LA)

#### HUD MAP 221(d)(4) SR

- Murraygate Village Apartments (Alexandria, VA)
- Canton Manor, Royal Estates, and Madison Heights (Canton, MS)
- The Homes at Pine Crossing (North Little Rock, AR)



## ROB HAZELTON, LEED AP

Chief Executive Officer

[r.hazelton@d3g.com](mailto:r.hazelton@d3g.com) / 804-513-6354

### EDUCATION

Bucknell University – Bachelor of Arts

### PROFESSIONAL MEMBERSHIPS

- Eastern Lenders Association (ELA)
- Federal Home Loan Bank (FHLB) - Atlanta Affordable Housing Advisory Council
- Greater Richmond Association for Commercial Real Estate (GRACRE)
- Housing Advisory Group (HAG)
- Institute for Responsible Housing Preservation (IRHP)
- Midwest Lenders Association (MLA)
- Mortgage Bankers Association (MBA)
- Mortgage Lenders Association (MLA)
- National Association of Home Builders (NAHB)
- National Housing and Rehabilitation Association (NH&RA)
- National Leased Housing Association (NLHA \*Board of Directors)
- Southeastern Mortgage Advisory Council (SMAC)
- US Green Building Council (USGBC)
- Various State Affordable Housing Organizations (CO, GA, TX, VA)
- Western Mortgagee Advisory Council (WMAC)

### SUMMARY OF EXPERIENCE

Mr. Hazelton has accumulated more than 25 years of real estate due diligence inspection experience, focusing primarily on environmental issues, building code compliance, construction engineering, and cost estimation services. He founded Dominion Due Diligence Group (D3G) over two (2) decades ago with a focus on affordable housing solutions. Rob has worked in all 50 states for the preservation of multifamily and senior housing under the LIHTC Qualified Allocation Plans (QAP). He has been involved with the HUD Multifamily Accelerated Process (MAP) Guide since inception and is proficient in the FHA-HUD multifamily mortgage insurance markets. The last five (5) years he has worked closely with HUD to define and leverage energy efficiency in the subsidized housing portfolio. Rob frequently provides technical services for HUD's many pilot and demonstration programs, and is currently working with the LIHTC pilot, the Rental Assistance Demonstration (RAD), Moving to Work (MTW), self-managed Energy Performance Contracting (EPC), 24 CFR Part 50 HEROS, and the CNA e-Tool.

Mr. Hazelton has worked with over 250 public housing agencies encompassing greater than 100,000 units of conversion with the HUD Rental Assistance Demonstration (RAD) program; including the large housing authorities of New York City, San Francisco, El Paso, Baltimore, Nashville, Greensboro, Jacksonville, Charlotte, Milwaukee, Birmingham and Richmond. Rob is a common speaker at housing industry conferences throughout the nation, presenting both technical subject matter topics, as well as general housing policy.



## **ROB HAZELTON, LEED AP**

*Chief Executive Officer*

*r.hazelton@d3g.com / 804-513-6354*

### **CERTIFICATIONS/REGISTRATIONS/TRAINING - RECEIVED**

Mr. Hazelton has received extensive industry-related certifications, registrations and training in the past decade, including:

- USGBC Leadership in Energy and Environmental Design Accredited Professional (LEED AP)
- Member of the Association of Energy Engineers (AEE)
- EPA AAI Accredited "Environmental Professional" (EP)
- Practices of Building Design and Engineering
- HUD Multifamily Accelerated Processing (MAP) Due Diligence Training
- HUD A/E Review and Cost Estimation Training
- HUD Green Building and ARRA Green Retrofit Training
- ICC – HUD Fair Housing Act Accessibility Workshop

### **TRAINING - GIVEN**

Mr. Hazelton has been asked to participate in numerous panel discussions at industry conferences, give training seminars for clients and interpret HUD MAP Guidebook regulations. The following are training events in which Mr. Hazelton has been asked to participate within the last five years:

- HUD MAP Lender Annual Conference (ELA, SWAC, SMAC, MWLC, WMAC)
- HUD Regional Office Technical Training (Detroit and Richmond HUD Offices)
- HUD Rental Assistance Demonstration Training
- MAP Lender Annual Training Events (Love Funding, Wells Fargo, Berkadia, Prudential, Walker & Dunlop)
- Affordable Housing Industry Events (Novogradac, CohnReznick, IRHP, NH&RA, NLHA)
- State Finance Housing Agencies/LIHTC (Alabama, Colorado, Kentucky, Mississippi, Ohio & Virginia)

Training topics have included the following:

- Rental Assistance Demonstration (RAD)
- Updates to the HUD Multifamily Accelerated Process (MAP)
- Section 202 Elderly Housing - Project Rental Assistance Contract (PRAC)
- HUD Section 221 (d4) New Construction and Substantial Rehabilitation Processing
- HUD Energy, Green MIP, and Climate Resiliency
- Green Retrofit/Green/Integrated Property Condition Assessments
- Accessibility (FHA, UFAS and ADA Compliance)
- Construction Cost Containment and Innovative Practices in Construction

## **Appendix I:**

### **Certificate of Liability Insurance**



# CERTIFICATE OF LIABILITY INSURANCE

DATE (MM/DD/YYYY)

8/30/2024

THIS CERTIFICATE IS ISSUED AS A MATTER OF INFORMATION ONLY AND CONFERS NO RIGHTS UPON THE CERTIFICATE HOLDER. THIS CERTIFICATE DOES NOT AFFIRMATIVELY OR NEGATIVELY AMEND, EXTEND OR ALTER THE COVERAGE AFFORDED BY THE POLICIES BELOW. THIS CERTIFICATE OF INSURANCE DOES NOT CONSTITUTE A CONTRACT BETWEEN THE ISSUING INSURER(S), AUTHORIZED REPRESENTATIVE OR PRODUCER, AND THE CERTIFICATE HOLDER.

**IMPORTANT:** If the certificate holder is an **ADDITIONAL INSURED**, the policy(ies) must have **ADDITIONAL INSURED** provisions or be endorsed. If **SUBROGATION IS WAIVED**, subject to the terms and conditions of the policy, certain policies may require an endorsement. A statement on this certificate does not confer rights to the certificate holder in lieu of such endorsement(s).

|   |   |
|---|---|
| <b>PRODUCER</b><br>Riggs, Counselman, Michaels & Downes, Inc.<br>200 Westgate Parkway, Suite 204<br>Glen Allen VA 23233                 | <b>CONTACT NAME:</b> Marion Caldwell<br><b>PHONE (A/C, No, Ext):</b> 804-237-5921<br><b>E-MAIL ADDRESS:</b> mcaldwell@rcmd.com<br><b>FAX (A/C, No):</b> 804-237-5901  |
| <b>INSURED</b><br>Dominion Environmental Group, Inc dba Dominion Due Diligence Group<br>201 Wylderose Drive<br>Midlothian VA 23113-6845 | <b>INSURER(S) AFFORDING COVERAGE</b><br><b>INSURER A:</b> Cincinnati Casualty Company<br><b>INSURER B:</b> Cincinnati Indemnity Company<br><b>INSURER C:</b> Nautilus Insurance Company<br><b>INSURER D:</b> At-Bay Specialty Insurance Company<br><b>INSURER E:</b><br><b>INSURER F:</b> |

**COVERAGES****CERTIFICATE NUMBER:** 444669089**REVISION NUMBER:**

THIS IS TO CERTIFY THAT THE POLICIES OF INSURANCE LISTED BELOW HAVE BEEN ISSUED TO THE INSURED NAMED ABOVE FOR THE POLICY PERIOD INDICATED. NOTWITHSTANDING ANY REQUIREMENT, TERM OR CONDITION OF ANY CONTRACT OR OTHER DOCUMENT WITH RESPECT TO WHICH THIS CERTIFICATE MAY BE ISSUED OR MAY PERTAIN, THE INSURANCE AFFORDED BY THE POLICIES DESCRIBED HEREIN IS SUBJECT TO ALL THE TERMS, EXCLUSIONS AND CONDITIONS OF SUCH POLICIES. LIMITS SHOWN MAY HAVE BEEN REDUCED BY PAID CLAIMS.

| INSR LTR    | TYPE OF INSURANCE   | ADDL INSD                       | SUBR WVD | POLICY NUMBER                               | POLICY EFF (MM/DD/YYYY)          | POLICY EXP (MM/DD/YYYY)          | LIMITS   |
|-------------|---|---------------------------------|----------|---|----------------------------------|----------------------------------|--|
| C           | <input checked="" type="checkbox"/> <b>COMMERCIAL GENERAL LIABILITY</b><br><input type="checkbox"/> CLAIMS-MADE <input checked="" type="checkbox"/> OCCUR<br><input checked="" type="checkbox"/> Proj Agg: \$2M<br>GEN'L AGGREGATE LIMIT APPLIES PER:<br><input checked="" type="checkbox"/> POLICY <input checked="" type="checkbox"/> PRO-JECT <input type="checkbox"/> LOC<br>OTHER: |                                 |          | ECP204455010                                | 9/1/2024                         | 9/1/2025                         | EACH OCCURRENCE \$5,000,000<br>DAMAGE TO RENTED PREMISES (Ea occurrence) \$100,000<br>MED EXP (Any one person) \$5,000<br>PERSONAL & ADV INJURY \$5,000,000<br>GENERAL AGGREGATE \$5,000,000<br>PRODUCTS - COMP/OP AGG \$5,000,000<br>\$ |
| A           | <input type="checkbox"/> <b>AUTOMOBILE LIABILITY</b><br><input type="checkbox"/> ANY AUTO<br><input type="checkbox"/> OWNED AUTOS ONLY<br><input checked="" type="checkbox"/> HIRED AUTOS ONLY<br><input type="checkbox"/> SCHEDULED AUTOS<br><input checked="" type="checkbox"/> NON-OWNED AUTOS ONLY  |                                 |          | EBA0627123                                  | 9/1/2024                         | 9/1/2025                         | COMBINED SINGLE LIMIT (Ea accident) \$1,000,000<br>BODILY INJURY (Per person) \$<br>BODILY INJURY (Per accident) \$<br>PROPERTY DAMAGE (Per accident) \$<br>\$   |
| A           | <input type="checkbox"/> <b>UMBRELLA LIAB</b> <input checked="" type="checkbox"/> OCCUR<br><input checked="" type="checkbox"/> <b>EXCESS LIAB</b> <input type="checkbox"/> CLAIMS-MADE<br>DED RETENTION \$  |                                 |          | ENP0627173                                  | 9/1/2024                         | 9/1/2025                         | EACH OCCURRENCE \$3,000,000<br>AGGREGATE \$3,000,000<br>\$   |
| B           | <b>WORKERS COMPENSATION AND EMPLOYERS' LIABILITY</b><br>ANY PROPRIETOR/PARTNER/EXECUTIVE OFFICER/MEMBER EXCLUDED? (Mandatory in NH)<br>If yes, describe under DESCRIPTION OF OPERATIONS below   | Y/N<br><input type="checkbox"/> | N/A      | EWC062712502                                | 9/1/2024                         | 9/1/2025                         | <input checked="" type="checkbox"/> PER STATUTE <input type="checkbox"/> OTH-ER<br>E.L. EACH ACCIDENT \$1,000,000<br>E.L. DISEASE - EA EMPLOYEE \$1,000,000<br>E.L. DISEASE - POLICY LIMIT \$1,000,000                                   |
| D<br>C<br>C | Cyber Risk (Claims-Made)<br>Prof Liab (Claims Made)<br>Contractors Poll (Claims Made)   |                                 |          | AB671246903<br>ECP204455010<br>ECP204455010 | 9/1/2024<br>9/1/2024<br>9/1/2024 | 9/1/2025<br>9/1/2025<br>9/1/2025 | Each Claim/Agg \$1M/\$1M<br>Each Claim/Agg \$5M/\$5M<br>Each Claim/agg \$5M/\$5M   |

**DESCRIPTION OF OPERATIONS / LOCATIONS / VEHICLES (ACORD 101, Additional Remarks Schedule, may be attached if more space is required)**

General proof of coverage

**CERTIFICATE HOLDER****CANCELLATION**Dominion Environmental Group  
dba Dominion Due Diligence Group  
201 Wylderose Drive  
Midlothian VA 23113

SHOULD ANY OF THE ABOVE DESCRIBED POLICIES BE CANCELLED BEFORE THE EXPIRATION DATE THEREOF, NOTICE WILL BE DELIVERED IN ACCORDANCE WITH THE POLICY PROVISIONS.

AUTHORIZED REPRESENTATIVE

© 1988-2015 ACORD CORPORATION. All rights reserved.

**Appendix J:**

**Asbestos Inspection Report**



# ASBESTOS INSPECTION REPORT

## Northgate Manor

220 Biblebrook Drive  
Greer, SC 29651

*Prepared for:*

## Dominion Due Diligence Group

201 Wylderose Drive  
Midlothian, VA 23113

Inspection Date: **October 7-8, 2024**

Report Date: **October 16, 2024**

*Inspected by:*

A handwritten signature in black ink, appearing to read "T Quint", is written over a horizontal line.

**Timothy Quint**

SC Asbestos Building Inspector, #BI-002268  
(Expires on 2/5/2025)

OSE Project Number: 24-1315

## Table of Contents

### **SECTION**

#### **EXECUTIVE SUMMARY**

#### **ASBESTOS SURVEY**

Introduction

Project Description

Sampled Suspect Asbestos Containing Materials – Negative

Sampling and Analytical Procedure

Findings

Asbestos-Containing Materials

Conclusions and Recommendations

Disclaimer

Table Summarizing Sample Results

#### **APPENDICES**

Asbestos Bulk Sample Laboratory Results

Photographs

Employee & Laboratory Certifications

Site Plan

## **EXECUTIVE SUMMARY**

One Source Environmental, LLC has contracted with Dominion Due Diligence Group (Client) to conduct a pre-renovation asbestos inspection of Northgate Manor, located at 220 Biblebrook Drive, in Greer, SC. The objective of the survey was to provide documentation to the Client consisting of a listing of asbestos-containing materials that may be impacted during upcoming renovation activities.

Inspection activities were performed on October 7-8, 2024, by Mr. Timothy Quint, South Carolina-certified Asbestos Building Inspector. Copies of current certifications can be found in Appendix C.

Inspection, sampling, material condition assessments, and analytical procedures for asbestos-containing building materials were performed in general accordance with the EPA's National Emission Standards for Hazardous Air Pollutants (NESHAP) - EPA Title 40, Code of Federal Regulations (CFR), Part 61 Subpart M (40 CFR Part 61, Subpart M), the EPA AHERA regulation (40 CFR Part 763) and ASTM E2356-18. A total of two hundred and fifty-eight (258) bulk samples were collected and two hundred and sixty-seven (267) layers were analyzed via PLM analysis and forty-five (45) layers were analyzed via TEM analysis to complete the inspection.

### **Asbestos was identified within the following materials:**

| <b>Northgate Manor – 220 Biblebrook Drive, Greer, SC</b> |                 |                             |                               |                             |                            |
|--|-----------------|-----------------------------|-------------------------------|-----------------------------|----------------------------|
| <b>Material</b>  | <b>Location</b> | <b>Percentage/<br/>Type</b> | <b>Material<br/>Condition</b> | <b>Approx.<br/>Quantity</b> | <b>NESHAP<br/>Category</b> |
| None of the materials sampled contain asbestos.          |                 |                             |                               |                             |                            |

### **Asbestos was assumed to be present within the following materials:**

| <b>Northgate Manor – Building A</b>                    |                                       |                             |                               |  |                            |
|--|---------------------------------------|-----------------------------|-------------------------------|--|----------------------------|
| <b>Material</b>  | <b>Location</b>                       | <b>Percentage/<br/>Type</b> | <b>Material<br/>Condition</b> | <b>Approx.<br/>Quantity</b>                                  | <b>NESHAP<br/>Category</b> |
| Brown/Gray Vinyl Plank and assoc. Mastic               | Throughout Units except the bathrooms | Assumed                     | Good                          | 950 SF per 3 Bed/2 Bath Units, 800 SF per 2 Bed/1 Bath Units | Cat I – NF ACM             |
| Gray Vinyl Stair Tread                                 | Each Unit Stairwell                   | Assumed                     | Good                          | 36 SF per Unit   | Cat I – NF ACM             |
| Gray Vinyl Sheet Flooring and assoc. Mastic            | Bathrooms, Units 3, 5, 6, 9, and 10   | Assumed                     | Good                          | 60 SF per 3 Bed/2 Bath Units, 40 SF per 2 Bed/1 Bath Units   | Cat I – NF ACM             |
| Beige Grout assoc. w/ Beige 12"x12" Ceramic Floor Tile | Bathrooms, Units 1, 2, 4, 7, and 8    | Assumed                     | Good                          | 60 SF per 3 Bed/2 Bath Units, 40 SF per 2 Bed/1 Bath Units   | Cat II – NF ACM            |

| Northgate Manor – Building B                           |  |                     |                       |  |                    |
|--|--|---------------------|-----------------------|--|--------------------|
| Material   | Location   | Percentage/<br>Type | Material<br>Condition | Approx.<br>Quantity  | NESHAP<br>Category |
| Brown/Gray Vinyl Plank and assoc. Mastic               | Throughout Units except the bathrooms                | Assumed             | Good                  | 950 SF per 3 Bed/2 Bath Units, 800 SF per 2 Bed/1 Bath Units | Cat I – NF ACM     |
| Gray Vinyl Stair Tread                                 | Unit Stairwells, except for Units 12, 14, 15, and 17 | Assumed             | Good                  | 36 SF per Unit   | Cat I – NF ACM     |
| Gray Vinyl Sheet Flooring and assoc. Mastic            | Bathrooms, Units 12, 14, 15, and 17                  | Assumed             | Good                  | 40 SF per Unit   | Cat I – NF ACM     |
| Beige Grout assoc. w/ Beige 12"x12" Ceramic Floor Tile | Bathrooms, Units 13, 16, and 18                      | Assumed             | Good                  | 60 SF per 3 Bed/2 Bath Units, 40 SF per 2 Bed/1 Bath Units   | Cat II – NF ACM    |
| Blue/White Vinyl Sheet Flooring and assoc. Mastic      | Unit 11 Bathroom                                     | Assumed             | Good                  | 60 SF  | Cat I – NF ACM     |

| Northgate Manor – Building C                           |   |                     |                       |   |                    |
|--|---|---------------------|-----------------------|---|--------------------|
| Material   | Location                                | Percentage/<br>Type | Material<br>Condition | Approx.<br>Quantity   | NESHAP<br>Category |
| Brown/Gray Vinyl Plank and assoc. Mastic               | Throughout Units except the bathrooms   | Assumed             | Good                  | 950 SF per 3 Bed/2 Bath Units, 800 SF per 2 Bed/1 Bath Units, 650 SF per 1 Bed/1 Bath Units | Cat I – NF ACM     |
| Gray Vinyl Stair Tread                                 | Unit Stairwells, except Units 19 and 26 | Assumed             | Good                  | 36 SF per Unit  | Cat I – NF ACM     |
| Beige Grout assoc. w/ Beige 12"x12" Ceramic Floor Tile | All Unit Bathrooms                      | Assumed             | Good                  | 60 SF per 3 Bed/2 Bath Units, 40 SF per 2 Bed/1 Bath Units, 45 SF per 1 Bed/1 Bath Units    | Cat II – NF ACM    |

| Northgate Manor – Building D             |                                       |                     |                       |   |                    |
|--|---------------------------------------|---------------------|-----------------------|---|--------------------|
| Material                                 | Location                              | Percentage/<br>Type | Material<br>Condition | Approx.<br>Quantity   | NESHAP<br>Category |
| Brown/Gray Vinyl Plank and assoc. Mastic | Throughout Units except the bathrooms | Assumed             | Good                  | 950 SF per 3 Bed/2 Bath Units, 800 SF per 2 Bed/1 Bath Units, 650 SF per 1 Bed/1 Bath Units | Cat I – NF ACM     |

| Northgate Manor – Building D                                 |   |                     |                       |  |                    |
|--|---|---------------------|-----------------------|--|--------------------|
| Material   | Location                                      | Percentage/<br>Type | Material<br>Condition | Approx.<br>Quantity  | NESHAP<br>Category |
| Gray Vinyl Stair Tread                                       | Unit Stairwells,<br>except Units 27 and<br>34 | Assumed             | Good                  | 36 SF per Unit   | Cat I – NF<br>ACM  |
| Beige Grout assoc.<br>w/ Beige 12"x12"<br>Ceramic Floor Tile | Unit Bathrooms,<br>except Unit 31             | Assumed             | Good                  | 60 SF per 3 Bed/2<br>Bath Units, 40 SF per 2<br>Bed/1 Bath Units, 45<br>SF per 1 Bed/1 Bath<br>Units | Cat II – NF<br>ACM |
| Gray Vinyl Sheet<br>Flooring and assoc.<br>Mastic            | Unit 31 Bathroom                              | Assumed             | Good                  | 40 SF  | Cat I – NF<br>ACM  |

| Northgate Manor – Building E                                 |  |                     |                       |                     |                    |
|--|--|---------------------|-----------------------|---------------------|--------------------|
| Material   | Location                                 | Percentage/<br>Type | Material<br>Condition | Approx.<br>Quantity | NESHAP<br>Category |
| Brown/Gray Vinyl<br>Plank and assoc.<br>Mastic               | Throughout Units except<br>the bathrooms | Assumed             | Good                  | 650 SF per<br>Unit  | Cat I – NF<br>ACM  |
| Beige 12"x12" Vinyl<br>Floor Tile and assoc.<br>Mastic       | Unit 36 Utility Closet                   | Assumed             | Good                  | 12 SF               | Cat I – NF<br>ACM  |
| Beige Grout assoc.<br>w/ Beige 12"x12"<br>Ceramic Floor Tile | Unit Bathrooms                           | Assumed             | Good                  | 45 SF per<br>Unit   | Cat II – NF<br>ACM |
| Gray 12"x12" Vinyl<br>Floor Tile and assoc.<br>Mastic        | Office Kitchen                           | Assumed             | Good                  | 650 SF              | Cat I – NF<br>ACM  |
| Beige 12"x12" Vinyl<br>Floor Tile and assoc.<br>Mastic       | Office Storage Room and<br>Hallway       | Assumed             | Good                  | 650 SF              | Cat I – NF<br>ACM  |
| Beige Grout assoc.<br>w/ Beige 1"x1"<br>Ceramic Floor Tile   | Office Bathrooms                         | Assumed             | Good                  | 80 SF               | Cat II – NF<br>ACM |

| Northgate Manor – Building F                   |   |                     |                       |   |                    |
|--|---|---------------------|-----------------------|---|--------------------|
| Material                                       | Location                                    | Percentage/<br>Type | Material<br>Condition | Approx.<br>Quantity   | NESHAP<br>Category |
| Brown/Gray Vinyl<br>Plank and assoc.<br>Mastic | Throughout Units<br>except the<br>bathrooms | Assumed             | Good                  | 950 SF per 3 Bed/2<br>Bath Units, 800 SF per<br>2 Bed/1 Bath Units,<br>650 SF per 1 Bed/1<br>Bath Units | Cat I – NF<br>ACM  |

| Northgate Manor – Building F                                 |   |                     |                       |  |                    |
|--|---|---------------------|-----------------------|--|--------------------|
| Material   | Location                                      | Percentage/<br>Type | Material<br>Condition | Approx.<br>Quantity  | NESHAP<br>Category |
| Gray Vinyl Stair Tread                                       | Unit Stairwells,<br>except Units 39 and<br>46 | Assumed             | Good                  | 36 SF per Unit   | Cat I – NF<br>ACM  |
| Beige Grout assoc.<br>w/ Beige 12"x12"<br>Ceramic Floor Tile | Unit Bathrooms                                | Assumed             | Good                  | 60 SF per 3 Bed/2<br>Bath Units, 40 SF per 2<br>Bed/1 Bath Units, 45<br>SF per 1 Bed/1 Bath<br>Units | Cat II – NF<br>ACM |

| Northgate Manor – Maintenance                                |   |                     |                       |                     |                    |
|--|---|---------------------|-----------------------|---------------------|--------------------|
| Material   | Location                                      | Percentage/<br>Type | Material<br>Condition | Approx.<br>Quantity | NESHAP<br>Category |
| Beige 12"x12" Vinyl<br>Floor Tile and assoc.<br>Mastic       | Bathroom, Hallway, and<br>Left Central Office | Assumed             | Good                  | 430 SF              | Cat I – NF<br>ACM  |
| Gray 12"x12" Vinyl<br>Floor Tile and assoc.<br>Mastic        | Hallway                                       | Assumed             | Good                  | 20 SF               | Cat I – NF<br>ACM  |
| Beige Grout assoc.<br>w/ Beige 12"x12"<br>Ceramic Floor Tile | Front Left Office                             | Assumed             | Good                  | 130 SF              | Cat II – NF<br>ACM |

Asbestos containing material (ACM) as defined by the EPA and OSHA are materials with an asbestos concentration of greater than 1% (>1%) as analyzed by polarized light microscopy (PLM). In addition, ACM is designated as follows for NESHAP compliance:

**Friable asbestos** - material which can be crumbled, pulverized, or reduced to powder by hand pressure, a.k.a. Regulated Asbestos Containing Materials (RACM)

**Category I non-friable** - includes resilient floor coverings, asphalt roofing products, gaskets, and packings.

**Category II non-friable** - any non-friable ACM that is not in Category I (i.e. transite siding material).

## **INTRODUCTION**

A pre-renovation asbestos survey was completed for Dominion Due Diligence Group (Client) on October 7-8, 2024, of Northgate Manor, located at 220 Biblebrook Drive, in Greer, SC by One Source Environmental. The inspection included interior and exterior building materials but specifically excluded all flooring materials.

Inspection activities were performed by Mr. Timothy Quint, South Carolina-certified Asbestos Building Inspector. Copies of current certifications can be found in Appendix C.

## **PROJECT DESCRIPTION**

The site contains six (6) apartment buildings with forty-six (46) dwelling units and one (1) maintenance garage reportedly constructed in 1969. Suspect asbestos-containing materials throughout the site were generally in good condition. Exterior building finishes consist of brick and vinyl siding, exterior window and door caulk, metal doors, vinyl windows, and asphalt shingle roofing. The interior building finishes consist of drywall walls and ceilings, ceiling texture, ceramic tile floors and walls, various interior caulking, vinyl flooring and wood doors.

## **SAMPLED SUSPECT ASBESTOS CONTAINING MATERIALS - NEGATIVE**

Samples of the following suspect materials were collected and found to be Negative for asbestos:

| <b>Northgate Manor – Building A</b> |   |
|-------------------------------------|---|
| Drywall and Joint Compound          | White Ceiling Texture                       |
| White Interior Caulk                | White Grout assoc. w/ 4"x4" White Wall Tile |
| Gray HVAC Duct Mastic               | Black Exterior Window Caulk                 |
| White Exterior Door Caulk           | Black Asphalt Roof Shingle                  |
| Black Roof Felt                     |   |

| <b>Northgate Manor – Building B</b> |   |
|-------------------------------------|---|
| Drywall and Joint Compound          | White Ceiling Texture                       |
| White Interior Caulk                | White Grout assoc. w/ 4"x4" White Wall Tile |
| White HVAC Duct Mastic              | Black Exterior Window Caulk                 |
| White Exterior Door Caulk           | Black Asphalt Roof Shingle                  |
| Black Roof Felt                     |   |

| <b>Northgate Manor – Building C</b> |   |
|-------------------------------------|---|
| Drywall and Joint Compound          | White Ceiling Texture                       |
| White Interior Caulk                | White Grout assoc. w/ 4"x4" White Wall Tile |
| White HVAC Duct Mastic              | Black Exterior Window Caulk                 |
| White Exterior Door Caulk           | Black Asphalt Roof Shingle                  |
| Black Roof Felt                     |   |

| Northgate Manor – Building D |   |
|------------------------------|---|
| Drywall and Joint Compound   | White Ceiling Texture                       |
| White Interior Caulk         | White Grout assoc. w/ 4"x4" White Wall Tile |
| White HVAC Duct Mastic       | Black Exterior Window Caulk                 |
| White Exterior Door Caulk    | Black Asphalt Roof Shingle                  |
| Black Roof Felt              |   |

| Northgate Manor – Building E            |   |
|---|---|
| Drywall and Joint Compound              | White Ceiling Texture                       |
| White Interior Caulk                    | White Grout assoc. w/ 4"x4" White Wall Tile |
| White HVAC Duct Mastic                  | Gray Vinyl Cove Base and assoc. Mastic      |
| Brown Vinyl Cove Base and assoc. Mastic | Black Exterior Window Caulk                 |
| White Exterior Door Caulk               | Black Asphalt Roof Shingle                  |
| Black Roof Felt                         |   |

| Northgate Manor – Building F |   |
|------------------------------|---|
| Drywall and Joint Compound   | White Ceiling Texture                       |
| White Interior Caulk         | White Grout assoc. w/ 4"x4" White Wall Tile |
| White HVAC Duct Mastic       | Black Exterior Window Caulk                 |
| White Exterior Door Caulk    | Black Asphalt Roof Shingle                  |
| Black Roof Felt              |   |

| Northgate Manor – Maintenance |   |
|-------------------------------|---|
| Drywall and Joint Compound    | Beige Vinyl Cove Base and assoc. Mastic |
| White Interior Caulk          | White Exterior Door Caulk               |
| White Exterior Window Caulk   | Black Asphalt Roof Shingle              |
| Black Roof Felt               |   |

## **SAMPLING AND ANALYTICAL PROCEDURES**

### **Sampling Procedures**

Representative bulk samples of suspect ACMs were randomly collected from the interior of the inspected space. Homogenous material determinations were assessed based on the following criteria:

- Similar physical characteristics (same color and texture, etc.);
- Application (sprayed-on, troweled-on, assembly into a system, etc.); and
- Material function (thermal insulation, floor tile, wall, or ceiling system, etc.).

Once collected, all bulk samples were appropriately labeled and shipped to an accredited analytical laboratory for analysis. All sampled building materials were also characterized for condition and approximate quantity on-site during the inspection(s).

### **PLM and TEM Analysis Methodology**

Laboratory services were provided by AmeriSci Richmond, located in Midlothian, Virginia, a National Voluntary Laboratory Accreditation Program (NVLAP) certified laboratory (NVLAP #101904-0) for PLM analysis.

Each bulk sample was analyzed by polarized light microscopy (PLM) in accordance with the United State Environmental Protection Agency's (EPA's) Test Methods: Methods for the determination of Asbestos in Bulk Building Materials (EPA 600/M4-82-020, July 1993) and the McCrone Research Institute's The Asbestos Particle Atlas. Additional treatment(s) and test(s) were performed as required to accurately define material composition (i.e. ashing, extraction, acetone treatment, point counting, and/or transmission electron microscopy [TEM]).

Analysis consisted of using the bulk sample for visual observation and slide preparation(s) for microscopic examination and identification. All samples were analyzed for asbestos (chrysotile, amosite, crocidolite, anthophyllite, and actinolite/tremolite), fibrous non-asbestos constituents (mineral wool, cellulose, etc.), and non-fibrous constituents. Using a stereoscope, the microscopist visually estimated relative amounts of each constituent by determining the volume of each constituent in proportion to the total volume of the sample.

Due to the limitations of PLM analysis, non-friable organically bound (NOB) materials (i.e. floor tiles, cove base, mastics, roofing materials, caulks, etc.) found to contain no asbestos via PLM analysis, the ASTM Standard Practice for Comprehensive Asbestos Building Surveys Designation: E 2356-18 (ASTM E 2356-18) recommends that these materials and any related results be considered as inconclusive unless Transmission Electron Microscopy (TEM) analysis is performed. South Carolina requires this testing be performed.

## **FINDINGS**

### **Interpretation of Asbestos Results**

Federal OSHA and the U.S. EPA define an ACM as any material containing >1% asbestos. The lower limit of reliable detection for friable asbestos using the PLM analytical method is 1.0% by volume. If "<1%" appears in this report, it should be interpreted as meaning that asbestos was present in the sample, but the exact percentage is unknown.

Furthermore, per EPA NESHAP regulations, friable material with a PLM-derived asbestos concentration of <10% must be assumed to be ACM until it is point counted to more precisely determine the actual asbestos content. If this material is found to contain less than 1% asbestos by

point counting, then it may be disposed of as non-hazardous waste. Any sample can be subjected to the more stringent Point Count Method of analysis to more precisely determine the actual asbestos content.

Although a material may contain asbestos at <1%, it **DOES NOT** relieve contractors from performing exposure assessments (personal air monitoring) on their employees per the OSHA Asbestos Standard (29 CFR 1926.1101) and should not be interpreted as asbestos is not present. Although laboratory analysis may indicate "<1%", airborne asbestos concentrations still may exceed the OSHA Permissible Exposure Limit (PEL) depending on the work activity.

**The following materials contain or were assumed to contain Asbestos in concentrations exceeding 1%:**

| Northgate Manor - Building A                           |                                       |
|--|---------------------------------------|
| Material   | Location                              |
| Brown/Gray Vinyl Plank and assoc. Mastic               | Throughout Units except the bathrooms |
| Gray Vinyl Stair Tread                                 | Each Unit Stairwell                   |
| Gray Vinyl Sheet Flooring and assoc. Mastic            | Bathrooms, Units 3, 5, 6, 9, and 10   |
| Beige Grout assoc. w/ Beige 12"x12" Ceramic Floor Tile | Bathrooms, Units 1, 2, 4, 7, and 8    |

| Northgate Manor – Building B                           |  |
|--|--|
| Material   | Location   |
| Brown/Gray Vinyl Plank and assoc. Mastic               | Throughout Units except the bathrooms                |
| Gray Vinyl Stair Tread                                 | Unit Stairwells, except for Units 12, 14, 15, and 17 |
| Gray Vinyl Sheet Flooring and assoc. Mastic            | Bathrooms, Units 12, 14, 15, and 17                  |
| Beige Grout assoc. w/ Beige 12"x12" Ceramic Floor Tile | Bathrooms, Units 13, 16, and 18                      |
| Blue/White Vinyl Sheet Flooring and assoc. Mastic      | Unit 11 Bathroom                                     |

| Northgate Manor – Building C                           |   |
|--|---|
| Material   | Location                                |
| Brown/Gray Vinyl Plank and assoc. Mastic               | Throughout Units except the bathrooms   |
| Gray Vinyl Stair Tread                                 | Unit Stairwells, except Units 19 and 26 |
| Beige Grout assoc. w/ Beige 12"x12" Ceramic Floor Tile | All Unit Bathrooms                      |

| Northgate Manor – Building D                           |   |
|--|---|
| Material   | Location                                |
| Brown/Gray Vinyl Plank and assoc. Mastic               | Throughout Units except the bathrooms   |
| Gray Vinyl Stair Tread                                 | Unit Stairwells, except Units 27 and 34 |
| Beige Grout assoc. w/ Beige 12"x12" Ceramic Floor Tile | Unit Bathrooms, except Unit 31          |
| Gray Vinyl Sheet Flooring and assoc. Mastic            | Unit 31 Bathroom                        |

| Northgate Manor – Building E                           |                                       |
|--|---------------------------------------|
| Material   | Location                              |
| Brown/Gray Vinyl Plank and assoc. Mastic               | Throughout Units except the bathrooms |
| Beige 12"x12" Vinyl Floor Tile and assoc. Mastic       | Unit 36 Utility Closet                |
| Beige Grout assoc. w/ Beige 12"x12" Ceramic Floor Tile | Unit Bathrooms                        |
| Gray 12"x12" Vinyl Floor Tile and assoc. Mastic        | Office Kitchen                        |
| Beige 12"x12" Vinyl Floor Tile and assoc. Mastic       | Office Storage Room and Hallway       |
| Beige Grout assoc. w/ Beige 1"x1" Ceramic Floor Tile   | Office Bathrooms                      |

| Northgate Manor – Building F                           |   |
|--|---|
| Material   | Location                                |
| Brown/Gray Vinyl Plank and assoc. Mastic               | Throughout Units except the bathrooms   |
| Gray Vinyl Stair Tread                                 | Unit Stairwells, except Units 39 and 46 |
| Beige Grout assoc. w/ Beige 12"x12" Ceramic Floor Tile | Unit Bathrooms                          |

| Northgate Manor – Maintenance                          |  |
|--|--|
| Material   | Location                                   |
| Beige 12"x12" Vinyl Floor Tile and assoc. Mastic       | Bathroom, Hallway, and Left Central Office |
| Gray 12"x12" Vinyl Floor Tile and assoc. Mastic        | Hallway                                    |
| Beige Grout assoc. w/ Beige 12"x12" Ceramic Floor Tile | Front Left Office                          |

## **CONCLUSIONS AND RECOMMENDATIONS**

Results of the analysis confirmed asbestos was not identified within any of the bulk samples collected. Any materials uncovered during renovation or demolition activities that are not addressed in this inspection report must be sampled by an accredited asbestos inspector prior to any disturbance, or they must be treated as asbestos containing (ACM).

We appreciate the opportunity to assist you with your environmental compliance needs. If you have any questions or comments, please feel free to contact us.

Yours truly,  
**One Source Environmental, LLC**

A handwritten signature in black ink, reading "Kathy O. Hubicki". The signature is written in a cursive, flowing style.

Kathryn O. Hubicki  
President  
South Carolina-certified Asbestos Building Inspector

## **DISCLAIMER**

The content presented in this report is based on data collected during the site inspection and survey, review of pertinent regulations, requirements, guidelines and commonly followed industry standards, and information provided by the Client, their clients, agents, and representatives.

The work has been conducted in an objective and unbiased manner and in accordance with generally accepted professional practice for this type of work. One Source Environmental believes the data and analysis to be accurate and relevant but cannot accept responsibility for the accuracy or completeness of available documentation or possible withholding of information of other parties.

This hazardous materials survey report is designed to aid the property owner, architect, construction manager, general contractor, and asbestos abatement contractor in locating ACM. This report is not intended for and may not be utilized as a bidding document or as an abatement project specification document.

This report is provided for the sole use of the Client. Reliance on this report by any third parties will be at such party's sole risk, and One Source Environmental disclaims liability for any use of or reliance on this report by third parties. All portions of this report, including attachments and figures, are interrelated and integral to this report and should not be transmitted independent of each other.

### SAMPLE SUMMARY TABLE

| Northgate Manor – 220 Biblebrook Drive, Greer, SC 29651 |                                       |                             |                |
|---|---------------------------------------|-----------------------------|----------------|
| SAMPLE NUMBER   | SAMPLED MATERIAL                      | LOCATION                    | % ASBESTOS     |
| <b>Building A</b>                                       |                                       |                             |                |
| HA01-A  | Drywall                               | Unit 1, Living Room         | None Detected  |
| HA01-B  | Drywall                               | Unit 2, Kitchen             | None Detected  |
| HA01-C  | Drywall                               | Unit 3, Kitchen             | None Detected  |
| HA02-A  | Joint Compound                        | Unit 1, Living Room         | None Detected  |
| HA02-B  | Joint Compound                        | Unit 2, Living Room         | None Detected  |
| HA02-C  | Joint Compound                        | Unit 3, Kitchen             | None Detected  |
| HA02-D  | Joint Compound                        | Unit 4, Living Room         | None Detected  |
| HA02-E  | Joint Compound                        | Unit 5, Kitchen             | None Detected  |
| HA02-F  | Joint Compound                        | Unit 6, Living Room         | None Detected  |
| HA02-G  | Joint Compound                        | Unit 7, Living Room         | None Detected  |
| HA03-A  | White Ceiling Texture                 | Unit 1, Living Room         | None Detected  |
| HA03-B  | White Ceiling Texture                 | Unit 2, Living Room         | None Detected  |
| HA03-C  | White Ceiling Texture                 | Unit 3, Kitchen             | None Detected  |
| HA03-D  | White Ceiling Texture                 | Unit 4, Living Room         | None Detected  |
| HA03-E  | White Ceiling Texture                 | Unit 5, Kitchen             | None Detected  |
| HA03-F  | White Ceiling Texture                 | Unit 6, Living Room         | None Detected  |
| HA04-A  | White Interior Caulk                  | Unit 1, Living Room         | None Detected  |
| HA04-B  | White Interior Caulk                  | Unit 2, Living Room         | None Detected  |
| HA04-C  | White Interior Caulk                  | Unit 3, Kitchen             | None Detected* |
| HA05-A  | White Grout a/w 4"x4" White Wall Tile | Unit 1, Bathroom            | None Detected  |
| HA05-B  | White Grout a/w 4"x4" White Wall Tile | Unit 2, Bathroom            | None Detected  |
| HA05-C  | White Grout a/w 4"x4" White Wall Tile | Unit 4, Bathroom            | None Detected  |
| HA06-A  | Gray HVAC Duct Mastic                 | Unit 1, Utility Closet      | None Detected  |
| HA06-B  | Gray HVAC Duct Mastic                 | Unit 2, Utility Closet      | None Detected  |
| HA06-C  | Gray HVAC Duct Mastic                 | Unit 3, Utility Closet      | None Detected* |
| HA07-A  | Black Window Caulk                    | Building A, Exterior, Front | None Detected  |
| HA07-B  | Black Window Caulk                    | Building A, Exterior, Front | None Detected  |
| HA07-C  | Black Window Caulk                    | Building A, Exterior, Front | None Detected* |
| HA08-A  | White Door Caulk                      | Building A, Exterior, Front | None Detected  |
| HA08-B  | White Door Caulk                      | Building A, Exterior, Front | None Detected  |
| HA08-C  | White Door Caulk                      | Building A, Exterior, Front | None Detected* |
| HA09-A  | Black Roof Shingle                    | Building A, Exterior, Front | None Detected  |
| HA09-B  | Black Roof Shingle                    | Building A, Exterior, Front | None Detected  |
| HA09-C  | Black Roof Shingle                    | Building A, Exterior, Front | None Detected* |
| HA10-A  | Black Roof Felt                       | Building A, Exterior, Front | None Detected* |

| Northgate Manor – 220 Biblebrook Drive, Greer, SC 29651 |                                       |                             |                |
|---|---------------------------------------|-----------------------------|----------------|
| SAMPLE NUMBER   | SAMPLED MATERIAL                      | LOCATION                    | % ASBESTOS     |
| HA10-B  | Black Roof Felt                       | Building A, Exterior, Front | None Detected  |
| HA10-C  | Black Roof Felt                       | Building A, Exterior, Front | None Detected  |
| <b>Building B</b>                                       |                                       |                             |                |
| HA11-A  | Drywall                               | Unit 11, Kitchen            | None Detected  |
| HA11-B  | Drywall                               | Unit 12, Utility Closet     | None Detected  |
| HA11-C  | Drywall                               | Unit 13, Utility Closet     | None Detected  |
| HA12-A  | Joint Compound                        | Unit 11, Kitchen            | None Detected  |
| HA12-B  | Joint Compound                        | Unit 12, Dining Room        | None Detected  |
| HA12-C  | Joint Compound                        | Unit 13, Living Room        | None Detected  |
| HA12-D  | Joint Compound                        | Unit 14, Living Room        | None Detected  |
| HA12-E  | Joint Compound                        | Unit 15, Living Room        | None Detected  |
| HA12-F  | Joint Compound                        | Unit 16, Living Room        | None Detected  |
| HA12-G  | Joint Compound                        | Unit 17, Dining Room        | None Detected  |
| HA13-A  | White Ceiling Texture                 | Unit 11, Hallway            | None Detected  |
| HA13-B  | White Ceiling Texture                 | Unit 12, Dining Room        | None Detected  |
| HA13-C  | White Ceiling Texture                 | Unit 13, Living Room        | None Detected  |
| HA13-D  | White Ceiling Texture                 | Unit 14, Living Room        | None Detected  |
| HA13-E  | White Ceiling Texture                 | Unit 15, Living Room        | None Detected  |
| HA13-F  | White Ceiling Texture                 | Unit 16, Living Room        | None Detected  |
| HA13-G  | White Ceiling Texture                 | Unit 17, Dining Room        | None Detected  |
| HA14-A  | White Interior Caulk                  | Unit 11, Dining Room        | None Detected  |
| HA14-B  | White Interior Caulk                  | Unit 12, Dining Room        | None Detected  |
| HA14-C  | White Interior Caulk                  | Unit 13, Living Room        | None Detected* |
| HA15-A  | White Grout a/w 4"x4" White Wall Tile | Unit 13, 2nd Floor Bath     | None Detected  |
| HA15-B  | White Grout a/w 4"x4" White Wall Tile | Unit 16, 2nd Floor Bath     | None Detected  |
| HA15-C  | White Grout a/w 4"x4" White Wall Tile | Unit 18, Bathroom           | None Detected  |
| HA16-A  | White HVAC Duct Mastic                | Unit 11, Utility Closet     | None Detected  |
| HA16-B  | White HVAC Duct Mastic                | Unit 12, Utility Closet     | None Detected  |
| HA16-C  | White HVAC Duct Mastic                | Unit 13, Utility Closet     | None Detected* |
| HA17-A  | Black Window Caulk                    | Building B, Exterior Front  | None Detected  |
| HA17-B  | Black Window Caulk                    | Building B, Exterior Front  | None Detected  |
| HA17-C  | Black Window Caulk                    | Building B, Exterior Front  | None Detected* |
| HA18-A  | White Door Caulk                      | Building B, Exterior Front  | None Detected  |
| HA18-B  | White Door Caulk                      | Building B, Exterior Front  | None Detected  |
| HA18-C  | White Door Caulk                      | Building B, Exterior Front  | None Detected* |
| HA19-A  | Black Roof Shingle                    | Building B, Exterior Front  | None Detected  |
| HA19-B  | Black Roof Shingle                    | Building B, Exterior Front  | None Detected  |
| HA19-C  | Black Roof Shingle                    | Building B, Exterior Front  | None Detected* |
| HA20-A  | Black Roof Felt                       | Building B, Exterior Front  | None Detected  |
| HA20-B  | Black Roof Felt                       | Building B, Exterior Front  | None Detected  |
| HA20-C  | Black Roof Felt                       | Building B, Exterior Front  | None Detected* |
| <b>Building C</b>                                       |                                       |                             |                |
| HA21-A  | Drywall                               | Unit 19, Hall Closet        | None Detected  |
| HA21-B  | Drywall                               | Unit 20, Hall Closet        | None Detected  |
| HA21-C  | Drywall                               | Unit 21, Kitchen            | None Detected  |
| HA22-A  | Joint Compound                        | Unit 19, Hallway            | None Detected  |
| HA22-B  | Joint Compound                        | Unit 20, Living Room        | None Detected  |

| Northgate Manor – 220 Biblebrook Drive, Greer, SC 29651 |                                       |                            |                |
|---|---------------------------------------|----------------------------|----------------|
| SAMPLE NUMBER   | SAMPLED MATERIAL                      | LOCATION                   | % ASBESTOS     |
| HA22-C  | Joint Compound                        | Unit 21, Dining Room       | None Detected  |
| HA22-D  | Joint Compound                        | Unit 22, Kitchen           | None Detected  |
| HA22-E  | Joint Compound                        | Unit 23, Dining Room       | None Detected  |
| HA22-F  | Joint Compound                        | Unit 24, Living Room       | None Detected  |
| HA22-G  | Joint Compound                        | Unit 25, Hallway           | None Detected  |
| HA23-A  | White Ceiling Texture                 | Unit 19, Hallway           | None Detected  |
| HA23-B  | White Ceiling Texture                 | Unit 20, Living Room       | None Detected  |
| HA23-C  | White Ceiling Texture                 | Unit 21, Dining Room       | None Detected  |
| HA23-D  | White Ceiling Texture                 | Unit 22, Kitchen           | None Detected  |
| HA23-E  | White Ceiling Texture                 | Unit 23, Dining Room       | None Detected  |
| HA23-F  | White Ceiling Texture                 | Unit 24, Living Room       | None Detected  |
| HA23-G  | White Ceiling Texture                 | Unit 25, Living Room       | None Detected  |
| HA24-A  | White Interior Caulk                  | Unit 19, Hallway           | None Detected  |
| HA24-B  | White Interior Caulk                  | Unit 20, Living Room       | None Detected  |
| HA24-C  | White Interior Caulk                  | Unit 21, Dining Room       | None Detected* |
| HA25-A  | White Grout a/w 4"x4" White Wall Tile | Unit 19, Bathroom          | None Detected  |
| HA25-B  | White Grout a/w 4"x4" White Wall Tile | Unit 20, Bathroom          | None Detected  |
| HA25-C  | White Grout a/w 4"x4" White Wall Tile | Unit 21, 2nd Floor Bath    | None Detected  |
| HA26-A  | White HVAC Duct Mastic                | Unit 19, Utility           | None Detected  |
| HA26-B  | White HVA Duct Mastic                 | Unit 21, Utility           | None Detected  |
| HA26-C  | White HVA Duct Mastic                 | Unit 22, Utility           | None Detected* |
| HA27-A  | Black Window Caulk                    | Building C, Exterior Front | None Detected  |
| HA27-B  | Black Window Caulk                    | Building C, Exterior Front | None Detected  |
| HA27-C  | Black Window Caulk                    | Building C, Exterior Front | None Detected* |
| HA28-A  | White Door Caulk                      | Building C, Exterior Front | None Detected  |
| HA28-B  | White Door Caulk                      | Building C, Exterior Front | None Detected  |
| HA28-C  | White Door Caulk                      | Building C, Exterior Front | None Detected* |
| HA29-A  | Black Roof Shingle                    | Building C, Exterior Front | None Detected  |
| HA29-B  | Black Roof Shingle                    | Building C, Exterior Front | None Detected  |
| HA29-C  | Black Roof Shingle                    | Building C, Exterior Front | None Detected* |
| HA30-A  | Black Roof Felt                       | Building C, Exterior Front | None Detected  |
| HA30-B  | Black Roof Felt                       | Building C, Exterior Front | None Detected  |
| HA30-C  | Black Roof Felt                       | Building C, Exterior Front | None Detected* |
| <b>Building D</b>                                       |                                       |                            |                |
| HA31-A  | Drywall                               | Unit 27, Utility           | None Detected  |
| HA31-B  | Drywall                               | Unit 28, Hall Closet       | None Detected  |
| HA31-C  | Drywall                               | Unit 29, Living Room       | None Detected  |
| HA32-A  | Joint Compound                        | Unit 27, Kitchen           | None Detected  |
| HA32-B  | Joint Compound                        | Unit 28, Dining Room       | None Detected  |
| HA32-C  | Joint Compound                        | Unit 29, Kitchen           | None Detected  |
| HA32-D  | Joint Compound                        | Unit 30, Kitchen           | None Detected  |
| HA32-E  | Joint Compound                        | Unit 31, Kitchen           | None Detected  |
| HA32-F  | Joint Compound                        | Unit 32, Kitchen           | None Detected  |
| HA32-G  | Joint Compound                        | Unit 33, Kitchen           | None Detected  |
| HA33-A  | White Ceiling Texture                 | Unit 27, Kitchen           | None Detected  |
| HA33-B  | White Ceiling Texture                 | Unit 28, Kitchen           | None Detected  |
| HA33-C  | White Ceiling Texture                 | Unit 29, Dining Room       | None Detected  |
| HA33-D  | White Ceiling Texture                 | Unit 30, Living Room       | None Detected  |
| HA33-E  | White Ceiling Texture                 | Unit 31, Dining Room       | None Detected  |

| Northgate Manor – 220 Biblebrook Drive, Greer, SC 29651 |                                       |                            |                |
|---|---------------------------------------|----------------------------|----------------|
| SAMPLE NUMBER   | SAMPLED MATERIAL                      | LOCATION                   | % ASBESTOS     |
| HA33-F  | White Ceiling Texture                 | Unit 32, Kitchen           | None Detected  |
| HA33-G  | White Ceiling Texture                 | Unit 33, Kitchen           | None Detected  |
| HA34-A  | White Interior Caulk                  | Unit 27, Bathroom          | None Detected  |
| HA34-B  | White Interior Caulk                  | Unit 28, Dining Room       | None Detected  |
| HA34-C  | White Interior Caulk                  | Unit 29, Living Room       | None Detected* |
| HA35-A  | White Grout a/w 4"x4" White Wall Tile | Unit 27, Bathroom          | None Detected  |
| HA35-B  | White Grout a/w 4"x4" White Wall Tile | Unit 28, Bathroom          | None Detected  |
| HA35-C  | White Grout a/w 4"x4" White Wall Tile | Unit 29, Bathroom          | None Detected  |
| HA36-A  | White HVAC Duct Mastic                | Unit 27, Utility Closet    | None Detected  |
| HA36-B  | White HVAC Duct Mastic                | Unit 29, Utility Closet    | None Detected  |
| HA36-C  | White HVAC Duct Mastic                | Unit 30, Utility Closet    | None Detected* |
| HA37-A  | Black Window Caulk                    | Building D, Exterior Front | None Detected  |
| HA37-B  | Black Window Caulk                    | Building D, Exterior Front | None Detected  |
| HA37-C  | Black Window Caulk                    | Building D, Exterior Front | None Detected* |
| HA38-A  | White Door Caulk                      | Building D, Exterior Front | None Detected  |
| HA38-B  | White Door Caulk                      | Building D, Exterior Front | None Detected  |
| HA38-C  | White Door Caulk                      | Building D, Exterior Front | None Detected* |
| HA39-A  | Black Roof Shingle                    | Building D, Exterior Front | None Detected  |
| HA39-B  | Black Roof Shingle                    | Building D, Exterior Front | None Detected  |
| HA39-C  | Black Roof Shingle                    | Building D, Exterior Front | None Detected* |
| HA40-A  | Black Roof Felt                       | Building D, Exterior Front | None Detected  |
| HA40-B  | Black Roof Felt                       | Building D, Exterior Front | None Detected  |
| HA40-C  | Black Roof Felt                       | Building D, Exterior Front | None Detected* |
| <b>Building E</b>                                       |                                       |                            |                |
| HA41-A  | Drywall                               | Unit 35, Hall Closet       | None Detected  |
| HA41-B  | Drywall                               | Unit 36, Hall Closet       | None Detected  |
| HA41-C  | Drywall                               | Unit 37, Utility Closet    | None Detected  |
| HA42-A  | Joint Compound                        | Unit 35, Living Room       | None Detected  |
| HA42-B  | Joint Compound                        | Unit 35, Hallway           | None Detected  |
| HA42-C  | Joint Compound                        | Unit 26, Kitchen           | None Detected  |
| HA42-D  | Joint Compound                        | Unit 37, Utility Closet    | None Detected  |
| HA42-E  | Joint Compound                        | Unit 38, Living Room       | None Detected  |
| HA42-F  | Joint Compound                        | Office, Kitchen            | None Detected  |
| HA42-G  | Joint Compound                        | Office, Storage Room       | None Detected  |
| HA43-A  | White Ceiling Texture                 | Unit 35, Living Room       | None Detected  |
| HA43-B  | White Ceiling Texture                 | Unit 35, Hallway           | None Detected  |
| HA43-C  | White Ceiling Texture                 | Unit 36, Dining Room       | None Detected  |
| HA43-D  | White Ceiling Texture                 | Unit 37, Living Room       | None Detected  |
| HA43-E  | White Ceiling Texture                 | Unit 38, Living Room       | None Detected  |
| HA43-F  | White Ceiling Texture                 | Office, Kitchen            | None Detected  |
| HA43-G  | White Ceiling Texture                 | Office, Hallway            | None Detected  |
| HA03-G  | White Ceiling Texture                 | Unit 7, Living Room        | None Detected  |
| HA44-A  | White Interior Caulk                  | Unit 35, Dining Room       | None Detected  |
| HA44-B  | White Interior Caulk                  | Unit 36, Dining Room       | None Detected  |
| HA44-C  | White Interior Caulk                  | Unit 37, Living Room       | None Detected* |
| HA45-A  | White Grout a/w 4"x4" White Wall Tile | Unit 35, Bathroom          | None Detected  |
| HA45-B  | White Grout a/w 4"x4" White Wall Tile | Unit 36, Bathroom          | None Detected  |
| HA45-C  | White Grout a/w 4"x4" White Wall Tile | Unit 37, Bathroom          | None Detected  |
| HA46-A  | Gray HVAC Duct Mastic                 | Unit 35, Utility Closet    | None Detected  |

| Northgate Manor – 220 Biblebrook Drive, Greer, SC 29651 |                       |                            |                |
|---|-----------------------|----------------------------|----------------|
| SAMPLE NUMBER   | SAMPLED MATERIAL      | LOCATION                   | % ASBESTOS     |
| HA46-B  | Gray HVAC Duct Mastic | Unit 36, Utility Closet    | None Detected  |
| HA46-C  | Gray HVAC Duct Mastic | Unit 37, Utility Closet    | None Detected* |
| HA47-A (Layer 1)  | Cove Base - Gray      | Office, Kitchen            | None Detected  |
| HA47-A (Layer 2)  | Mastic - Cream        | Office, Kitchen            | None Detected  |
| HA47-B (Layer 1)  | Cove Base - Gray      | Office, Kitchen            | None Detected  |
| HA47-B (Layer 2)  | Mastic - Cream        | Office, Kitchen            | None Detected  |
| HA47-C (Layer 1)  | Cove Base - Gray      | Office, Kitchen            | None Detected* |
| HA47-C (Layer 2)  | Mastic - Cream        | Office, Kitchen            | None Detected* |
| HA48-A (Layer 1)  | Cove Base - Brown     | Office, Storage Room       | None Detected  |
| HA48-A (Layer 2)  | Mastic - Cream        | Office, Storage Room       | None Detected  |
| HA48-B (Layer 1)  | Cove Base - Brown     | Office, Storage Room       | None Detected  |
| HA48-B (Layer 2)  | Mastic - Cream        | Office, Storage Room       | None Detected  |
| HA48-C (Layer 1)  | Cove Base - Brown     | Office, Storage Room       | None Detected* |
| HA48-C (Layer 2)  | Mastic - Cream        | Office, Storage Room       | None Detected* |
| HA49-A  | Black Window Caulk    | Building E, Exterior Front | None Detected  |
| HA49-B  | Black Window Caulk    | Building E, Exterior Front | None Detected  |
| HA49-C  | Black Window Caulk    | Building E, Exterior Front | None Detected* |
| HA50-A  | White Door Caulk      | Building E, Exterior Front | None Detected  |
| HA50-B  | White Door Caulk      | Building E, Exterior Front | None Detected  |
| HA50-C  | White Door Caulk      | Building E, Exterior Front | None Detected* |
| HA51-A  | Black Roof Shingle    | Building E, Exterior Front | None Detected  |
| HA51-B  | Black Roof Shingle    | Building E, Exterior Front | None Detected  |
| HA51-C  | Black Roof Shingle    | Building E, Exterior Front | None Detected* |
| HA52-A  | Black Roof Felt       | Building E, Exterior Front | None Detected  |
| HA52-B  | Black Roof Felt       | Building E, Exterior Front | None Detected  |
| HA52-C  | Black Roof Felt       | Building E, Exterior Front | None Detected* |
| <b>Building F</b>                                       |                       |                            |                |
| HA53-A  | Drywall               | Unit 39, Hallway           | None Detected  |
| HA53-B  | Drywall               | Unit 40, Living Room       | None Detected  |
| HA53-C  | Drywall               | Unit 41, Living Room       | None Detected  |
| HA54-A  | Joint Compound        | Unit 39, Kitchen           | None Detected  |
| HA54-B  | Joint Compound        | Unit 40, Living Room       | None Detected  |
| HA54-C  | Joint Compound        | Unit 41, Living Room       | None Detected  |
| HA54-D  | Joint Compound        | Unit 42, Kitchen           | None Detected  |
| HA54-E  | Joint Compound        | Unit 43, Living Room       | None Detected  |
| HA54-F  | Joint Compound        | Unit 44, Living Room       | None Detected  |
| HA54-G  | Joint Compound        | Unit 45, Kitchen           | None Detected  |
| HA55-A  | White Ceiling Texture | Unit 39, Hallway           | None Detected  |
| HA55-B  | White Ceiling Texture | Unit 40, Living Room       | None Detected  |
| HA55-C  | White Ceiling Texture | Unit 41, Living Room       | None Detected  |
| HA55-D  | White Ceiling Texture | Unit 42, Kitchen           | None Detected  |
| HA55-E  | White Ceiling Texture | Unit 43, Living Room       | None Detected  |
| HA55-F  | White Ceiling Texture | Unit 44, Living Room       | None Detected  |
| HA55-G  | White Ceiling Texture | Unit 45, Living Room       | None Detected  |
| HA56-A  | White Interior Caulk  | Unit 39, Dining Room       | None Detected  |
| HA56-B  | White Interior Caulk  | Unit 40, Living Room       | None Detected  |

| Northgate Manor – 220 Biblebrook Drive, Greer, SC 29651 |                                       |                                  |                |
|---|---------------------------------------|----------------------------------|----------------|
| SAMPLE NUMBER   | SAMPLED MATERIAL                      | LOCATION                         | % ASBESTOS     |
| HA56-C  | White Interior Caulk                  | Unit 41, Dining Room             | None Detected* |
| HA57-A  | White Grout a/w 4"x4" White Wall Tile | Unit 39, Bathroom                | None Detected  |
| HA57-B  | White Grout a/w 4"x4" White Wall Tile | Unit 40, Bathroom                | None Detected  |
| HA57-C  | White Grout a/w 4"x4" White Wall Tile | Unit 41, 2Nd Floor Bath          | None Detected  |
| HA58-A  | White HVAC Duct Mastic                | Unit 39, Utility Closet          | None Detected  |
| HA58-B  | White HVAC Duct Mastic                | Unit 40, Utility Closet          | None Detected  |
| HA58-C  | White HVAC Duct Mastic                | Unit 41, Utility Closet          | None Detected* |
| HA59-A  | Black Window Caulk                    | Building F, Exterior Front       | None Detected  |
| HA59-B  | Black Window Caulk                    | Building F, Exterior Front       | None Detected  |
| HA59-C  | Black Window Caulk                    | Building F, Exterior Front       | None Detected* |
| HA60-A  | White Door Caulk                      | Building F, Exterior Front       | None Detected  |
| HA60-B  | White Door Caulk                      | Building F, Exterior Front       | None Detected  |
| HA60-C  | White Door Caulk                      | Building F, Exterior Front       | None Detected* |
| HA61-A  | Black Roof Shingle                    | Building F, Exterior Front       | None Detected  |
| HA61-B  | Black Roof Shingle                    | Building F, Exterior Front       | None Detected  |
| HA61-C  | Black Roof Shingle                    | Building F, Exterior Front       | None Detected* |
| HA62-A  | Black Roof Felt                       | Building F, Exterior Front       | None Detected  |
| HA62-B  | Black Roof Felt                       | Building F, Exterior Front       | None Detected  |
| HA62-C  | Black Roof Felt                       | Building F, Exterior Front       | None Detected* |
| <b>Maintenance Building</b>                             |                                       |                                  |                |
| HA63-A  | Drywall                               | Maintenance, Hallway             | None Detected  |
| HA63-B  | Drywall                               | Maintenance, Hallway             | None Detected  |
| HA63-C  | Drywall                               | Maintenance, Left Central Office | None Detected  |
| HA64-A  | Joint Compound                        | Maintenance, Hallway             | None Detected  |
| HA64-B  | Joint Compound                        | Maintenance, Hallway             | None Detected  |
| HA64-C  | Joint Compound                        | Maintenance, Left Central Office | None Detected  |
| HA65-A (Layer 1)  | Cove Base - Gray                      | Maintenance, Left Central Office | None Detected  |
| HA65-A (Layer 2)  | Mastic - Beige                        | Maintenance, Left Central Office | None Detected  |
| HA65-B (Layer 1)  | Cove Base - Beige                     | Maintenance, Hallway             | None Detected  |
| HA65-B (Layer 2)  | Mastic - Beige                        | Maintenance, Hallway             | None Detected  |
| HA65-C (Layer 1)  | Cove Base - Gray                      | Maintenance, Hallway             | None Detected* |
| HA65-C (Layer 2)  | Mastic - Beige                        | Maintenance, Hallway             | None Detected* |
| HA66-A  | White Interior Caulk                  | Maintenance, Hallway             | None Detected  |
| HA66-B  | White Interior Caulk                  | Maintenance, Hallway             | None Detected  |
| HA66-C  | White Interior Caulk                  | Maintenance, Hallway             | None Detected* |
| HA67-A  | White Door Caulk                      | Maintenance, Exterior, Front     | None Detected  |
| HA67-B  | White Door Caulk                      | Maintenance, Exterior, Front     | None Detected  |
| HA67-C  | White Door Caulk                      | Maintenance, Exterior, Rear      | None Detected* |
| HA68-A  | White Window Caulk                    | Maintenance, Exterior, Front     | None Detected  |

| Northgate Manor – 220 Biblebrook Drive, Greer, SC 29651 |                    |                             |                |
|---|--------------------|-----------------------------|----------------|
| SAMPLE NUMBER   | SAMPLED MATERIAL   | LOCATION                    | % ASBESTOS     |
| HA68-B  | White Window Caulk | Maintenance, Exterior Front | None Detected  |
| HA68-C  | White Window Caulk | Maintenance, Exterior Front | None Detected* |
| HA69-A  | Black Roof Shingle | Maintenance, Exterior Front | None Detected  |
| HA69-B  | Black Roof Shingle | Maintenance, Exterior Front | None Detected  |
| HA69-C  | Black Roof Shingle | Maintenance, Exterior Front | None Detected* |
| HA70-A  | Black Roof Felt    | Maintenance, Exterior Front | None Detected  |
| HA70-B  | Black Roof Felt    | Maintenance, Exterior Front | None Detected  |
| HA70-C  | Black Roof Felt    | Maintenance, Exterior Front | None Detected* |

\* = NOB material analyzed via TEM      a/w = associated with

## **APPENDIX A**

### **LABORATORY ANALYTICAL DATA**



**AmeriSci Richmond**

13635 GENITO ROAD  
MIDLOTHIAN, VIRGINIA 23112  
TEL: 8047631200 FAX: 8047631800

October 14, 2024

Dominion Due Diligence Group  
Attn: Kim Dingleline  
201 Wylderose Drive  
Midlothian, VA 23113

RE: Dominion Due Diligence Group  
Job Number 124101364  
P.O. #2024-1708  
2024-1708; Northgate Manor; 220 Biblebrook Drive - Greer, SC

Dear Kim Dingleline:

Enclosed are the results for PLM asbestos analysis of the following Dominion Due Diligence Group samples received at AmeriSci on Wednesday, October 9, 2024, for a 48 hour turnaround:

Sample ID HA01-A through HA70-C

The 258 samples contained in zip lock bag were shipped to AmeriSci via Fed Ex 7301 7891 8101 B 950. These samples were prepared and analyzed according to EPA PLM Method (EPA 600/R-93/116 Section 2.2). The required analytical information, analysis results, analyst signature and laboratory identification are contained in the PLM Bulk Asbestos Report. If TEM analysis was requested for selected samples the gravimetric reduction data (by Sec 2.3) and TEM Asbestos % (by Sec 2.5) are included in Table 1 along with a summary of Asbestos % by PLM for all samples analyzed.

This report relates ONLY to the sample analysis expressed as % asbestos. AmeriSci assumes no responsibility for customer supplied data such as "sample type", "location", or "area sampled". This report must not be used to claim product endorsement by AmeriSci, NVLAP or any agency of the U. S. Government. The National Institute of Standards and Technology accreditation requirements mandate that this report must not be reproduced, except in full, without the written approval of the laboratory. This report may contain specific data not covered by NVLAP or ELAP accreditations, if so identified in relevant footnotes.

AmeriSci appreciates this opportunity to serve your organization. Please contact us for any further assistance or with any questions.

Sincerely,

A handwritten signature in black ink, appearing to be 'Cory M. Parnell', written in a cursive style.

Cory M. Parnell  
Laboratory Director | Authorized Signatory

**AmeriSci Richmond**

13635 GENITO ROAD  
MIDLOTHIAN, VIRGINIA 23112  
TEL: (804) 763-1200 • FAX: (804) 763-1800

**PLM Bulk Asbestos Report**

Dominion Due Diligence Group  
Attn: Kim Dingleline  
201 Wylderose Drive

**Date Received** 10/9/2024  
**Date Examined** 10/10/24

**AmeriSci Job #** 124101364

**P.O. #**

**Page** 1 **of** 39

**RE:** 2024-1708; Northgate Manor; 220 Biblebrook Drive - Greer, SC

Midlothian, VA 23113

| Client No. / HGA | Lab No.      | Asbestos Present | Total % Asbestos                                     | Notes  |
|------------------|--------------|------------------|--|--|
| HA01-A           | 124101364-01 | No               | NAD<br>(by CVES)<br>by Tou Si Anothay<br>on 10/10/24 | <b>Location:</b> Drywall; Unit 1, Living Room<br><b>Analyst Description:</b> Gray, Heterogeneous, Non-Fibrous, Bulk Material<br><b>Asbestos Types:</b><br><b>Other Material:</b> Cellulose 2.0%, Non-fibrous 98% |
| HA01-B           | 124101364-02 | No               | NAD<br>(by CVES)<br>by Tou Si Anothay<br>on 10/10/24 | <b>Location:</b> Drywall; Unit 2, Kitchen<br><b>Analyst Description:</b> Gray, Heterogeneous, Non-Fibrous, Bulk Material<br><b>Asbestos Types:</b><br><b>Other Material:</b> Cellulose 2.0%, Non-fibrous 98%     |
| HA01-C           | 124101364-03 | No               | NAD<br>(by CVES)<br>by Tou Si Anothay<br>on 10/10/24 | <b>Location:</b> Drywall; Unit 3, Kitchen<br><b>Analyst Description:</b> Gray, Heterogeneous, Non-Fibrous, Bulk Material<br><b>Asbestos Types:</b><br><b>Other Material:</b> Cellulose 2.0%, Non-fibrous 98%     |
| HA02-A           | 124101364-04 | No               | NAD<br>(by CVES)<br>by Tou Si Anothay<br>on 10/10/24 | <b>Location:</b> Joint Compound; Unit 1, Living Room<br><b>Analyst Description:</b> White, Heterogeneous, Non-Fibrous, Bulk Material<br><b>Asbestos Types:</b><br><b>Other Material:</b> Non-fibrous 100%        |
| HA02-B           | 124101364-05 | No               | NAD<br>(by CVES)<br>by Tou Si Anothay<br>on 10/10/24 | <b>Location:</b> Joint Compound; Unit 2, Living Room<br><b>Analyst Description:</b> White, Heterogeneous, Non-Fibrous, Bulk Material<br><b>Asbestos Types:</b><br><b>Other Material:</b> Non-fibrous 100%        |
| HA02-C           | 124101364-06 | No               | NAD<br>(by CVES)<br>by Tou Si Anothay<br>on 10/10/24 | <b>Location:</b> Joint Compound; Unit 3, Kitchen<br><b>Analyst Description:</b> White, Heterogeneous, Non-Fibrous, Bulk Material<br><b>Asbestos Types:</b><br><b>Other Material:</b> Non-fibrous 100%            |

See Reporting notes on last page

Client Name: Dominion Due Diligence Group

**PLM Bulk Asbestos Report**

2024-1708; Northgate Manor; 220 Biblebrook Drive - Greer, SC

| Client No. / HGA | Lab No.      | Asbestos Present | Total % Asbestos                                     | Notes   |
|------------------|--------------|------------------|--|---|
| HA02-D           | 124101364-07 | <b>No</b>        | NAD<br>(by CVES)<br>by Tou Si Anothay<br>on 10/10/24 | <b>Location:</b> Joint Compound; Unit 4, Living Room<br><b>Analyst Description:</b> White, Heterogeneous, Non-Fibrous, Bulk Material<br><b>Asbestos Types:</b><br><b>Other Material:</b> Non-fibrous 100%                         |
| HA02-E           | 124101364-08 | <b>No</b>        | NAD<br>(by CVES)<br>by Tou Si Anothay<br>on 10/10/24 | <b>Location:</b> Joint Compound; Unit 5, Kitchen<br><b>Analyst Description:</b> White, Heterogeneous, Non-Fibrous, Bulk Material<br><b>Asbestos Types:</b><br><b>Other Material:</b> Non-fibrous 100%                             |
| HA02-F           | 124101364-09 | <b>No</b>        | NAD<br>(by CVES)<br>by Tou Si Anothay<br>on 10/10/24 | <b>Location:</b> Joint Compound; Unit 6, Living Room<br><b>Analyst Description:</b> White, Heterogeneous, Non-Fibrous, Bulk Material<br><b>Asbestos Types:</b><br><b>Other Material:</b> Non-fibrous 100%                         |
| HA02-G           | 124101364-10 | <b>No</b>        | NAD<br>(by CVES)<br>by Tou Si Anothay<br>on 10/10/24 | <b>Location:</b> Joint Compound; Unit 7, Living Room<br><b>Analyst Description:</b> White, Heterogeneous, Non-Fibrous, Bulk Material<br><b>Asbestos Types:</b><br><b>Other Material:</b> Non-fibrous 100%                         |
| HA03-A           | 124101364-11 | <b>No</b>        | NAD<br>(by CVES)<br>by Tou Si Anothay<br>on 10/10/24 | <b>Location:</b> White Ceiling Texture; Unit 1, Living Room<br><b>Analyst Description:</b> White, Heterogeneous, Non-Fibrous, Bulk Material<br><b>Asbestos Types:</b><br><b>Other Material:</b> Non-fibrous 98%, Vermiculite 2.0% |
| HA03-B           | 124101364-12 | <b>No</b>        | NAD<br>(by CVES)<br>by Tou Si Anothay<br>on 10/10/24 | <b>Location:</b> White Ceiling Texture; Unit 2, Living Room<br><b>Analyst Description:</b> White, Heterogeneous, Non-Fibrous, Bulk Material<br><b>Asbestos Types:</b><br><b>Other Material:</b> Non-fibrous 100%                  |
| HA03-C           | 124101364-13 | <b>No</b>        | NAD<br>(by CVES)<br>by Tou Si Anothay<br>on 10/10/24 | <b>Location:</b> White Ceiling Texture; Unit 3, Kitchen<br><b>Analyst Description:</b> White, Heterogeneous, Non-Fibrous, Bulk Material<br><b>Asbestos Types:</b><br><b>Other Material:</b> Non-fibrous 98%, Vermiculite 2.0%     |

Client Name: Dominion Due Diligence Group

**PLM Bulk Asbestos Report**

2024-1708; Northgate Manor; 220 Biblebrook Drive - Greer, SC

| Client No. / HGA | Lab No.      | Asbestos Present | Total % Asbestos                                     | Notes   |
|------------------|--------------|------------------|--|---|
| HA03-D           | 124101364-14 | <b>No</b>        | NAD<br>(by CVES)<br>by Tou Si Anothay<br>on 10/10/24 | <b>Location:</b> White Ceiling Texture; Unit 4, Living Room<br><b>Analyst Description:</b> White, Heterogeneous, Non-Fibrous, Bulk Material<br><b>Asbestos Types:</b><br><b>Other Material:</b> Non-fibrous 100%                  |
| HA03-E           | 124101364-15 | <b>No</b>        | NAD<br>(by CVES)<br>by Tou Si Anothay<br>on 10/10/24 | <b>Location:</b> White Ceiling Texture; Unit 5, Kitchen<br><b>Analyst Description:</b> White, Heterogeneous, Non-Fibrous, Bulk Material<br><b>Asbestos Types:</b><br><b>Other Material:</b> Non-fibrous 100%                      |
| HA03-F           | 124101364-16 | <b>No</b>        | NAD<br>(by CVES)<br>by Tou Si Anothay<br>on 10/10/24 | <b>Location:</b> White Ceiling Texture; Unit 6, Living Room<br><b>Analyst Description:</b> White, Heterogeneous, Non-Fibrous, Bulk Material<br><b>Asbestos Types:</b><br><b>Other Material:</b> Non-fibrous 98%, Vermiculite 2.0% |
| HA03-G           | 124101364-17 | <b>No</b>        | NAD<br>(by CVES)<br>by Tou Si Anothay<br>on 10/10/24 | <b>Location:</b> White Ceiling Texture; Unit 7, Living Room<br><b>Analyst Description:</b> White, Heterogeneous, Non-Fibrous, Bulk Material<br><b>Asbestos Types:</b><br><b>Other Material:</b> Non-fibrous 98%, Vermiculite 2.0% |
| HA04-A           | 124101364-18 | <b>No</b>        | NAD<br>(by CVES)<br>by Tou Si Anothay<br>on 10/10/24 | <b>Location:</b> White Interior Caulk; Unit 1, Living Room<br><b>Analyst Description:</b> White, Heterogeneous, Non-Fibrous, Bulk Material<br><b>Asbestos Types:</b><br><b>Other Material:</b> Non-fibrous 100%                   |
| HA04-B           | 124101364-19 | <b>No</b>        | NAD<br>(by CVES)<br>by Tou Si Anothay<br>on 10/10/24 | <b>Location:</b> White Interior Caulk; Unit 2, Living Room<br><b>Analyst Description:</b> White, Heterogeneous, Non-Fibrous, Bulk Material<br><b>Asbestos Types:</b><br><b>Other Material:</b> Non-fibrous 100%                   |
| HA04-C           | 124101364-20 |                  | NA   | <b>Location:</b> White Interior Caulk; Unit 3, Kitchen<br><b>Analyst Description:</b> Bulk Material<br><b>Asbestos Types:</b><br><b>Other Material:</b>   |

Client Name: Dominion Due Diligence Group

## PLM Bulk Asbestos Report

2024-1708; Northgate Manor; 220 Biblebrook Drive - Greer, SC

| Client No. / HGA | Lab No.      | Asbestos Present | Total % Asbestos                                     | Notes   |
|------------------|--------------|------------------|--|---|
| HA05-A           | 124101364-21 | No               | NAD<br>(by CVES)<br>by Tou Si Anothay<br>on 10/10/24 | <b>Location:</b> White Grout Ass. W/ 4x4 White Wall Tile; Unit 1, Bathroom<br><b>Analyst Description:</b> White, Heterogeneous, Non-Fibrous, Bulk Material<br><b>Asbestos Types:</b><br><b>Other Material:</b> Non-fibrous 100% |
| HA05-B           | 124101364-22 | No               | NAD<br>(by CVES)<br>by Tou Si Anothay<br>on 10/10/24 | <b>Location:</b> White Grout Ass. W/ 4x4 White Wall Tile; Unit 2, Bathroom<br><b>Analyst Description:</b> White, Heterogeneous, Non-Fibrous, Bulk Material<br><b>Asbestos Types:</b><br><b>Other Material:</b> Non-fibrous 100% |
| HA05-C           | 124101364-23 | No               | NAD<br>(by CVES)<br>by Tou Si Anothay<br>on 10/10/24 | <b>Location:</b> White Grout Ass. W/ 4x4 White Wall Tile; Unit 4, Bathroom<br><b>Analyst Description:</b> White, Heterogeneous, Non-Fibrous, Bulk Material<br><b>Asbestos Types:</b><br><b>Other Material:</b> Non-fibrous 100% |
| HA06-A           | 124101364-24 | No               | NAD<br>(by CVES)<br>by Tou Si Anothay<br>on 10/10/24 | <b>Location:</b> Gray Hvac Duct Mastic; Unit 1, Utility Closet<br><b>Analyst Description:</b> Gray, Heterogeneous, Non-Fibrous, Bulk Material<br><b>Asbestos Types:</b><br><b>Other Material:</b> Non-fibrous 100%              |
| HA06-B           | 124101364-25 | No               | NAD<br>(by CVES)<br>by Tou Si Anothay<br>on 10/10/24 | <b>Location:</b> Gray Hvac Duct Mastic; Unit 2, Utility Closet<br><b>Analyst Description:</b> Gray, Heterogeneous, Non-Fibrous, Bulk Material<br><b>Asbestos Types:</b><br><b>Other Material:</b> Non-fibrous 100%              |
| HA06-C           | 124101364-26 |                  | NA   | <b>Location:</b> Gray Hvac Duct Mastic; Unit 3, Utility Closet<br><b>Analyst Description:</b> Bulk Material<br><b>Asbestos Types:</b><br><b>Other Material:</b>   |
| HA07-A           | 124101364-27 | No               | NAD<br>(by CVES)<br>by Tou Si Anothay<br>on 10/10/24 | <b>Location:</b> Black Window Caulk; Building A, Exterior, Front<br><b>Analyst Description:</b> Black, Heterogeneous, Non-Fibrous, Bulk Material<br><b>Asbestos Types:</b><br><b>Other Material:</b> Non-fibrous 100%           |

Client Name: Dominion Due Diligence Group

## PLM Bulk Asbestos Report

2024-1708; Northgate Manor; 220 Biblebrook Drive - Greer, SC

| Client No. / HGA | Lab No.      | Asbestos Present | Total % Asbestos                                     | Notes   |
|------------------|--------------|------------------|--|---|
| HA07-B           | 124101364-28 | No               | NAD<br>(by CVES)<br>by Tou Si Anothay<br>on 10/10/24 | <b>Location:</b> Black Window Caulk; Building A, Exterior, Front<br><b>Analyst Description:</b> Black, Heterogeneous, Non-Fibrous, Bulk Material<br><b>Asbestos Types:</b><br><b>Other Material:</b> Non-fibrous 100%               |
| HA07-C           | 124101364-29 |                  | NA   | <b>Location:</b> Black Window Caulk; Building A, Exterior, Front<br><b>Analyst Description:</b> Bulk Material<br><b>Asbestos Types:</b><br><b>Other Material:</b>   |
| HA08-A           | 124101364-30 | No               | NAD<br>(by CVES)<br>by Tou Si Anothay<br>on 10/10/24 | <b>Location:</b> White Door Caulk; Building A, Exterior, Front<br><b>Analyst Description:</b> White, Heterogeneous, Non-Fibrous, Bulk Material<br><b>Asbestos Types:</b><br><b>Other Material:</b> Non-fibrous 100%                 |
| HA08-B           | 124101364-31 | No               | NAD<br>(by CVES)<br>by Tou Si Anothay<br>on 10/10/24 | <b>Location:</b> White Door Caulk; Building A, Exterior, Front<br><b>Analyst Description:</b> White, Heterogeneous, Non-Fibrous, Bulk Material<br><b>Asbestos Types:</b><br><b>Other Material:</b> Non-fibrous 100%                 |
| HA08-C           | 124101364-32 |                  | NA   | <b>Location:</b> White Door Caulk; Building A, Exterior, Front<br><b>Analyst Description:</b> Bulk Material<br><b>Asbestos Types:</b><br><b>Other Material:</b>   |
| HA09-A           | 124101364-33 | No               | NAD<br>(by CVES)<br>by Tou Si Anothay<br>on 10/10/24 | <b>Location:</b> Black Roof Shingle; Building A, Exterior, Front<br><b>Analyst Description:</b> Black, Heterogeneous, Fibrous, Bulk Material<br><b>Asbestos Types:</b><br><b>Other Material:</b> Fibrous glass 10%, Non-fibrous 90% |
| HA09-B           | 124101364-34 | No               | NAD<br>(by CVES)<br>by Tou Si Anothay<br>on 10/10/24 | <b>Location:</b> Black Roof Shingle; Building A, Exterior, Front<br><b>Analyst Description:</b> Black, Heterogeneous, Fibrous, Bulk Material<br><b>Asbestos Types:</b><br><b>Other Material:</b> Fibrous glass 10%, Non-fibrous 90% |

Client Name: Dominion Due Diligence Group

**PLM Bulk Asbestos Report**

2024-1708; Northgate Manor; 220 Biblebrook Drive - Greer, SC

| Client No. / HGA   | Lab No.      | Asbestos Present | Total % Asbestos                                     | Notes |
|--|--------------|------------------|--|-------|
| HA09-C   | 124101364-35 |                  | NA   |       |
| <b>Location:</b> Black Roof Shingle; Building A, Exterior, Front<br><b>Analyst Description:</b> Bulk Material<br><b>Asbestos Types:</b><br><b>Other Material:</b>  |              |                  |  |       |
| HA10-A   | 124101364-36 | <b>No</b>        | NAD<br>(by CVES)<br>by Tou Si Anothay<br>on 10/10/24 |       |
| <b>Location:</b> Black Roof Felt; Building A, Exterior, Front<br><b>Analyst Description:</b> Black, Heterogeneous, Fibrous, Bulk Material<br><b>Asbestos Types:</b><br><b>Other Material:</b> Cellulose 65%, Non-fibrous 35% |              |                  |  |       |
| HA10-B   | 124101364-37 | <b>No</b>        | NAD<br>(by CVES)<br>by Tou Si Anothay<br>on 10/10/24 |       |
| <b>Location:</b> Black Roof Felt; Building A, Exterior, Front<br><b>Analyst Description:</b> Black, Heterogeneous, Fibrous, Bulk Material<br><b>Asbestos Types:</b><br><b>Other Material:</b> Cellulose 65%, Non-fibrous 35% |              |                  |  |       |
| HA10-C   | 124101364-38 |                  | NA   |       |
| <b>Location:</b> Black Roof Felt; Building A, Exterior, Front<br><b>Analyst Description:</b> Bulk Material<br><b>Asbestos Types:</b><br><b>Other Material:</b>   |              |                  |  |       |
| HA11-A   | 124101364-39 | <b>No</b>        | NAD<br>(by CVES)<br>by Tou Si Anothay<br>on 10/10/24 |       |
| <b>Location:</b> Drywall; Unit 11, Kitchen<br><b>Analyst Description:</b> Gray, Heterogeneous, Non-Fibrous, Bulk Material<br><b>Asbestos Types:</b><br><b>Other Material:</b> Cellulose 2.0%, Non-fibrous 98%                |              |                  |  |       |
| HA11-B   | 124101364-40 | <b>No</b>        | NAD<br>(by CVES)<br>by Tou Si Anothay<br>on 10/10/24 |       |
| <b>Location:</b> Drywall; Unit 12, Utility Closet<br><b>Analyst Description:</b> Gray, Heterogeneous, Non-Fibrous, Bulk Material<br><b>Asbestos Types:</b><br><b>Other Material:</b> Cellulose 2.0%, Non-fibrous 98%         |              |                  |  |       |
| HA11-C   | 124101364-41 | <b>No</b>        | NAD<br>(by CVES)<br>by Tou Si Anothay<br>on 10/10/24 |       |
| <b>Location:</b> Drywall; Unit 13, Utility Closet<br><b>Analyst Description:</b> Gray, Heterogeneous, Non-Fibrous, Bulk Material<br><b>Asbestos Types:</b><br><b>Other Material:</b> Cellulose 2.0%, Non-fibrous 98%         |              |                  |  |       |

Client Name: Dominion Due Diligence Group

## PLM Bulk Asbestos Report

2024-1708; Northgate Manor; 220 Biblebrook Drive - Greer, SC

| Client No. / HGA | Lab No.      | Asbestos Present | Total % Asbestos                                     | Notes  |
|------------------|--------------|------------------|--|--|
| HA12-A           | 124101364-42 | No               | NAD<br>(by CVES)<br>by Tou Si Anothay<br>on 10/10/24 | <b>Location:</b> Joint Compound; Unit 11, Kitchen<br><b>Analyst Description:</b> White, Heterogeneous, Non-Fibrous, Bulk Material<br><b>Asbestos Types:</b><br><b>Other Material:</b> Non-fibrous 100%     |
| HA12-B           | 124101364-43 | No               | NAD<br>(by CVES)<br>by Tou Si Anothay<br>on 10/10/24 | <b>Location:</b> Joint Compound; Unit 12, Dining Room<br><b>Analyst Description:</b> White, Heterogeneous, Non-Fibrous, Bulk Material<br><b>Asbestos Types:</b><br><b>Other Material:</b> Non-fibrous 100% |
| HA12-C           | 124101364-44 | No               | NAD<br>(by CVES)<br>by Tou Si Anothay<br>on 10/10/24 | <b>Location:</b> Joint Compound; Unit 13, Living Room<br><b>Analyst Description:</b> White, Heterogeneous, Non-Fibrous, Bulk Material<br><b>Asbestos Types:</b><br><b>Other Material:</b> Non-fibrous 100% |
| HA12-D           | 124101364-45 | No               | NAD<br>(by CVES)<br>by Tou Si Anothay<br>on 10/10/24 | <b>Location:</b> Joint Compound; Unit 14, Living Room<br><b>Analyst Description:</b> White, Heterogeneous, Non-Fibrous, Bulk Material<br><b>Asbestos Types:</b><br><b>Other Material:</b> Non-fibrous 100% |
| HA12-E           | 124101364-46 | No               | NAD<br>(by CVES)<br>by Tou Si Anothay<br>on 10/10/24 | <b>Location:</b> Joint Compound; Unit 15, Living Room<br><b>Analyst Description:</b> White, Heterogeneous, Non-Fibrous, Bulk Material<br><b>Asbestos Types:</b><br><b>Other Material:</b> Non-fibrous 100% |
| HA12-F           | 124101364-47 | No               | NAD<br>(by CVES)<br>by Tou Si Anothay<br>on 10/10/24 | <b>Location:</b> Joint Compound; Unit 16, Living Room<br><b>Analyst Description:</b> White, Heterogeneous, Non-Fibrous, Bulk Material<br><b>Asbestos Types:</b><br><b>Other Material:</b> Non-fibrous 100% |
| HA12-G           | 124101364-48 | No               | NAD<br>(by CVES)<br>by Tou Si Anothay<br>on 10/10/24 | <b>Location:</b> Joint Compound; Unit 17, Dining Room<br><b>Analyst Description:</b> White, Heterogeneous, Non-Fibrous, Bulk Material<br><b>Asbestos Types:</b><br><b>Other Material:</b> Non-fibrous 100% |

Client Name: Dominion Due Diligence Group

## PLM Bulk Asbestos Report

2024-1708; Northgate Manor; 220 Biblebrook Drive - Greer, SC

| Client No. / HGA | Lab No.      | Asbestos Present | Total % Asbestos                                     | Notes   |
|------------------|--------------|------------------|--|---|
| HA13-A           | 124101364-49 | No               | NAD<br>(by CVES)<br>by Tou Si Anothay<br>on 10/10/24 | <b>Location:</b> White Ceiling Texture; Unit 11, Hallway<br><b>Analyst Description:</b> White, Heterogeneous, Non-Fibrous, Bulk Material<br><b>Asbestos Types:</b><br><b>Other Material:</b> Non-fibrous 100%     |
| HA13-B           | 124101364-50 | No               | NAD<br>(by CVES)<br>by Tou Si Anothay<br>on 10/10/24 | <b>Location:</b> White Ceiling Texture; Unit 12, Dining Room<br><b>Analyst Description:</b> White, Heterogeneous, Non-Fibrous, Bulk Material<br><b>Asbestos Types:</b><br><b>Other Material:</b> Non-fibrous 100% |
| HA13-C           | 124101364-51 | No               | NAD<br>(by CVES)<br>by Tou Si Anothay<br>on 10/10/24 | <b>Location:</b> White Ceiling Texture; Unit 13, Living Room<br><b>Analyst Description:</b> White, Heterogeneous, Non-Fibrous, Bulk Material<br><b>Asbestos Types:</b><br><b>Other Material:</b> Non-fibrous 100% |
| HA13-D           | 124101364-52 | No               | NAD<br>(by CVES)<br>by Tou Si Anothay<br>on 10/10/24 | <b>Location:</b> White Ceiling Texture; Unit 14, Living Room<br><b>Analyst Description:</b> White, Heterogeneous, Non-Fibrous, Bulk Material<br><b>Asbestos Types:</b><br><b>Other Material:</b> Non-fibrous 100% |
| HA13-E           | 124101364-53 | No               | NAD<br>(by CVES)<br>by Tou Si Anothay<br>on 10/10/24 | <b>Location:</b> White Ceiling Texture; Unit 15, Living Room<br><b>Analyst Description:</b> White, Heterogeneous, Non-Fibrous, Bulk Material<br><b>Asbestos Types:</b><br><b>Other Material:</b> Non-fibrous 100% |
| HA13-F           | 124101364-54 | No               | NAD<br>(by CVES)<br>by Tou Si Anothay<br>on 10/10/24 | <b>Location:</b> White Ceiling Texture; Unit 16, Living Room<br><b>Analyst Description:</b> White, Heterogeneous, Non-Fibrous, Bulk Material<br><b>Asbestos Types:</b><br><b>Other Material:</b> Non-fibrous 100% |
| HA13-G           | 124101364-55 | No               | NAD<br>(by CVES)<br>by Tou Si Anothay<br>on 10/10/24 | <b>Location:</b> White Ceiling Texture; Unit 17, Dining Room<br><b>Analyst Description:</b> White, Heterogeneous, Non-Fibrous, Bulk Material<br><b>Asbestos Types:</b><br><b>Other Material:</b> Non-fibrous 100% |

Client Name: Dominion Due Diligence Group

## PLM Bulk Asbestos Report

2024-1708; Northgate Manor; 220 Biblebrook Drive - Greer, SC

| Client No. / HGA | Lab No.      | Asbestos Present | Total % Asbestos                                     | Notes  |
|------------------|--------------|------------------|--|--|
| HA14-A           | 124101364-56 | No               | NAD<br>(by CVES)<br>by Tou Si Anothay<br>on 10/10/24 | <b>Location:</b> White Interior Caulk; Unit 11, Dining Room<br><b>Analyst Description:</b> White, Heterogeneous, Non-Fibrous, Bulk Material<br><b>Asbestos Types:</b><br><b>Other Material:</b> Non-fibrous 100%                       |
| HA14-B           | 124101364-57 | No               | NAD<br>(by CVES)<br>by Tou Si Anothay<br>on 10/10/24 | <b>Location:</b> White Interior Caulk; Unit 12, Dining Room<br><b>Analyst Description:</b> White, Heterogeneous, Non-Fibrous, Bulk Material<br><b>Asbestos Types:</b><br><b>Other Material:</b> Non-fibrous 100%                       |
| HA14-C           | 124101364-58 |                  | NA   | <b>Location:</b> White Interior Caulk; Unit 13, Living Room<br><b>Analyst Description:</b> Bulk Material<br><b>Asbestos Types:</b><br><b>Other Material:</b>   |
| HA15-A           | 124101364-59 | No               | NAD<br>(by CVES)<br>by Tou Si Anothay<br>on 10/10/24 | <b>Location:</b> White Grout Ass. W/ 4x4 White Wall Tile; Unit 13, 2nd Floor Bath<br><b>Analyst Description:</b> White, Heterogeneous, Non-Fibrous, Bulk Material<br><b>Asbestos Types:</b><br><b>Other Material:</b> Non-fibrous 100% |
| HA15-B           | 124101364-60 | No               | NAD<br>(by CVES)<br>by Tou Si Anothay<br>on 10/10/24 | <b>Location:</b> White Grout Ass. W/ 4x4 White Wall Tile; Unit 16, 2nd Floor Bath<br><b>Analyst Description:</b> White, Heterogeneous, Non-Fibrous, Bulk Material<br><b>Asbestos Types:</b><br><b>Other Material:</b> Non-fibrous 100% |
| HA15-C           | 124101364-61 | No               | NAD<br>(by CVES)<br>by Tou Si Anothay<br>on 10/10/24 | <b>Location:</b> White Grout Ass. W/ 4X4 White Wall Tile; Unit 18, Bathroom<br><b>Analyst Description:</b> White, Heterogeneous, Non-Fibrous, Bulk Material<br><b>Asbestos Types:</b><br><b>Other Material:</b> Non-fibrous 100%       |
| HA16-A           | 124101364-62 | No               | NAD<br>(by CVES)<br>by Tou Si Anothay<br>on 10/10/24 | <b>Location:</b> White Hvac Duct Mastic; Unit 11, Utility Closet<br><b>Analyst Description:</b> White, Heterogeneous, Non-Fibrous, Bulk Material<br><b>Asbestos Types:</b><br><b>Other Material:</b> Non-fibrous 100%                  |

Client Name: Dominion Due Diligence Group

**PLM Bulk Asbestos Report**

2024-1708; Northgate Manor; 220 Biblebrook Drive - Greer, SC

| Client No. / HGA | Lab No.      | Asbestos Present | Total % Asbestos                                     | Notes   |
|------------------|--------------|------------------|--|---|
| HA16-B           | 124101364-63 | <b>No</b>        | NAD<br>(by CVES)<br>by Tou Si Anothay<br>on 10/10/24 | <b>Location:</b> White Hvac Duct Mastic; Unit 12, Utility Closet<br><b>Analyst Description:</b> White, Heterogeneous, Non-Fibrous, Bulk Material<br><b>Asbestos Types:</b><br><b>Other Material:</b> Non-fibrous 100% |
| HA16-C           | 124101364-64 |                  | NA   | <b>Location:</b> White Hvac Duct Mastic; Unit 13, Utility Closet<br><b>Analyst Description:</b> Bulk Material<br><b>Asbestos Types:</b><br><b>Other Material:</b>   |
| HA17-A           | 124101364-65 | <b>No</b>        | NAD<br>(by CVES)<br>by Tou Si Anothay<br>on 10/10/24 | <b>Location:</b> Black Window Caulk; Building B, Exterior Front<br><b>Analyst Description:</b> Black, Heterogeneous, Non-Fibrous, Bulk Material<br><b>Asbestos Types:</b><br><b>Other Material:</b> Non-fibrous 100%  |
| HA17-B           | 124101364-66 | <b>No</b>        | NAD<br>(by CVES)<br>by Tou Si Anothay<br>on 10/10/24 | <b>Location:</b> Black Window Caulk; Building B, Exterior Front<br><b>Analyst Description:</b> Black, Heterogeneous, Non-Fibrous, Bulk Material<br><b>Asbestos Types:</b><br><b>Other Material:</b> Non-fibrous 100%  |
| HA17-C           | 124101364-67 |                  | NA   | <b>Location:</b> Black Window Caulk; Building B, Exterior Front<br><b>Analyst Description:</b> Bulk Material<br><b>Asbestos Types:</b><br><b>Other Material:</b>  |
| HA18-A           | 124101364-68 | <b>No</b>        | NAD<br>(by CVES)<br>by Tou Si Anothay<br>on 10/10/24 | <b>Location:</b> White Door Caulk; Building B, Exterior Front<br><b>Analyst Description:</b> White, Heterogeneous, Non-Fibrous, Bulk Material<br><b>Asbestos Types:</b><br><b>Other Material:</b> Non-fibrous 100%    |
| HA18-B           | 124101364-69 | <b>No</b>        | NAD<br>(by CVES)<br>by Tou Si Anothay<br>on 10/10/24 | <b>Location:</b> White Door Caulk; Building B, Exterior Front<br><b>Analyst Description:</b> White, Heterogeneous, Non-Fibrous, Bulk Material<br><b>Asbestos Types:</b><br><b>Other Material:</b> Non-fibrous 100%    |

Client Name: Dominion Due Diligence Group

## PLM Bulk Asbestos Report

2024-1708; Northgate Manor; 220 Biblebrook Drive - Greer, SC

| Client No. / HGA   | Lab No.      | Asbestos Present | Total % Asbestos                                     | Notes |
|--|--------------|------------------|--|-------|
| HA18-C   | 124101364-70 |                  | NA   |       |
| <b>Location:</b> White Door Caulk; Building B, Exterior Front<br><b>Analyst Description:</b> Bulk Material<br><b>Asbestos Types:</b><br><b>Other Material:</b>   |              |                  |  |       |
| HA19-A   | 124101364-71 | No               | NAD<br>(by CVES)<br>by Tou Si Anothay<br>on 10/10/24 |       |
| <b>Location:</b> Black Roof Shingle; Building B, Exterior Front<br><b>Analyst Description:</b> Black, Heterogeneous, Fibrous, Bulk Material<br><b>Asbestos Types:</b><br><b>Other Material:</b> Fibrous glass 10%, Non-fibrous 90% |              |                  |  |       |
| HA19-B   | 124101364-72 | No               | NAD<br>(by CVES)<br>by Tou Si Anothay<br>on 10/10/24 |       |
| <b>Location:</b> Black Roof Shingle; Building B, Exterior Front<br><b>Analyst Description:</b> Black, Heterogeneous, Fibrous, Bulk Material<br><b>Asbestos Types:</b><br><b>Other Material:</b> Fibrous glass 10%, Non-fibrous 90% |              |                  |  |       |
| HA19-C   | 124101364-73 |                  | NA   |       |
| <b>Location:</b> Black Roof Shingle; Building B, Exterior Front<br><b>Analyst Description:</b> Bulk Material<br><b>Asbestos Types:</b><br><b>Other Material:</b>   |              |                  |  |       |
| HA20-A   | 124101364-74 | No               | NAD<br>(by CVES)<br>by Tou Si Anothay<br>on 10/10/24 |       |
| <b>Location:</b> Black Roof Felt; Building B, Exterior Front<br><b>Analyst Description:</b> Black, Heterogeneous, Fibrous, Bulk Material<br><b>Asbestos Types:</b><br><b>Other Material:</b> Cellulose 65%, Non-fibrous 35%        |              |                  |  |       |
| HA20-B   | 124101364-75 | No               | NAD<br>(by CVES)<br>by Tou Si Anothay<br>on 10/10/24 |       |
| <b>Location:</b> Black Roof Felt; Building B, Exterior Front<br><b>Analyst Description:</b> Black, Heterogeneous, Fibrous, Bulk Material<br><b>Asbestos Types:</b><br><b>Other Material:</b> Cellulose 65%, Non-fibrous 35%        |              |                  |  |       |
| HA20-C   | 124101364-76 |                  | NA   |       |
| <b>Location:</b> Black Roof Felt; Building B, Exterior Front<br><b>Analyst Description:</b> Bulk Material<br><b>Asbestos Types:</b><br><b>Other Material:</b>  |              |                  |  |       |

Client Name: Dominion Due Diligence Group

## PLM Bulk Asbestos Report

2024-1708; Northgate Manor; 220 Biblebrook Drive - Greer, SC

| Client No. / HGA | Lab No.      | Asbestos Present | Total % Asbestos                                     | Notes   |
|------------------|--------------|------------------|--|---|
| HA21-A           | 124101364-77 | No               | NAD<br>(by CVES)<br>by Tou Si Anothay<br>on 10/10/24 | <b>Location:</b> Drywall; Unit 19, Hall Closet<br><b>Analyst Description:</b> Gray, Heterogeneous, Non-Fibrous, Bulk Material<br><b>Asbestos Types:</b><br><b>Other Material:</b> Cellulose 2.0%, Non-fibrous 98% |
| HA21-B           | 124101364-78 | No               | NAD<br>(by CVES)<br>by Tou Si Anothay<br>on 10/10/24 | <b>Location:</b> Drywall; Unit 20, Hall Closet<br><b>Analyst Description:</b> Gray, Heterogeneous, Non-Fibrous, Bulk Material<br><b>Asbestos Types:</b><br><b>Other Material:</b> Cellulose 2.0%, Non-fibrous 98% |
| HA21-C           | 124101364-79 | No               | NAD<br>(by CVES)<br>by Tou Si Anothay<br>on 10/10/24 | <b>Location:</b> Drywall; Unit 21, Kitchen<br><b>Analyst Description:</b> Gray, Heterogeneous, Non-Fibrous, Bulk Material<br><b>Asbestos Types:</b><br><b>Other Material:</b> Cellulose 2.0%, Non-fibrous 98%     |
| HA22-A           | 124101364-80 | No               | NAD<br>(by CVES)<br>by Tou Si Anothay<br>on 10/10/24 | <b>Location:</b> Joint Compound; Unit 19, Hallway<br><b>Analyst Description:</b> White, Heterogeneous, Non-Fibrous, Bulk Material<br><b>Asbestos Types:</b><br><b>Other Material:</b> Non-fibrous 100%            |
| HA22-B           | 124101364-81 | No               | NAD<br>(by CVES)<br>by Tou Si Anothay<br>on 10/10/24 | <b>Location:</b> Joint Compound; Unit 20, Living Room<br><b>Analyst Description:</b> White, Heterogeneous, Non-Fibrous, Bulk Material<br><b>Asbestos Types:</b><br><b>Other Material:</b> Non-fibrous 100%        |
| HA22-C           | 124101364-82 | No               | NAD<br>(by CVES)<br>by Tou Si Anothay<br>on 10/10/24 | <b>Location:</b> Joint Compound; Unit 21, Dining Room<br><b>Analyst Description:</b> White, Heterogeneous, Non-Fibrous, Bulk Material<br><b>Asbestos Types:</b><br><b>Other Material:</b> Non-fibrous 100%        |
| HA22-D           | 124101364-83 | No               | NAD<br>(by CVES)<br>by Tou Si Anothay<br>on 10/10/24 | <b>Location:</b> Joint Compound; Unit 22, Kitchen<br><b>Analyst Description:</b> White, Heterogeneous, Non-Fibrous, Bulk Material<br><b>Asbestos Types:</b><br><b>Other Material:</b> Non-fibrous 100%            |

Client Name: Dominion Due Diligence Group

**PLM Bulk Asbestos Report**

2024-1708; Northgate Manor; 220 Biblebrook Drive - Greer, SC

| Client No. / HGA | Lab No.      | Asbestos Present | Total % Asbestos                                     | Notes   |
|------------------|--------------|------------------|--|---|
| HA22-E           | 124101364-84 | <b>No</b>        | NAD<br>(by CVES)<br>by Tou Si Anothay<br>on 10/10/24 | <b>Location:</b> Joint Compound; Unit 23, Dining Room<br><b>Analyst Description:</b> White, Heterogeneous, Non-Fibrous, Bulk Material<br><b>Asbestos Types:</b><br><b>Other Material:</b> Non-fibrous 100%        |
| HA22-F           | 124101364-85 | <b>No</b>        | NAD<br>(by CVES)<br>by Tou Si Anothay<br>on 10/10/24 | <b>Location:</b> Joint Compound; Unit 24, Living Room<br><b>Analyst Description:</b> White, Heterogeneous, Non-Fibrous, Bulk Material<br><b>Asbestos Types:</b><br><b>Other Material:</b> Non-fibrous 100%        |
| HA22-G           | 124101364-86 | <b>No</b>        | NAD<br>(by CVES)<br>by Tou Si Anothay<br>on 10/10/24 | <b>Location:</b> Joint Compound; Unit 25, Hallway<br><b>Analyst Description:</b> White, Heterogeneous, Non-Fibrous, Bulk Material<br><b>Asbestos Types:</b><br><b>Other Material:</b> Non-fibrous 100%            |
| HA23-A           | 124101364-87 | <b>No</b>        | NAD<br>(by CVES)<br>by Tou Si Anothay<br>on 10/10/24 | <b>Location:</b> White Ceiling Texture; Unit 19, Hallway<br><b>Analyst Description:</b> White, Heterogeneous, Non-Fibrous, Bulk Material<br><b>Asbestos Types:</b><br><b>Other Material:</b> Non-fibrous 100%     |
| HA23-B           | 124101364-88 | <b>No</b>        | NAD<br>(by CVES)<br>by Tou Si Anothay<br>on 10/10/24 | <b>Location:</b> White Ceiling Texture; Unit 20, Living Room<br><b>Analyst Description:</b> White, Heterogeneous, Non-Fibrous, Bulk Material<br><b>Asbestos Types:</b><br><b>Other Material:</b> Non-fibrous 100% |
| HA23-C           | 124101364-89 | <b>No</b>        | NAD<br>(by CVES)<br>by Tou Si Anothay<br>on 10/10/24 | <b>Location:</b> White Ceiling Texture; Unit 21, Dining Room<br><b>Analyst Description:</b> White, Heterogeneous, Non-Fibrous, Bulk Material<br><b>Asbestos Types:</b><br><b>Other Material:</b> Non-fibrous 100% |
| HA23-D           | 124101364-90 | <b>No</b>        | NAD<br>(by CVES)<br>by Tou Si Anothay<br>on 10/10/24 | <b>Location:</b> White Ceiling Texture; Unit 22, Kitchen<br><b>Analyst Description:</b> White, Heterogeneous, Non-Fibrous, Bulk Material<br><b>Asbestos Types:</b><br><b>Other Material:</b> Non-fibrous 100%     |

Client Name: Dominion Due Diligence Group

**PLM Bulk Asbestos Report**

2024-1708; Northgate Manor; 220 Biblebrook Drive - Greer, SC

| Client No. / HGA | Lab No.      | Asbestos Present | Total % Asbestos                                     | Notes  |
|------------------|--------------|------------------|--|--|
| HA23-E           | 124101364-91 | <b>No</b>        | NAD<br>(by CVES)<br>by Tou Si Anothay<br>on 10/10/24 | <b>Location:</b> White Ceiling Texture; Unit 23, Dining Room<br><b>Analyst Description:</b> White, Heterogeneous, Non-Fibrous, Bulk Material<br><b>Asbestos Types:</b><br><b>Other Material:</b> Non-fibrous 100%                |
| HA23-F           | 124101364-92 | <b>No</b>        | NAD<br>(by CVES)<br>by Tou Si Anothay<br>on 10/10/24 | <b>Location:</b> White Ceiling Texture; Unit 24, Living Room<br><b>Analyst Description:</b> White, Heterogeneous, Non-Fibrous, Bulk Material<br><b>Asbestos Types:</b><br><b>Other Material:</b> Non-fibrous 100%                |
| HA23-G           | 124101364-93 | <b>No</b>        | NAD<br>(by CVES)<br>by Tou Si Anothay<br>on 10/10/24 | <b>Location:</b> White Ceiling Texture; Unit 25, Living Room<br><b>Analyst Description:</b> White, Heterogeneous, Non-Fibrous, Bulk Material<br><b>Asbestos Types:</b><br><b>Other Material:</b> Non-fibrous 100%                |
| HA24-A           | 124101364-94 | <b>No</b>        | NAD<br>(by CVES)<br>by Tou Si Anothay<br>on 10/10/24 | <b>Location:</b> White Interior Caulk; Unit 19, Hallway<br><b>Analyst Description:</b> White, Heterogeneous, Non-Fibrous, Bulk Material<br><b>Asbestos Types:</b><br><b>Other Material:</b> Non-fibrous 100%                     |
| HA24-B           | 124101364-95 | <b>No</b>        | NAD<br>(by CVES)<br>by Tou Si Anothay<br>on 10/10/24 | <b>Location:</b> White Interior Caulk; Unit 20, Living Room<br><b>Analyst Description:</b> White, Heterogeneous, Non-Fibrous, Bulk Material<br><b>Asbestos Types:</b><br><b>Other Material:</b> Non-fibrous 100%                 |
| HA24-C           | 124101364-96 |                  | NA   | <b>Location:</b> White Interior Caulk; Unit 21, Dining Room<br><b>Analyst Description:</b> Bulk Material<br><b>Asbestos Types:</b><br><b>Other Material:</b>   |
| HA25-A           | 124101364-97 | <b>No</b>        | NAD<br>(by CVES)<br>by Tou Si Anothay<br>on 10/10/24 | <b>Location:</b> White Grout Ass. W/ 4x4 White Wall Tile; Unit 19, Bathroom<br><b>Analyst Description:</b> White, Heterogeneous, Non-Fibrous, Bulk Material<br><b>Asbestos Types:</b><br><b>Other Material:</b> Non-fibrous 100% |

Client Name: Dominion Due Diligence Group

## PLM Bulk Asbestos Report

2024-1708; Northgate Manor; 220 Biblebrook Drive - Greer, SC

| Client No. / HGA | Lab No.       | Asbestos Present | Total % Asbestos                                     | Notes  |
|------------------|---------------|------------------|--|--|
| HA25-B           | 124101364-98  | No               | NAD<br>(by CVES)<br>by Tou Si Anothay<br>on 10/10/24 | <b>Location:</b> White Grout Ass. W/ 4x4 White Wall Tile; Unit 20, Bathroom<br><b>Analyst Description:</b> White, Heterogeneous, Non-Fibrous, Bulk Material<br><b>Asbestos Types:</b><br><b>Other Material:</b> Non-fibrous 100%       |
| HA25-C           | 124101364-99  | No               | NAD<br>(by CVES)<br>by Tou Si Anothay<br>on 10/10/24 | <b>Location:</b> White Grout Ass. W/ 4x4 White Wall Tile; Unit 21, 2nd Floor Bath<br><b>Analyst Description:</b> White, Heterogeneous, Non-Fibrous, Bulk Material<br><b>Asbestos Types:</b><br><b>Other Material:</b> Non-fibrous 100% |
| HA26-A           | 124101364-100 | No               | NAD<br>(by CVES)<br>by Tou Si Anothay<br>on 10/10/24 | <b>Location:</b> White Hvac Duct Mastic; Unit 19, Utility<br><b>Analyst Description:</b> White, Heterogeneous, Non-Fibrous, Bulk Material<br><b>Asbestos Types:</b><br><b>Other Material:</b> Non-fibrous 100%                         |
| HA26-B           | 124101364-101 | No               | NAD<br>(by CVES)<br>by Tou Si Anothay<br>on 10/10/24 | <b>Location:</b> White Hvac Duct Mastic; Unit 21, Utility<br><b>Analyst Description:</b> White, Heterogeneous, Non-Fibrous, Bulk Material<br><b>Asbestos Types:</b><br><b>Other Material:</b> Non-fibrous 100%                         |
| HA26-C           | 124101364-102 |                  | NA   | <b>Location:</b> White Hvac Duct Mastic; Unit 22, Utility<br><b>Analyst Description:</b> Bulk Material<br><b>Asbestos Types:</b><br><b>Other Material:</b>   |
| HA27-A           | 124101364-103 | No               | NAD<br>(by CVES)<br>by Tou Si Anothay<br>on 10/10/24 | <b>Location:</b> Black Window Caulk; Building C, Exterior Front<br><b>Analyst Description:</b> Black, Heterogeneous, Non-Fibrous, Bulk Material<br><b>Asbestos Types:</b><br><b>Other Material:</b> Non-fibrous 100%                   |
| HA27-B           | 124101364-104 | No               | NAD<br>(by CVES)<br>by Tou Si Anothay<br>on 10/10/24 | <b>Location:</b> Black Window Caulk; Building C, Exterior Front<br><b>Analyst Description:</b> Black, Heterogeneous, Non-Fibrous, Bulk Material<br><b>Asbestos Types:</b><br><b>Other Material:</b> Non-fibrous 100%                   |

Client Name: Dominion Due Diligence Group

## PLM Bulk Asbestos Report

2024-1708; Northgate Manor; 220 Biblebrook Drive - Greer, SC

| Client No. / HGA   | Lab No.       | Asbestos Present | Total % Asbestos                                     | Notes |
|--|---------------|------------------|--|-------|
| HA27-C   | 124101364-105 |                  | NA   |       |
| <b>Location:</b> Black Window Caulk; Building C, Exterior Front<br><b>Analyst Description:</b> Bulk Material<br><b>Asbestos Types:</b><br><b>Other Material:</b>   |               |                  |  |       |
| HA28-A   | 124101364-106 | No               | NAD<br>(by CVES)<br>by Tou Si Anothay<br>on 10/10/24 |       |
| <b>Location:</b> White Door Caulk; Building C, Exterior Front<br><b>Analyst Description:</b> White, Heterogeneous, Non-Fibrous, Bulk Material<br><b>Asbestos Types:</b><br><b>Other Material:</b> Non-fibrous 100%                 |               |                  |  |       |
| HA28-B   | 124101364-107 | No               | NAD<br>(by CVES)<br>by Tou Si Anothay<br>on 10/10/24 |       |
| <b>Location:</b> White Door Caulk; Building C, Exterior Front<br><b>Analyst Description:</b> White, Heterogeneous, Non-Fibrous, Bulk Material<br><b>Asbestos Types:</b><br><b>Other Material:</b> Non-fibrous 100%                 |               |                  |  |       |
| HA28-C   | 124101364-108 |                  | NA   |       |
| <b>Location:</b> White Door Caulk; Building C, Exterior Front<br><b>Analyst Description:</b> Bulk Material<br><b>Asbestos Types:</b><br><b>Other Material:</b>   |               |                  |  |       |
| HA29-A   | 124101364-109 | No               | NAD<br>(by CVES)<br>by Tou Si Anothay<br>on 10/10/24 |       |
| <b>Location:</b> Black Roof Shingle; Building C, Exterior Front<br><b>Analyst Description:</b> Black, Heterogeneous, Fibrous, Bulk Material<br><b>Asbestos Types:</b><br><b>Other Material:</b> Fibrous glass 10%, Non-fibrous 90% |               |                  |  |       |
| HA29-B   | 124101364-110 | No               | NAD<br>(by CVES)<br>by Tou Si Anothay<br>on 10/10/24 |       |
| <b>Location:</b> Black Roof Shingle; Building C, Exterior Front<br><b>Analyst Description:</b> Black, Heterogeneous, Fibrous, Bulk Material<br><b>Asbestos Types:</b><br><b>Other Material:</b> Fibrous glass 10%, Non-fibrous 90% |               |                  |  |       |
| HA29-C   | 124101364-111 |                  | NA   |       |
| <b>Location:</b> Black Roof Shingle; Building C, Exterior Front<br><b>Analyst Description:</b> Bulk Material<br><b>Asbestos Types:</b><br><b>Other Material:</b>   |               |                  |  |       |

Client Name: Dominion Due Diligence Group

## PLM Bulk Asbestos Report

2024-1708; Northgate Manor; 220 Biblebrook Drive - Greer, SC

| Client No. / HGA | Lab No.       | Asbestos Present | Total % Asbestos                                     | Notes   |
|------------------|---------------|------------------|--|---|
| HA30-A           | 124101364-112 | No               | NAD<br>(by CVES)<br>by Tou Si Anothay<br>on 10/10/24 | <b>Location:</b> Black Roof Felt; Building C, Exterior Front<br><b>Analyst Description:</b> Black, Heterogeneous, Fibrous, Bulk Material<br><b>Asbestos Types:</b><br><b>Other Material:</b> Cellulose 65%, Non-fibrous 35% |
| HA30-B           | 124101364-113 | No               | NAD<br>(by CVES)<br>by Tou Si Anothay<br>on 10/10/24 | <b>Location:</b> Black Roof Felt; Building C, Exterior Front<br><b>Analyst Description:</b> Black, Heterogeneous, Fibrous, Bulk Material<br><b>Asbestos Types:</b><br><b>Other Material:</b> Cellulose 65%, Non-fibrous 35% |
| HA30-C           | 124101364-114 |                  | NA   | <b>Location:</b> Black Roof Felt; Building C, Exterior Front<br><b>Analyst Description:</b> Bulk Material<br><b>Asbestos Types:</b><br><b>Other Material:</b>   |
| HA31-A           | 124101364-115 | No               | NAD<br>(by CVES)<br>by Tou Si Anothay<br>on 10/10/24 | <b>Location:</b> Drywall; Unit 27, Utility<br><b>Analyst Description:</b> Gray, Heterogeneous, Non-Fibrous, Bulk Material<br><b>Asbestos Types:</b><br><b>Other Material:</b> Non-fibrous 100%                              |
| HA31-B           | 124101364-116 | No               | NAD<br>(by CVES)<br>by Tou Si Anothay<br>on 10/10/24 | <b>Location:</b> Drywall; Unit 28, Hall Closet<br><b>Analyst Description:</b> Gray, Heterogeneous, Non-Fibrous, Bulk Material<br><b>Asbestos Types:</b><br><b>Other Material:</b> Cellulose 2.0%, Non-fibrous 98%           |
| HA31-C           | 124101364-117 | No               | NAD<br>(by CVES)<br>by Tou Si Anothay<br>on 10/10/24 | <b>Location:</b> Drywall; Unit 29, Living Room<br><b>Analyst Description:</b> Gray, Heterogeneous, Non-Fibrous, Bulk Material<br><b>Asbestos Types:</b><br><b>Other Material:</b> Cellulose 2.0%, Non-fibrous 98%           |
| HA32-A           | 124101364-118 | No               | NAD<br>(by CVES)<br>by Tou Si Anothay<br>on 10/10/24 | <b>Location:</b> Joint Compound; Unit 27, Kitchen<br><b>Analyst Description:</b> White, Heterogeneous, Non-Fibrous, Bulk Material<br><b>Asbestos Types:</b><br><b>Other Material:</b> Non-fibrous 100%                      |

Client Name: Dominion Due Diligence Group

**PLM Bulk Asbestos Report**

2024-1708; Northgate Manor; 220 Biblebrook Drive - Greer, SC

| Client No. / HGA | Lab No.       | Asbestos Present | Total % Asbestos                                     | Notes   |
|------------------|---------------|------------------|--|---|
| HA32-B           | 124101364-119 | <b>No</b>        | NAD<br>(by CVES)<br>by Tou Si Anothay<br>on 10/10/24 | <b>Location:</b> Joint Compound; Unit 28, Dining Room<br><b>Analyst Description:</b> White, Heterogeneous, Non-Fibrous, Bulk Material<br><b>Asbestos Types:</b><br><b>Other Material:</b> Non-fibrous 100%    |
| HA32-C           | 124101364-120 | <b>No</b>        | NAD<br>(by CVES)<br>by Tou Si Anothay<br>on 10/10/24 | <b>Location:</b> Joint Compound; Unit 29, Kitchen<br><b>Analyst Description:</b> White, Heterogeneous, Non-Fibrous, Bulk Material<br><b>Asbestos Types:</b><br><b>Other Material:</b> Non-fibrous 100%        |
| HA32-D           | 124101364-121 | <b>No</b>        | NAD<br>(by CVES)<br>by Tou Si Anothay<br>on 10/10/24 | <b>Location:</b> Joint Compound; Unit 30, Kitchen<br><b>Analyst Description:</b> White, Heterogeneous, Non-Fibrous, Bulk Material<br><b>Asbestos Types:</b><br><b>Other Material:</b> Non-fibrous 100%        |
| HA32-E           | 124101364-122 | <b>No</b>        | NAD<br>(by CVES)<br>by Tou Si Anothay<br>on 10/10/24 | <b>Location:</b> Joint Compound; Unit 31, Kitchen<br><b>Analyst Description:</b> White, Heterogeneous, Non-Fibrous, Bulk Material<br><b>Asbestos Types:</b><br><b>Other Material:</b> Non-fibrous 100%        |
| HA32-F           | 124101364-123 | <b>No</b>        | NAD<br>(by CVES)<br>by Tou Si Anothay<br>on 10/10/24 | <b>Location:</b> Joint Compound; Unit 32, Kitchen<br><b>Analyst Description:</b> White, Heterogeneous, Non-Fibrous, Bulk Material<br><b>Asbestos Types:</b><br><b>Other Material:</b> Non-fibrous 100%        |
| HA32-G           | 124101364-124 | <b>No</b>        | NAD<br>(by CVES)<br>by Tou Si Anothay<br>on 10/10/24 | <b>Location:</b> Joint Compound; Unit 33, Kitchen<br><b>Analyst Description:</b> White, Heterogeneous, Non-Fibrous, Bulk Material<br><b>Asbestos Types:</b><br><b>Other Material:</b> Non-fibrous 100%        |
| HA33-A           | 124101364-125 | <b>No</b>        | NAD<br>(by CVES)<br>by Tou Si Anothay<br>on 10/10/24 | <b>Location:</b> White Ceiling Texture; Unit 27, Kitchen<br><b>Analyst Description:</b> White, Heterogeneous, Non-Fibrous, Bulk Material<br><b>Asbestos Types:</b><br><b>Other Material:</b> Non-fibrous 100% |

Client Name: Dominion Due Diligence Group

## PLM Bulk Asbestos Report

2024-1708; Northgate Manor; 220 Biblebrook Drive - Greer, SC

| Client No. / HGA | Lab No.       | Asbestos Present | Total % Asbestos                                     | Notes   |
|------------------|---------------|------------------|--|---|
| HA33-B           | 124101364-126 | No               | NAD<br>(by CVES)<br>by Tou Si Anothay<br>on 10/10/24 | <b>Location:</b> White Ceiling Texture; Unit 28, Kitchen<br><b>Analyst Description:</b> White, Heterogeneous, Non-Fibrous, Bulk Material<br><b>Asbestos Types:</b><br><b>Other Material:</b> Non-fibrous 100%     |
| HA33-C           | 124101364-127 | No               | NAD<br>(by CVES)<br>by Tou Si Anothay<br>on 10/10/24 | <b>Location:</b> White Ceiling Texture; Unit 29, Dining Room<br><b>Analyst Description:</b> White, Heterogeneous, Non-Fibrous, Bulk Material<br><b>Asbestos Types:</b><br><b>Other Material:</b> Non-fibrous 100% |
| HA33-D           | 124101364-128 | No               | NAD<br>(by CVES)<br>by Tou Si Anothay<br>on 10/10/24 | <b>Location:</b> White Ceiling Texture; Unit 30, Living Room<br><b>Analyst Description:</b> White, Heterogeneous, Non-Fibrous, Bulk Material<br><b>Asbestos Types:</b><br><b>Other Material:</b> Non-fibrous 100% |
| HA33-E           | 124101364-129 | No               | NAD<br>(by CVES)<br>by Tou Si Anothay<br>on 10/10/24 | <b>Location:</b> White Ceiling Texture; Unit 31, Dining Room<br><b>Analyst Description:</b> White, Heterogeneous, Non-Fibrous, Bulk Material<br><b>Asbestos Types:</b><br><b>Other Material:</b> Non-fibrous 100% |
| HA33-F           | 124101364-130 | No               | NAD<br>(by CVES)<br>by Tou Si Anothay<br>on 10/10/24 | <b>Location:</b> White Ceiling Texture; Unit 32, Kitchen<br><b>Analyst Description:</b> White, Heterogeneous, Non-Fibrous, Bulk Material<br><b>Asbestos Types:</b><br><b>Other Material:</b> Non-fibrous 100%     |
| HA33-G           | 124101364-131 | No               | NAD<br>(by CVES)<br>by Tou Si Anothay<br>on 10/10/24 | <b>Location:</b> White Ceiling Texture; Unit 33, Kitchen<br><b>Analyst Description:</b> White, Heterogeneous, Non-Fibrous, Bulk Material<br><b>Asbestos Types:</b><br><b>Other Material:</b> Non-fibrous 100%     |
| HA34-A           | 124101364-132 | No               | NAD<br>(by CVES)<br>by Tou Si Anothay<br>on 10/10/24 | <b>Location:</b> White Interior Caulk; Unit 27, Bathroom<br><b>Analyst Description:</b> White, Heterogeneous, Non-Fibrous, Bulk Material<br><b>Asbestos Types:</b><br><b>Other Material:</b> Non-fibrous 100%     |

Client Name: Dominion Due Diligence Group

## PLM Bulk Asbestos Report

2024-1708; Northgate Manor; 220 Biblebrook Drive - Greer, SC

| Client No. / HGA | Lab No.       | Asbestos Present | Total % Asbestos                                     | Notes  |
|------------------|---------------|------------------|--|--|
| HA34-B           | 124101364-133 | No               | NAD<br>(by CVES)<br>by Tou Si Anothay<br>on 10/10/24 | <b>Location:</b> White Interior Caulk; Unit 28, Dining Room<br><b>Analyst Description:</b> White, Heterogeneous, Non-Fibrous, Bulk Material<br><b>Asbestos Types:</b><br><b>Other Material:</b> Non-fibrous 100%                 |
| HA34-C           | 124101364-134 |                  | NA   | <b>Location:</b> White Interior Caulk; Unit 29, Living Room<br><b>Analyst Description:</b> Bulk Material<br><b>Asbestos Types:</b><br><b>Other Material:</b>   |
| HA35-A           | 124101364-135 | No               | NAD<br>(by CVES)<br>by Tou Si Anothay<br>on 10/10/24 | <b>Location:</b> White Grout Ass. W/ 4x4 White Wall Tile; Unit 27, Bathroom<br><b>Analyst Description:</b> White, Heterogeneous, Non-Fibrous, Bulk Material<br><b>Asbestos Types:</b><br><b>Other Material:</b> Non-fibrous 100% |
| HA35-B           | 124101364-136 | No               | NAD<br>(by CVES)<br>by Tou Si Anothay<br>on 10/10/24 | <b>Location:</b> White Grout Ass. W/ 4x4 White Wall Tile; Unit 28, Bathroom<br><b>Analyst Description:</b> White, Heterogeneous, Non-Fibrous, Bulk Material<br><b>Asbestos Types:</b><br><b>Other Material:</b> Non-fibrous 100% |
| HA35-C           | 124101364-137 | No               | NAD<br>(by CVES)<br>by Tou Si Anothay<br>on 10/10/24 | <b>Location:</b> White Grout Ass. W/ 4x4 White Wall Tile; Unit 29, Bathroom<br><b>Analyst Description:</b> White, Heterogeneous, Non-Fibrous, Bulk Material<br><b>Asbestos Types:</b><br><b>Other Material:</b> Non-fibrous 100% |
| HA36-A           | 124101364-138 | No               | NAD<br>(by CVES)<br>by Tou Si Anothay<br>on 10/10/24 | <b>Location:</b> White Hvac Duct Mastic; Unit 27, Utility Closet<br><b>Analyst Description:</b> White, Heterogeneous, Non-Fibrous, Bulk Material<br><b>Asbestos Types:</b><br><b>Other Material:</b> Non-fibrous 100%            |
| HA36-B           | 124101364-139 | No               | NAD<br>(by CVES)<br>by Tou Si Anothay<br>on 10/10/24 | <b>Location:</b> White Hvac Duct Mastic; Unit 29, Utility Closet<br><b>Analyst Description:</b> White, Heterogeneous, Non-Fibrous, Bulk Material<br><b>Asbestos Types:</b><br><b>Other Material:</b> Non-fibrous 100%            |

Client Name: Dominion Due Diligence Group

## PLM Bulk Asbestos Report

2024-1708; Northgate Manor; 220 Biblebrook Drive - Greer, SC

| Client No. / HGA   | Lab No.       | Asbestos Present | Total % Asbestos                                     | Notes |
|--|---------------|------------------|--|-------|
| HA36-C   | 124101364-140 |                  | NA   |       |
| <b>Location:</b> White Hvac Duct Mastic; Unit 30, Utility Closet<br><b>Analyst Description:</b> Bulk Material<br><b>Asbestos Types:</b><br><b>Other Material:</b>  |               |                  |  |       |
| HA37-A   | 124101364-141 | No               | NAD<br>(by CVES)<br>by Tou Si Anothay<br>on 10/10/24 |       |
| <b>Location:</b> Black Window Caulk; Building D, Exterior Front<br><b>Analyst Description:</b> Black, Heterogeneous, Non-Fibrous, Bulk Material<br><b>Asbestos Types:</b><br><b>Other Material:</b> Non-fibrous 100% |               |                  |  |       |
| HA37-B   | 124101364-142 | No               | NAD<br>(by CVES)<br>by Tou Si Anothay<br>on 10/10/24 |       |
| <b>Location:</b> Black Window Caulk; Building D, Exterior Front<br><b>Analyst Description:</b> Black, Heterogeneous, Non-Fibrous, Bulk Material<br><b>Asbestos Types:</b><br><b>Other Material:</b> Non-fibrous 100% |               |                  |  |       |
| HA37-C   | 124101364-143 |                  | NA   |       |
| <b>Location:</b> Black Window Caulk; Building D, Exterior Front<br><b>Analyst Description:</b> Bulk Material<br><b>Asbestos Types:</b><br><b>Other Material:</b>   |               |                  |  |       |
| HA38-A   | 124101364-144 | No               | NAD<br>(by CVES)<br>by Tou Si Anothay<br>on 10/10/24 |       |
| <b>Location:</b> White Door Caulk; Building D, Exterior Front<br><b>Analyst Description:</b> White, Heterogeneous, Non-Fibrous, Bulk Material<br><b>Asbestos Types:</b><br><b>Other Material:</b> Non-fibrous 100%   |               |                  |  |       |
| HA38-B   | 124101364-145 | No               | NAD<br>(by CVES)<br>by Tou Si Anothay<br>on 10/10/24 |       |
| <b>Location:</b> White Door Caulk; Building D, Exterior Front<br><b>Analyst Description:</b> White, Heterogeneous, Non-Fibrous, Bulk Material<br><b>Asbestos Types:</b><br><b>Other Material:</b> Non-fibrous 100%   |               |                  |  |       |
| HA38-C   | 124101364-146 |                  | NA   |       |
| <b>Location:</b> White Door Caulk; Building D, Exterior Front<br><b>Analyst Description:</b> Bulk Material<br><b>Asbestos Types:</b><br><b>Other Material:</b>   |               |                  |  |       |

Client Name: Dominion Due Diligence Group

**PLM Bulk Asbestos Report**

2024-1708; Northgate Manor; 220 Biblebrook Drive - Greer, SC

| Client No. / HGA | Lab No.       | Asbestos Present | Total % Asbestos                                     | Notes  |
|------------------|---------------|------------------|--|--|
| HA39-A           | 124101364-147 | <b>No</b>        | NAD<br>(by CVES)<br>by Tou Si Anothay<br>on 10/10/24 | <b>Location:</b> Black Roof Shingle; Building D, Exterior Front<br><b>Analyst Description:</b> Black, Heterogeneous, Fibrous, Bulk Material<br><b>Asbestos Types:</b><br><b>Other Material:</b> Fibrous glass 10%, Non-fibrous 90% |
| HA39-B           | 124101364-148 | <b>No</b>        | NAD<br>(by CVES)<br>by Tou Si Anothay<br>on 10/10/24 | <b>Location:</b> Black Roof Shingle; Building D, Exterior Front<br><b>Analyst Description:</b> Black, Heterogeneous, Fibrous, Bulk Material<br><b>Asbestos Types:</b><br><b>Other Material:</b> Fibrous glass 10%, Non-fibrous 90% |
| HA39-C           | 124101364-149 |                  | NA   | <b>Location:</b> Black Roof Shingle; Building D, Exterior Front<br><b>Analyst Description:</b> Bulk Material<br><b>Asbestos Types:</b><br><b>Other Material:</b>   |
| HA40-A           | 124101364-150 | <b>No</b>        | NAD<br>(by CVES)<br>by Tou Si Anothay<br>on 10/10/24 | <b>Location:</b> Black Roof Felt; Building D, Exterior Front<br><b>Analyst Description:</b> Black, Heterogeneous, Fibrous, Bulk Material<br><b>Asbestos Types:</b><br><b>Other Material:</b> Cellulose 65%, Non-fibrous 35%        |
| HA40-B           | 124101364-151 | <b>No</b>        | NAD<br>(by CVES)<br>by Tou Si Anothay<br>on 10/10/24 | <b>Location:</b> Black Roof Felt; Building D, Exterior Front<br><b>Analyst Description:</b> Black, Heterogeneous, Fibrous, Bulk Material<br><b>Asbestos Types:</b><br><b>Other Material:</b> Cellulose 65%, Non-fibrous 35%        |
| HA40-C           | 124101364-152 |                  | NA   | <b>Location:</b> Black Roof Felt; Building D, Exterior Front<br><b>Analyst Description:</b> Bulk Material<br><b>Asbestos Types:</b><br><b>Other Material:</b>  |
| HA41-A           | 124101364-153 | <b>No</b>        | NAD<br>(by CVES)<br>by Tou Si Anothay<br>on 10/10/24 | <b>Location:</b> Drywall; Unit 35, Hall Closet<br><b>Analyst Description:</b> Gray, Heterogeneous, Non-Fibrous, Bulk Material<br><b>Asbestos Types:</b><br><b>Other Material:</b> Cellulose 2.0%, Non-fibrous 98%                  |

Client Name: Dominion Due Diligence Group

## PLM Bulk Asbestos Report

2024-1708; Northgate Manor; 220 Biblebrook Drive - Greer, SC

| Client No. / HGA | Lab No.       | Asbestos Present | Total % Asbestos                                     | Notes  |
|------------------|---------------|------------------|--|--|
| HA41-B           | 124101364-154 | No               | NAD<br>(by CVES)<br>by Tou Si Anothay<br>on 10/10/24 | <b>Location:</b> Drywall; Unit 36, Hall Closet<br><b>Analyst Description:</b> Gray, Heterogeneous, Non-Fibrous, Bulk Material<br><b>Asbestos Types:</b><br><b>Other Material:</b> Cellulose 2.0%, Non-fibrous 98%    |
| HA41-C           | 124101364-155 | No               | NAD<br>(by CVES)<br>by Tou Si Anothay<br>on 10/10/24 | <b>Location:</b> Drywall; Unit 37, Utility Closet<br><b>Analyst Description:</b> Gray, Heterogeneous, Non-Fibrous, Bulk Material<br><b>Asbestos Types:</b><br><b>Other Material:</b> Cellulose 2.0%, Non-fibrous 98% |
| HA42-A           | 124101364-156 | No               | NAD<br>(by CVES)<br>by Tou Si Anothay<br>on 10/10/24 | <b>Location:</b> Joint Compound; Unit 35, Living Room<br><b>Analyst Description:</b> White, Heterogeneous, Non-Fibrous, Bulk Material<br><b>Asbestos Types:</b><br><b>Other Material:</b> Non-fibrous 100%           |
| HA42-B           | 124101364-157 | No               | NAD<br>(by CVES)<br>by Tou Si Anothay<br>on 10/10/24 | <b>Location:</b> Joint Compound; Unit 35, Hallway<br><b>Analyst Description:</b> White, Heterogeneous, Non-Fibrous, Bulk Material<br><b>Asbestos Types:</b><br><b>Other Material:</b> Non-fibrous 100%               |
| HA42-C           | 124101364-158 | No               | NAD<br>(by CVES)<br>by Tou Si Anothay<br>on 10/10/24 | <b>Location:</b> Joint Compound; Unit 26, Kitchen<br><b>Analyst Description:</b> White, Heterogeneous, Non-Fibrous, Bulk Material<br><b>Asbestos Types:</b><br><b>Other Material:</b> Non-fibrous 100%               |
| HA42-D           | 124101364-159 | No               | NAD<br>(by CVES)<br>by Tou Si Anothay<br>on 10/10/24 | <b>Location:</b> Joint Compound; Unit 37, Utility Closet<br><b>Analyst Description:</b> White, Heterogeneous, Non-Fibrous, Bulk Material<br><b>Asbestos Types:</b><br><b>Other Material:</b> Non-fibrous 100%        |
| HA42-E           | 124101364-160 | No               | NAD<br>(by CVES)<br>by Tou Si Anothay<br>on 10/10/24 | <b>Location:</b> Joint Compound; Unit 38, Living Room<br><b>Analyst Description:</b> White, Heterogeneous, Non-Fibrous, Bulk Material<br><b>Asbestos Types:</b><br><b>Other Material:</b> Non-fibrous 100%           |

Client Name: Dominion Due Diligence Group

**PLM Bulk Asbestos Report**

2024-1708; Northgate Manor; 220 Biblebrook Drive - Greer, SC

| Client No. / HGA | Lab No.       | Asbestos Present | Total % Asbestos                                     | Notes   |
|------------------|---------------|------------------|--|---|
| HA42-F           | 124101364-161 | <b>No</b>        | NAD<br>(by CVES)<br>by Tou Si Anothay<br>on 10/10/24 | <b>Location:</b> Joint Compound; Office, Kitchen<br><b>Analyst Description:</b> White, Heterogeneous, Non-Fibrous, Bulk Material<br><b>Asbestos Types:</b><br><b>Other Material:</b> Non-fibrous 100%             |
| HA42-G           | 124101364-162 | <b>No</b>        | NAD<br>(by CVES)<br>by Tou Si Anothay<br>on 10/10/24 | <b>Location:</b> Joint Compound; Office, Storage Room<br><b>Analyst Description:</b> White, Heterogeneous, Non-Fibrous, Bulk Material<br><b>Asbestos Types:</b><br><b>Other Material:</b> Non-fibrous 100%        |
| HA43-A           | 124101364-163 | <b>No</b>        | NAD<br>(by CVES)<br>by Tou Si Anothay<br>on 10/10/24 | <b>Location:</b> White Ceiling Texture; Unit 35, Living Room<br><b>Analyst Description:</b> White, Heterogeneous, Non-Fibrous, Bulk Material<br><b>Asbestos Types:</b><br><b>Other Material:</b> Non-fibrous 100% |
| HA43-B           | 124101364-164 | <b>No</b>        | NAD<br>(by CVES)<br>by Tou Si Anothay<br>on 10/10/24 | <b>Location:</b> White Ceiling Texture; Unit 35, Hallway<br><b>Analyst Description:</b> White, Heterogeneous, Non-Fibrous, Bulk Material<br><b>Asbestos Types:</b><br><b>Other Material:</b> Non-fibrous 100%     |
| HA43-C           | 124101364-165 | <b>No</b>        | NAD<br>(by CVES)<br>by Tou Si Anothay<br>on 10/10/24 | <b>Location:</b> White Ceiling Texture; Unit 36, Dining Room<br><b>Analyst Description:</b> White, Heterogeneous, Non-Fibrous, Bulk Material<br><b>Asbestos Types:</b><br><b>Other Material:</b> Non-fibrous 100% |
| HA43-D           | 124101364-166 | <b>No</b>        | NAD<br>(by CVES)<br>by Tou Si Anothay<br>on 10/10/24 | <b>Location:</b> White Ceiling Texture; Unit 37, Living Room<br><b>Analyst Description:</b> White, Heterogeneous, Non-Fibrous, Bulk Material<br><b>Asbestos Types:</b><br><b>Other Material:</b> Non-fibrous 100% |
| HA43-E           | 124101364-167 | <b>No</b>        | NAD<br>(by CVES)<br>by Tou Si Anothay<br>on 10/10/24 | <b>Location:</b> White Ceiling Texture; Unit 38, Living Room<br><b>Analyst Description:</b> White, Heterogeneous, Non-Fibrous, Bulk Material<br><b>Asbestos Types:</b><br><b>Other Material:</b> Non-fibrous 100% |

Client Name: Dominion Due Diligence Group

## PLM Bulk Asbestos Report

2024-1708; Northgate Manor; 220 Biblebrook Drive - Greer, SC

| Client No. / HGA | Lab No.       | Asbestos Present | Total % Asbestos                                     | Notes  |
|------------------|---------------|------------------|--|--|
| HA43-F           | 124101364-168 | No               | NAD<br>(by CVES)<br>by Tou Si Anothay<br>on 10/10/24 | <b>Location:</b> White Ceiling Texture; Office, Kitchen<br><b>Analyst Description:</b> White, Heterogeneous, Non-Fibrous, Bulk Material<br><b>Asbestos Types:</b><br><b>Other Material:</b> Non-fibrous 100%                     |
| HA43-G           | 124101364-169 | No               | NAD<br>(by CVES)<br>by Tou Si Anothay<br>on 10/10/24 | <b>Location:</b> White Ceiling Texture; Office, Hallway<br><b>Analyst Description:</b> White, Heterogeneous, Non-Fibrous, Bulk Material<br><b>Asbestos Types:</b><br><b>Other Material:</b> Non-fibrous 100%                     |
| HA44-A           | 124101364-170 | No               | NAD<br>(by CVES)<br>by Tou Si Anothay<br>on 10/10/24 | <b>Location:</b> White Interior Caulk; Unit 35, Dining Room<br><b>Analyst Description:</b> White, Heterogeneous, Non-Fibrous, Bulk Material<br><b>Asbestos Types:</b><br><b>Other Material:</b> Non-fibrous 100%                 |
| HA44-B           | 124101364-171 | No               | NAD<br>(by CVES)<br>by Tou Si Anothay<br>on 10/10/24 | <b>Location:</b> White Interior Caulk; Unit 36, Dining Room<br><b>Analyst Description:</b> White, Heterogeneous, Non-Fibrous, Bulk Material<br><b>Asbestos Types:</b><br><b>Other Material:</b> Non-fibrous 100%                 |
| HA44-C           | 124101364-172 |                  | NA   | <b>Location:</b> White Interior Caulk; Unit 37, Living Room<br><b>Analyst Description:</b> Bulk Material<br><b>Asbestos Types:</b><br><b>Other Material:</b>   |
| HA45-A           | 124101364-173 | No               | NAD<br>(by CVES)<br>by Tou Si Anothay<br>on 10/10/24 | <b>Location:</b> White Grout Ass. W/ 4x4 White Wall Tile; Unit 35, Bathroom<br><b>Analyst Description:</b> White, Heterogeneous, Non-Fibrous, Bulk Material<br><b>Asbestos Types:</b><br><b>Other Material:</b> Non-fibrous 100% |
| HA45-B           | 124101364-174 | No               | NAD<br>(by CVES)<br>by Tou Si Anothay<br>on 10/10/24 | <b>Location:</b> White Grout Ass. W/ 4x4 White Wall Tile; Unit 36, Bathroom<br><b>Analyst Description:</b> White, Heterogeneous, Non-Fibrous, Bulk Material<br><b>Asbestos Types:</b><br><b>Other Material:</b> Non-fibrous 100% |

Client Name: Dominion Due Diligence Group

**PLM Bulk Asbestos Report**

2024-1708; Northgate Manor; 220 Biblebrook Drive - Greer, SC

| Client No. / HGA | Lab No.         | Asbestos Present | Total % Asbestos                                     | Notes  |
|------------------|-----------------|------------------|--|--|
| HA45-C           | 124101364-175   | <b>No</b>        | NAD<br>(by CVES)<br>by Tou Si Anothay<br>on 10/10/24 | <b>Location:</b> White Grout Ass. W/ 4x4 White Wall Tile; Unit 37, Bathroom<br><b>Analyst Description:</b> White, Heterogeneous, Non-Fibrous, Bulk Material<br><b>Asbestos Types:</b><br><b>Other Material:</b> Non-fibrous 100% |
| HA46-A           | 124101364-176   | <b>No</b>        | NAD<br>(by CVES)<br>by Tou Si Anothay<br>on 10/10/24 | <b>Location:</b> Gray Hvac Duct Mastic; Unit 35, Utility Closet<br><b>Analyst Description:</b> Gray, Heterogeneous, Non-Fibrous, Bulk Material<br><b>Asbestos Types:</b><br><b>Other Material:</b> Non-fibrous 100%              |
| HA46-B           | 124101364-177   | <b>No</b>        | NAD<br>(by CVES)<br>by Tou Si Anothay<br>on 10/10/24 | <b>Location:</b> Gray Hvac Duct Mastic; Unit 36, Utility Closet<br><b>Analyst Description:</b> Gray, Heterogeneous, Non-Fibrous, Bulk Material<br><b>Asbestos Types:</b><br><b>Other Material:</b> Non-fibrous 100%              |
| HA46-C           | 124101364-178   |                  | NA   | <b>Location:</b> Gray Hvac Duct Mastic; Unit 37, Utility Closet<br><b>Analyst Description:</b> Bulk Material<br><b>Asbestos Types:</b><br><b>Other Material:</b>   |
| HA47-A           | 124101364-179L1 | <b>No</b>        | NAD<br>(by CVES)<br>by Tou Si Anothay<br>on 10/10/24 | <b>Location:</b> Gray Cove Base; Office, Kitchen<br><b>Analyst Description:</b> Gray, Heterogeneous, Non-Fibrous, Cove Base<br><b>Asbestos Types:</b><br><b>Other Material:</b> Non-fibrous 100%                                 |
| HA47-A           | 124101364-179L2 | <b>No</b>        | NAD<br>(by CVES)<br>by Tou Si Anothay<br>on 10/10/24 | <b>Location:</b> Gray Cove Base; Office, Kitchen<br><b>Analyst Description:</b> Cream, Heterogeneous, Non-Fibrous, Mastic<br><b>Asbestos Types:</b><br><b>Other Material:</b> Non-fibrous 100%                                   |
| HA47-B           | 124101364-180L1 | <b>No</b>        | NAD<br>(by CVES)<br>by Tou Si Anothay<br>on 10/10/24 | <b>Location:</b> Gray Cove Base; Office, Kitchen<br><b>Analyst Description:</b> Gray, Heterogeneous, Non-Fibrous, Cove Base<br><b>Asbestos Types:</b><br><b>Other Material:</b> Non-fibrous 100%                                 |

Client Name: Dominion Due Diligence Group

**PLM Bulk Asbestos Report**

2024-1708; Northgate Manor; 220 Biblebrook Drive - Greer, SC

| Client No. / HGA | Lab No.         | Asbestos Present | Total % Asbestos                                     | Notes   |
|------------------|-----------------|------------------|--|---|
| HA47-B           | 124101364-180L2 | <b>No</b>        | NAD<br>(by CVES)<br>by Tou Si Anothay<br>on 10/10/24 | <b>Location:</b> Gray Cove Base; Office, Kitchen<br><b>Analyst Description:</b> Cream, Heterogeneous, Non-Fibrous, Mastic<br><b>Asbestos Types:</b><br><b>Other Material:</b> Non-fibrous 100%          |
| HA47-C           | 124101364-181L1 |                  | NA   | <b>Location:</b> Gray Cove Base; Office, Kitchen<br><b>Analyst Description:</b> Bulk Material<br><b>Asbestos Types:</b><br><b>Other Material:</b>   |
| HA47-C           | 124101364-181L2 |                  | NA   | <b>Location:</b> Gray Cove Base; Office, Kitchen<br><b>Analyst Description:</b> Bulk Material<br><b>Asbestos Types:</b><br><b>Other Material:</b>   |
| HA48-A           | 124101364-182L1 | <b>No</b>        | NAD<br>(by CVES)<br>by Tou Si Anothay<br>on 10/10/24 | <b>Location:</b> Brown Cove Base; Office, Storage Room<br><b>Analyst Description:</b> Brown, Heterogeneous, Non-Fibrous, Cove Base<br><b>Asbestos Types:</b><br><b>Other Material:</b> Non-fibrous 100% |
| HA48-A           | 124101364-182L2 | <b>No</b>        | NAD<br>(by CVES)<br>by Tou Si Anothay<br>on 10/10/24 | <b>Location:</b> Brown Cove Base; Office, Storage Room<br><b>Analyst Description:</b> Cream, Heterogeneous, Non-Fibrous, Mastic<br><b>Asbestos Types:</b><br><b>Other Material:</b> Non-fibrous 100%    |
| HA48-B           | 124101364-183L1 | <b>No</b>        | NAD<br>(by CVES)<br>by Tou Si Anothay<br>on 10/10/24 | <b>Location:</b> Brown Cove Base; Office, Storage Room<br><b>Analyst Description:</b> Brown, Heterogeneous, Non-Fibrous, Cove Base<br><b>Asbestos Types:</b><br><b>Other Material:</b> Non-fibrous 100% |
| HA48-B           | 124101364-183L2 | <b>No</b>        | NAD<br>(by CVES)<br>by Tou Si Anothay<br>on 10/10/24 | <b>Location:</b> Brown Cove Base; Office, Storage Room<br><b>Analyst Description:</b> Cream, Heterogeneous, Non-Fibrous, Mastic<br><b>Asbestos Types:</b><br><b>Other Material:</b> Non-fibrous 100%    |

Client Name: Dominion Due Diligence Group

## PLM Bulk Asbestos Report

2024-1708; Northgate Manor; 220 Biblebrook Drive - Greer, SC

| Client No. / HGA   | Lab No.         | Asbestos Present | Total % Asbestos                                     | Notes |
|--|-----------------|------------------|--|-------|
| HA48-C   | 124101364-184L1 |                  | NA   |       |
| <b>Location:</b> Brown Cove Base; Office, Storage Room<br><b>Analyst Description:</b> Bulk Material<br><b>Asbestos Types:</b><br><b>Other Material:</b>  |                 |                  |  |       |
| HA48-C   | 124101364-184L2 |                  | NA   |       |
| <b>Location:</b> Brown Cove Base; Office, Storage Room Insufficient Material Submitted For Preparation<br><b>Analyst Description:</b> Bulk Material<br><b>Asbestos Types:</b><br><b>Other Material:</b>              |                 |                  |  |       |
| HA49-A   | 124101364-185   | No               | NAD<br>(by CVES)<br>by Tou Si Anothay<br>on 10/10/24 |       |
| <b>Location:</b> Black Window Caulk; Building E, Exterior Front<br><b>Analyst Description:</b> Black, Heterogeneous, Non-Fibrous, Bulk Material<br><b>Asbestos Types:</b><br><b>Other Material:</b> Non-fibrous 100% |                 |                  |  |       |
| HA49-B   | 124101364-186   | No               | NAD<br>(by CVES)<br>by Tou Si Anothay<br>on 10/10/24 |       |
| <b>Location:</b> Black Window Caulk; Building E, Exterior Front<br><b>Analyst Description:</b> Black, Heterogeneous, Non-Fibrous, Bulk Material<br><b>Asbestos Types:</b><br><b>Other Material:</b> Non-fibrous 100% |                 |                  |  |       |
| HA49-C   | 124101364-187   |                  | NA   |       |
| <b>Location:</b> Black Window Caulk; Building E, Exterior Front<br><b>Analyst Description:</b> Bulk Material<br><b>Asbestos Types:</b><br><b>Other Material:</b>   |                 |                  |  |       |
| HA50-A   | 124101364-188   | No               | NAD<br>(by CVES)<br>by Tou Si Anothay<br>on 10/10/24 |       |
| <b>Location:</b> White Door Caulk; Building E, Exterior Front<br><b>Analyst Description:</b> White, Heterogeneous, Non-Fibrous, Bulk Material<br><b>Asbestos Types:</b><br><b>Other Material:</b> Non-fibrous 100%   |                 |                  |  |       |
| HA50-B   | 124101364-189   | No               | NAD<br>(by CVES)<br>by Tou Si Anothay<br>on 10/10/24 |       |
| <b>Location:</b> White Door Caulk; Building E, Exterior Front<br><b>Analyst Description:</b> White, Heterogeneous, Non-Fibrous, Bulk Material<br><b>Asbestos Types:</b><br><b>Other Material:</b> Non-fibrous 100%   |                 |                  |  |       |

Client Name: Dominion Due Diligence Group

**PLM Bulk Asbestos Report**

2024-1708; Northgate Manor; 220 Biblebrook Drive - Greer, SC

| Client No. / HGA   | Lab No.       | Asbestos Present | Total % Asbestos                                     | Notes |
|--|---------------|------------------|--|-------|
| HA50-C   | 124101364-190 |                  | NA   |       |
| <b>Location:</b> White Door Caulk; Building E, Exterior Front<br><b>Analyst Description:</b> Bulk Material<br><b>Asbestos Types:</b><br><b>Other Material:</b>   |               |                  |  |       |
| HA51-A   | 124101364-191 | <b>No</b>        | NAD<br>(by CVES)<br>by Tou Si Anothay<br>on 10/10/24 |       |
| <b>Location:</b> Black Roof Shingle; Building E, Exterior Front<br><b>Analyst Description:</b> Black, Heterogeneous, Fibrous, Bulk Material<br><b>Asbestos Types:</b><br><b>Other Material:</b> Fibrous glass 10%, Non-fibrous 90% |               |                  |  |       |
| HA51-B   | 124101364-192 | <b>No</b>        | NAD<br>(by CVES)<br>by Tou Si Anothay<br>on 10/10/24 |       |
| <b>Location:</b> Black Roof Shingle; Building E, Exterior Front<br><b>Analyst Description:</b> Black, Heterogeneous, Fibrous, Bulk Material<br><b>Asbestos Types:</b><br><b>Other Material:</b> Fibrous glass 10%, Non-fibrous 90% |               |                  |  |       |
| HA51-C   | 124101364-193 |                  | NA   |       |
| <b>Location:</b> Black Roof Shingle; Building E, Exterior Front<br><b>Analyst Description:</b> Bulk Material<br><b>Asbestos Types:</b><br><b>Other Material:</b>   |               |                  |  |       |
| HA52-A   | 124101364-194 | <b>No</b>        | NAD<br>(by CVES)<br>by Tou Si Anothay<br>on 10/10/24 |       |
| <b>Location:</b> Black Roof Felt; Building E, Exterior Front<br><b>Analyst Description:</b> Black, Heterogeneous, Fibrous, Bulk Material<br><b>Asbestos Types:</b><br><b>Other Material:</b> Cellulose 65%, Non-fibrous 35%        |               |                  |  |       |
| HA52-B   | 124101364-195 | <b>No</b>        | NAD<br>(by CVES)<br>by Tou Si Anothay<br>on 10/10/24 |       |
| <b>Location:</b> Black Roof Felt; Building E, Exterior Front<br><b>Analyst Description:</b> Black, Heterogeneous, Fibrous, Bulk Material<br><b>Asbestos Types:</b><br><b>Other Material:</b> Cellulose 65%, Non-fibrous 35%        |               |                  |  |       |
| HA52-C   | 124101364-196 |                  | NA   |       |
| <b>Location:</b> Black Roof Felt; Building E, Exterior Front<br><b>Analyst Description:</b> Bulk Material<br><b>Asbestos Types:</b><br><b>Other Material:</b>  |               |                  |  |       |

Client Name: Dominion Due Diligence Group

**PLM Bulk Asbestos Report**

2024-1708; Northgate Manor; 220 Biblebrook Drive - Greer, SC

| Client No. / HGA | Lab No.       | Asbestos Present | Total % Asbestos                                     | Notes   |
|------------------|---------------|------------------|--|---|
| HA53-A           | 124101364-197 | <b>No</b>        | NAD<br>(by CVES)<br>by Tou Si Anothay<br>on 10/10/24 | <b>Location:</b> Drywall; Unit 39, Hallway<br><b>Analyst Description:</b> Gray, Heterogeneous, Non-Fibrous, Bulk Material<br><b>Asbestos Types:</b><br><b>Other Material:</b> Cellulose 2.0%, Non-fibrous 98%     |
| HA53-B           | 124101364-198 | <b>No</b>        | NAD<br>(by CVES)<br>by Tou Si Anothay<br>on 10/10/24 | <b>Location:</b> Drywall; Unit 40, Living Room<br><b>Analyst Description:</b> Gray, Heterogeneous, Non-Fibrous, Bulk Material<br><b>Asbestos Types:</b><br><b>Other Material:</b> Cellulose 2.0%, Non-fibrous 98% |
| HA53-C           | 124101364-199 | <b>No</b>        | NAD<br>(by CVES)<br>by Tou Si Anothay<br>on 10/10/24 | <b>Location:</b> Drywall; Unit 41, Living Room<br><b>Analyst Description:</b> Gray, Heterogeneous, Non-Fibrous, Bulk Material<br><b>Asbestos Types:</b><br><b>Other Material:</b> Cellulose 2.0%, Non-fibrous 98% |
| HA54-A           | 124101364-200 | <b>No</b>        | NAD<br>(by CVES)<br>by Tou Si Anothay<br>on 10/10/24 | <b>Location:</b> Joint Compound; Unit 39, Kitchen<br><b>Analyst Description:</b> White, Heterogeneous, Non-Fibrous, Bulk Material<br><b>Asbestos Types:</b><br><b>Other Material:</b> Non-fibrous 100%            |
| HA54-B           | 124101364-201 | <b>No</b>        | NAD<br>(by CVES)<br>by Tou Si Anothay<br>on 10/10/24 | <b>Location:</b> Joint Compound; Unit 40, Living Room<br><b>Analyst Description:</b> White, Heterogeneous, Non-Fibrous, Bulk Material<br><b>Asbestos Types:</b><br><b>Other Material:</b> Non-fibrous 100%        |
| HA54-C           | 124101364-202 | <b>No</b>        | NAD<br>(by CVES)<br>by Tou Si Anothay<br>on 10/10/24 | <b>Location:</b> Joint Compound; Unit 41, Living Room<br><b>Analyst Description:</b> White, Heterogeneous, Non-Fibrous, Bulk Material<br><b>Asbestos Types:</b><br><b>Other Material:</b> Non-fibrous 100%        |
| HA54-D           | 124101364-203 | <b>No</b>        | NAD<br>(by CVES)<br>by Tou Si Anothay<br>on 10/10/24 | <b>Location:</b> Joint Compound; Unit 42, Kitchen<br><b>Analyst Description:</b> White, Heterogeneous, Non-Fibrous, Bulk Material<br><b>Asbestos Types:</b><br><b>Other Material:</b> Non-fibrous 100%            |

Client Name: Dominion Due Diligence Group

**PLM Bulk Asbestos Report**

2024-1708; Northgate Manor; 220 Biblebrook Drive - Greer, SC

| Client No. / HGA | Lab No.       | Asbestos Present | Total % Asbestos   | Notes   |
|------------------|---------------|------------------|--|---|
| HA54-E           | 124101364-204 | <b>No</b>        | NAD<br>(by CVES)<br>by Tou Si Anothay<br>on 10/10/24     | <b>Location:</b> Joint Compound; Unit 43, Living Room<br><b>Analyst Description:</b> White, Heterogeneous, Non-Fibrous, Bulk Material<br><b>Asbestos Types:</b><br><b>Other Material:</b> Non-fibrous 100%        |
| HA54-F           | 124101364-205 | <b>No</b>        | NAD<br>(by CVES)<br>by Tou Si Anothay<br>on 10/10/24     | <b>Location:</b> Joint Compound; Unit 44, Living Room<br><b>Analyst Description:</b> White, Heterogeneous, Non-Fibrous, Bulk Material<br><b>Asbestos Types:</b><br><b>Other Material:</b> Non-fibrous 100%        |
| HA54-G           | 124101364-206 | <b>No</b>        | NAD<br>(by CVES)<br>by Tou Si Anothay<br>on 10/10/24     | <b>Location:</b> Joint Compound; Unit 45, Kitchen<br><b>Analyst Description:</b> White, Heterogeneous, Non-Fibrous, Bulk Material<br><b>Asbestos Types:</b><br><b>Other Material:</b> Non-fibrous 100%            |
| HA55-A           | 124101364-207 | <b>No</b>        | NAD<br>(by CVES)<br>by Tou Si Anothay<br>on 10/10/24     | <b>Location:</b> White Ceiling Texture; Unit 39, Hallway<br><b>Analyst Description:</b> White, Heterogeneous, Non-Fibrous, Bulk Material<br><b>Asbestos Types:</b><br><b>Other Material:</b> Non-fibrous 100%     |
| HA55-B           | 124101364-208 | <b>No</b>        | NAD<br>(by CVES)<br>by William M. Dunstan<br>on 10/10/24 | <b>Location:</b> White Ceiling Texture; Unit 40, Living Room<br><b>Analyst Description:</b> White, Heterogeneous, Non-Fibrous, Bulk Material<br><b>Asbestos Types:</b><br><b>Other Material:</b> Non-fibrous 100% |
| HA55-C           | 124101364-209 | <b>No</b>        | NAD<br>(by CVES)<br>by William M. Dunstan<br>on 10/10/24 | <b>Location:</b> White Ceiling Texture; Unit 41, Living Room<br><b>Analyst Description:</b> White, Heterogeneous, Non-Fibrous, Bulk Material<br><b>Asbestos Types:</b><br><b>Other Material:</b> Non-fibrous 100% |
| HA55-D           | 124101364-210 | <b>No</b>        | NAD<br>(by CVES)<br>by William M. Dunstan<br>on 10/10/24 | <b>Location:</b> White Ceiling Texture; Unit 42, Kitchen<br><b>Analyst Description:</b> White, Heterogeneous, Non-Fibrous, Bulk Material<br><b>Asbestos Types:</b><br><b>Other Material:</b> Non-fibrous 100%     |

Client Name: Dominion Due Diligence Group

## PLM Bulk Asbestos Report

2024-1708; Northgate Manor; 220 Biblebrook Drive - Greer, SC

| Client No. / HGA | Lab No.       | Asbestos Present | Total % Asbestos   | Notes  |
|------------------|---------------|------------------|--|--|
| HA55-E           | 124101364-211 | No               | NAD<br>(by CVES)<br>by William M. Dunstan<br>on 10/10/24 | <b>Location:</b> White Ceiling Texture; Unit 43, Living Room<br><b>Analyst Description:</b> White, Heterogeneous, Non-Fibrous, Bulk Material<br><b>Asbestos Types:</b><br><b>Other Material:</b> Non-fibrous 100%                    |
| HA55-F           | 124101364-212 | No               | NAD<br>(by CVES)<br>by William M. Dunstan<br>on 10/10/24 | <b>Location:</b> White Ceiling Texture; Unit 44, Living Room<br><b>Analyst Description:</b> White, Heterogeneous, Non-Fibrous, Bulk Material<br><b>Asbestos Types:</b><br><b>Other Material:</b> Non-fibrous 100%                    |
| HA55-G           | 124101364-213 | No               | NAD<br>(by CVES)<br>by William M. Dunstan<br>on 10/10/24 | <b>Location:</b> White Ceiling Texture; Unit 45, Living Room<br><b>Analyst Description:</b> White, Heterogeneous, Non-Fibrous, Bulk Material<br><b>Asbestos Types:</b><br><b>Other Material:</b> Non-fibrous 100%                    |
| HA56-A           | 124101364-214 | No               | NAD<br>(by CVES)<br>by William M. Dunstan<br>on 10/10/24 | <b>Location:</b> White Interior Caulk; Unit 39, Dining Room<br><b>Analyst Description:</b> White, Heterogeneous, Non-Fibrous, Bulk Material<br><b>Asbestos Types:</b><br><b>Other Material:</b> Non-fibrous 100%                     |
| HA56-B           | 124101364-215 | No               | NAD<br>(by CVES)<br>by William M. Dunstan<br>on 10/10/24 | <b>Location:</b> White Interior Caulk; Unit 40, Living Room<br><b>Analyst Description:</b> White, Heterogeneous, Non-Fibrous, Bulk Material<br><b>Asbestos Types:</b><br><b>Other Material:</b> Non-fibrous 100%                     |
| HA56-C           | 124101364-216 |                  | NA   | <b>Location:</b> White Interior Caulk; Unit 41, Dining Room<br><b>Analyst Description:</b> Bulk Material<br><b>Asbestos Types:</b><br><b>Other Material:</b>   |
| HA57-A           | 124101364-217 | No               | NAD<br>(by CVES)<br>by William M. Dunstan<br>on 10/10/24 | <b>Location:</b> White Grout Ass. W/ 4x4 White Wall Tile; Unit 39, Bathroom<br><b>Analyst Description:</b> Off-White, Heterogeneous, Non-Fibrous, Bulk Material<br><b>Asbestos Types:</b><br><b>Other Material:</b> Non-fibrous 100% |

Client Name: Dominion Due Diligence Group

## PLM Bulk Asbestos Report

2024-1708; Northgate Manor; 220 Biblebrook Drive - Greer, SC

| Client No. / HGA | Lab No.       | Asbestos Present | Total % Asbestos   | Notes  |
|------------------|---------------|------------------|--|--|
| HA57-B           | 124101364-218 | No               | NAD<br>(by CVES)<br>by William M. Dunstan<br>on 10/10/24 | <b>Location:</b> White Grout Ass. W/ 4x4 White Wall Tile; Unit 40, Bathroom<br><b>Analyst Description:</b> Off-White, Heterogeneous, Non-Fibrous, Bulk Material<br><b>Asbestos Types:</b><br><b>Other Material:</b> Non-fibrous 100%       |
| HA57-C           | 124101364-219 | No               | NAD<br>(by CVES)<br>by William M. Dunstan<br>on 10/10/24 | <b>Location:</b> White Grout Ass. W/ 4x4 White Wall Tile; Unit 41, 2Nd Floor Bath<br><b>Analyst Description:</b> Off-White, Heterogeneous, Non-Fibrous, Bulk Material<br><b>Asbestos Types:</b><br><b>Other Material:</b> Non-fibrous 100% |
| HA58-A           | 124101364-220 | No               | NAD<br>(by CVES)<br>by William M. Dunstan<br>on 10/10/24 | <b>Location:</b> White Hvac Duct Mastic; Unit 39, Utility Closet<br><b>Analyst Description:</b> White, Heterogeneous, Non-Fibrous, Bulk Material<br><b>Asbestos Types:</b><br><b>Other Material:</b> Non-fibrous 100%                      |
| HA58-B           | 124101364-221 | No               | NAD<br>(by CVES)<br>by William M. Dunstan<br>on 10/10/24 | <b>Location:</b> White Hvac Duct Mastic; Unit 40, Utility Closet<br><b>Analyst Description:</b> White, Heterogeneous, Non-Fibrous, Bulk Material<br><b>Asbestos Types:</b><br><b>Other Material:</b> Non-fibrous 100%                      |
| HA58-C           | 124101364-222 |                  | NA   | <b>Location:</b> White Hvac Duct Mastic; Unit 41, Utility Closet<br><b>Analyst Description:</b> Bulk Material<br><b>Asbestos Types:</b><br><b>Other Material:</b>  |
| HA59-A           | 124101364-223 | No               | NAD<br>(by CVES)<br>by William M. Dunstan<br>on 10/10/24 | <b>Location:</b> Black Window Caulk; Building F, Exterior Front<br><b>Analyst Description:</b> Dark Brown, Heterogeneous, Non-Fibrous, Bulk Material<br><b>Asbestos Types:</b><br><b>Other Material:</b> Non-fibrous 100%                  |
| HA59-B           | 124101364-224 | No               | NAD<br>(by CVES)<br>by William M. Dunstan<br>on 10/10/24 | <b>Location:</b> Black Window Caulk; Building F, Exterior Front<br><b>Analyst Description:</b> Dark Brown, Heterogeneous, Non-Fibrous, Bulk Material<br><b>Asbestos Types:</b><br><b>Other Material:</b> Non-fibrous 100%                  |

Client Name: Dominion Due Diligence Group

## PLM Bulk Asbestos Report

2024-1708; Northgate Manor; 220 Biblebrook Drive - Greer, SC

| Client No. / HGA | Lab No.       | Asbestos Present | Total % Asbestos   | Notes  |
|------------------|---------------|------------------|--|--|
| HA59-C           | 124101364-225 |                  | NA   | <b>Location:</b> Black Window Caulk; Building F, Exterior Front<br><b>Analyst Description:</b> Bulk Material<br><b>Asbestos Types:</b><br><b>Other Material:</b>   |
| HA60-A           | 124101364-226 | No               | NAD<br>(by CVES)<br>by William M. Dunstan<br>on 10/10/24 | <b>Location:</b> White Door Caulk; Building F, Exterior Front<br><b>Analyst Description:</b> Dark Brown, Heterogeneous, Non-Fibrous, Bulk Material<br><b>Asbestos Types:</b><br><b>Other Material:</b> Non-fibrous 100%                      |
| HA60-B           | 124101364-227 | No               | NAD<br>(by CVES)<br>by William M. Dunstan<br>on 10/10/24 | <b>Location:</b> White Door Caulk; Building F, Exterior Front<br><b>Analyst Description:</b> Dark Brown, Heterogeneous, Non-Fibrous, Bulk Material<br><b>Asbestos Types:</b><br><b>Other Material:</b> Non-fibrous 100%                      |
| HA60-C           | 124101364-228 |                  | NA   | <b>Location:</b> White Door Caulk; Building F, Exterior Front<br><b>Analyst Description:</b> Bulk Material<br><b>Asbestos Types:</b><br><b>Other Material:</b>   |
| HA61-A           | 124101364-229 | No               | NAD<br>(by CVES)<br>by William M. Dunstan<br>on 10/10/24 | <b>Location:</b> Black Roof Shingle; Building F, Exterior Front<br><b>Analyst Description:</b> Gray/Black, Heterogeneous, Non-Fibrous, Bulk Material<br><b>Asbestos Types:</b><br><b>Other Material:</b> Fibrous glass 5.0%, Non-fibrous 95% |
| HA61-B           | 124101364-230 | No               | NAD<br>(by CVES)<br>by William M. Dunstan<br>on 10/10/24 | <b>Location:</b> Black Roof Shingle; Building F, Exterior Front<br><b>Analyst Description:</b> Gray/Black, Heterogeneous, Non-Fibrous, Bulk Material<br><b>Asbestos Types:</b><br><b>Other Material:</b> Fibrous glass 5.0%, Non-fibrous 95% |
| HA61-C           | 124101364-231 |                  | NA   | <b>Location:</b> Black Roof Shingle; Building F, Exterior Front<br><b>Analyst Description:</b> Bulk Material<br><b>Asbestos Types:</b><br><b>Other Material:</b>   |

Client Name: Dominion Due Diligence Group

## PLM Bulk Asbestos Report

2024-1708; Northgate Manor; 220 Biblebrook Drive - Greer, SC

| Client No. / HGA | Lab No.       | Asbestos Present | Total % Asbestos   | Notes  |
|------------------|---------------|------------------|--|--|
| HA62-A           | 124101364-232 | No               | NAD<br>(by CVES)<br>by William M. Dunstan<br>on 10/10/24 | <b>Location:</b> Black Roof Felt; Building F, Exterior Front<br><b>Analyst Description:</b> Black, Heterogeneous, Fibrous, Bulk Material<br><b>Asbestos Types:</b><br><b>Other Material:</b> Cellulose 60%, Non-fibrous 40%          |
| HA62-B           | 124101364-233 | No               | NAD<br>(by CVES)<br>by William M. Dunstan<br>on 10/10/24 | <b>Location:</b> Black Roof Felt; Building F, Exterior Front<br><b>Analyst Description:</b> Black, Heterogeneous, Fibrous, Bulk Material<br><b>Asbestos Types:</b><br><b>Other Material:</b> Cellulose 60%, Non-fibrous 40%          |
| HA62-C           | 124101364-234 |                  | NA   | <b>Location:</b> Black Roof Felt; Building F, Exterior Front<br><b>Analyst Description:</b> Bulk Material<br><b>Asbestos Types:</b><br><b>Other Material:</b>  |
| HA63-A           | 124101364-235 | No               | NAD<br>(by CVES)<br>by William M. Dunstan<br>on 10/10/24 | <b>Location:</b> Drywall; Maintenance, Hallway<br><b>Analyst Description:</b> Brown/White, Heterogeneous, Non-Fibrous, Bulk Material<br><b>Asbestos Types:</b><br><b>Other Material:</b> Cellulose 3.0%, Non-fibrous 97%             |
| HA63-B           | 124101364-236 | No               | NAD<br>(by CVES)<br>by William M. Dunstan<br>on 10/10/24 | <b>Location:</b> Drywall; Maintenance, Hallway<br><b>Analyst Description:</b> Brown/White, Heterogeneous, Non-Fibrous, Bulk Material<br><b>Asbestos Types:</b><br><b>Other Material:</b> Cellulose 3.0%, Non-fibrous 97%             |
| HA63-C           | 124101364-237 | No               | NAD<br>(by CVES)<br>by William M. Dunstan<br>on 10/10/24 | <b>Location:</b> Drywall; Maintenance, Left Central Office<br><b>Analyst Description:</b> Brown/White, Heterogeneous, Non-Fibrous, Bulk Material<br><b>Asbestos Types:</b><br><b>Other Material:</b> Cellulose 3.0%, Non-fibrous 97% |
| HA64-A           | 124101364-238 | No               | NAD<br>(by CVES)<br>by William M. Dunstan<br>on 10/10/24 | <b>Location:</b> Joint Compound; Maintenance, Hallway<br><b>Analyst Description:</b> White, Heterogeneous, Non-Fibrous, Bulk Material<br><b>Asbestos Types:</b><br><b>Other Material:</b> Non-fibrous 100%                           |

Client Name: Dominion Due Diligence Group

**PLM Bulk Asbestos Report**

2024-1708; Northgate Manor; 220 Biblebrook Drive - Greer, SC

| Client No. / HGA | Lab No.         | Asbestos Present | Total % Asbestos   | Notes  |
|------------------|-----------------|------------------|--|--|
| HA64-B           | 124101364-239   | <b>No</b>        | NAD<br>(by CVES)<br>by William M. Dunstan<br>on 10/10/24 | <b>Location:</b> Joint Compound; Maintenance, Hallway<br><b>Analyst Description:</b> White, Heterogeneous, Non-Fibrous, Bulk Material<br><b>Asbestos Types:</b><br><b>Other Material:</b> Non-fibrous 100%             |
| HA64-C           | 124101364-240   | <b>No</b>        | NAD<br>(by CVES)<br>by William M. Dunstan<br>on 10/10/24 | <b>Location:</b> Joint Compound; Maintenance, Left Central Office<br><b>Analyst Description:</b> White, Heterogeneous, Non-Fibrous, Bulk Material<br><b>Asbestos Types:</b><br><b>Other Material:</b> Non-fibrous 100% |
| HA65-A           | 124101364-241L1 | <b>No</b>        | NAD<br>(by CVES)<br>by William M. Dunstan<br>on 10/10/24 | <b>Location:</b> Beige Cove Base; Maintenance, Left Central Office<br><b>Analyst Description:</b> Gray, Heterogeneous, Non-Fibrous, Cove Base<br><b>Asbestos Types:</b><br><b>Other Material:</b> Non-fibrous 100%     |
| HA65-A           | 124101364-241L2 | <b>No</b>        | NAD<br>(by CVES)<br>by William M. Dunstan<br>on 10/10/24 | <b>Location:</b> Beige Cove Base; Maintenance, Left Central Office<br><b>Analyst Description:</b> Beige, Heterogeneous, Non-Fibrous, Mastic<br><b>Asbestos Types:</b><br><b>Other Material:</b> Non-fibrous 100%       |
| HA65-B           | 124101364-242L1 | <b>No</b>        | NAD<br>(by CVES)<br>by William M. Dunstan<br>on 10/10/24 | <b>Location:</b> Beige Cove Base; Maintenance, Hallway<br><b>Analyst Description:</b> Beige, Heterogeneous, Non-Fibrous, Cove Base<br><b>Asbestos Types:</b><br><b>Other Material:</b> Non-fibrous 100%                |
| HA65-B           | 124101364-242L2 | <b>No</b>        | NAD<br>(by CVES)<br>by William M. Dunstan<br>on 10/10/24 | <b>Location:</b> Beige Cove Base; Maintenance, Hallway<br><b>Analyst Description:</b> Beige, Heterogeneous, Non-Fibrous, Mastic<br><b>Asbestos Types:</b><br><b>Other Material:</b> Non-fibrous 100%                   |
| HA65-C           | 124101364-243L1 |                  | NA   | <b>Location:</b> Beige Cove Base; Maintenance, Hallway<br><b>Analyst Description:</b> Cove Base<br><b>Asbestos Types:</b><br><b>Other Material:</b>  |

Client Name: Dominion Due Diligence Group

## PLM Bulk Asbestos Report

2024-1708; Northgate Manor; 220 Biblebrook Drive - Greer, SC

| Client No. / HGA   | Lab No.         | Asbestos Present | Total % Asbestos   | Notes |
|--|-----------------|------------------|--|-------|
| HA65-C   | 124101364-243L2 |                  | NA   |       |
| <b>Location:</b> Beige Cove Base; Maintenance, Hallway Insufficient Material Submitted For Preparation<br><b>Analyst Description:</b> Mastic<br><b>Asbestos Types:</b><br><b>Other Material:</b>                     |                 |                  |  |       |
| HA66-A   | 124101364-244   | No               | NAD<br>(by CVES)<br>by William M. Dunstan<br>on 10/10/24 |       |
| <b>Location:</b> White Interior Caulk; Maintenance, Hallway<br><b>Analyst Description:</b> White, Heterogeneous, Non-Fibrous, Bulk Material<br><b>Asbestos Types:</b><br><b>Other Material:</b> Non-fibrous 100%     |                 |                  |  |       |
| HA66-B   | 124101364-245   | No               | NAD<br>(by CVES)<br>by William M. Dunstan<br>on 10/10/24 |       |
| <b>Location:</b> White Interior Caulk; Maintenance, Hallway<br><b>Analyst Description:</b> White, Heterogeneous, Non-Fibrous, Bulk Material<br><b>Asbestos Types:</b><br><b>Other Material:</b> Non-fibrous 100%     |                 |                  |  |       |
| HA66-C   | 124101364-246   |                  | NA   |       |
| <b>Location:</b> White Interior Caulk; Maintenance, Hallway<br><b>Analyst Description:</b> Bulk Material<br><b>Asbestos Types:</b><br><b>Other Material:</b>   |                 |                  |  |       |
| HA67-A   | 124101364-247   | No               | NAD<br>(by CVES)<br>by William M. Dunstan<br>on 10/10/24 |       |
| <b>Location:</b> White Door Caulk; Maintenance, Exterior, Front<br><b>Analyst Description:</b> White, Heterogeneous, Non-Fibrous, Bulk Material<br><b>Asbestos Types:</b><br><b>Other Material:</b> Non-fibrous 100% |                 |                  |  |       |
| HA67-B   | 124101364-248   | No               | NAD<br>(by CVES)<br>by William M. Dunstan<br>on 10/10/24 |       |
| <b>Location:</b> White Door Caulk; Maintenance, Exterior, Front<br><b>Analyst Description:</b> White, Heterogeneous, Non-Fibrous, Bulk Material<br><b>Asbestos Types:</b><br><b>Other Material:</b> Non-fibrous 100% |                 |                  |  |       |
| HA67-C   | 124101364-249   |                  | NA   |       |
| <b>Location:</b> White Door Caulk; Maintenance, Exterior, Rear<br><b>Analyst Description:</b> Bulk Material<br><b>Asbestos Types:</b><br><b>Other Material:</b>  |                 |                  |  |       |

Client Name: Dominion Due Diligence Group

**PLM Bulk Asbestos Report**

2024-1708; Northgate Manor; 220 Biblebrook Drive - Greer, SC

| Client No. / HGA | Lab No.       | Asbestos Present | Total % Asbestos   | Notes  |
|------------------|---------------|------------------|--|--|
| HA68-A           | 124101364-250 | <b>No</b>        | NAD<br>(by CVES)<br>by William M. Dunstan<br>on 10/10/24 | <b>Location:</b> White Window Caulk; Maintenance, Exterior, Front<br><b>Analyst Description:</b> White, Heterogeneous, Non-Fibrous, Bulk Material<br><b>Asbestos Types:</b><br><b>Other Material:</b> Non-fibrous 100%                   |
| HA68-B           | 124101364-251 | <b>No</b>        | NAD<br>(by CVES)<br>by William M. Dunstan<br>on 10/10/24 | <b>Location:</b> White Window Caulk; Maintenance, Exterior Front<br><b>Analyst Description:</b> White, Heterogeneous, Non-Fibrous, Bulk Material<br><b>Asbestos Types:</b><br><b>Other Material:</b> Non-fibrous 100%                    |
| HA68-C           | 124101364-252 |                  | NA   | <b>Location:</b> White Window Caulk; Maintenance, Exterior Front<br><b>Analyst Description:</b> Bulk Material<br><b>Asbestos Types:</b><br><b>Other Material:</b>  |
| HA69-A           | 124101364-253 | <b>No</b>        | NAD<br>(by CVES)<br>by William M. Dunstan<br>on 10/10/24 | <b>Location:</b> Black Roof Shingle; Maintenance, Exterior Front<br><b>Analyst Description:</b> Black, Heterogeneous, Non-Fibrous, Bulk Material<br><b>Asbestos Types:</b><br><b>Other Material:</b> Fibrous glass 5.0%, Non-fibrous 95% |
| HA69-B           | 124101364-254 | <b>No</b>        | NAD<br>(by CVES)<br>by William M. Dunstan<br>on 10/10/24 | <b>Location:</b> Black Roof Shingle; Maintenance, Exterior Front<br><b>Analyst Description:</b> Black, Heterogeneous, Non-Fibrous, Bulk Material<br><b>Asbestos Types:</b><br><b>Other Material:</b> Fibrous glass 5.0%, Non-fibrous 95% |
| HA69-C           | 124101364-255 |                  | NA   | <b>Location:</b> Black Roof Shingle; Maintenance, Exterior Front<br><b>Analyst Description:</b> Bulk Material<br><b>Asbestos Types:</b><br><b>Other Material:</b>  |
| HA70-A           | 124101364-256 | <b>No</b>        | NAD<br>(by CVES)<br>by William M. Dunstan<br>on 10/10/24 | <b>Location:</b> Black Roof Felt; Maintenance, Exterior Front<br><b>Analyst Description:</b> Black, Heterogeneous, Non-Fibrous, Bulk Material<br><b>Asbestos Types:</b><br><b>Other Material:</b> Fibrous glass 7.0%, Non-fibrous 93%    |

Client Name: Dominion Due Diligence Group

## PLM Bulk Asbestos Report

2024-1708; Northgate Manor; 220 Biblebrook Drive - Greer, SC

| Client No. / HGA  | Lab No.       | Asbestos Present | Total % Asbestos   | Notes |
|---|---------------|------------------|--|-------|
| HA70-B  | 124101364-257 | No               | NAD<br>(by CVES)<br>by William M. Dunstan<br>on 10/10/24 |       |
| <b>Location:</b> Black Roof Felt; Maintenance, Exterior Front<br><b>Analyst Description:</b> Black, Heterogeneous, Non-Fibrous, Bulk Material<br><b>Asbestos Types:</b><br><b>Other Material:</b> Fibrous glass 7.0%, Non-fibrous 93% |               |                  |  |       |
| HA70-C  | 124101364-258 |                  | NA   |       |
| <b>Location:</b> Black Roof Felt; Maintenance, Exterior Front<br><b>Analyst Description:</b> Bulk Material<br><b>Asbestos Types:</b><br><b>Other Material:</b>  |               |                  |  |       |

### Reporting Notes:

Analyzed by: Tou Si Anothay

Date: 10/10/2024



Reviewed by: Cory M. Parnell



\*NAD = no asbestos detected, Detection Limit <1%, Reporting Limits: CVES = 1%, 400 Pt Ct = 0.25%, 1000 Pt Ct = 0.1%; "Present" or NVA = "No Visible Asbestos" are observations made during a qualitative analysis; NA = not analyzed; NA/PS = not analyzed / positive stop; PLM Bulk Asbestos Analysis using Meiji, Model MT 6120 microscope, Serial #1900011, by EPA 600/R-93/116 per 40 CFR 763 (NVLAP Lab Code 101904-0) and ELAP PLM Analysis Protocol 198.1 for New York friable samples which includes quantitation of any vermiculite observed (198.6 for NOB samples) or EPA 400 pt ct by EPA 600/M4-82-020 (NYSDOH ELAP Lab # 10984); CA ELAP Lab # 2508; Note: PLM is not consistently reliable in detecting asbestos in floor coverings and similar NOB materials. NAD or Trace results by PLM are inconclusive, TEM is currently the only method that can be used to determine if this material can be considered or treated as non-asbestos-containing in New York State (also see EPA Advisory for floor tile, FR 59, 146, 38970, 8/1/94). NIST Accreditation requirements mandate that this report must not be reproduced except in full without the approval of the laboratory. This PLM report relates ONLY to the items tested.

Client Name: Dominion Due Diligence Group

**Table I**  
**Summary of Bulk Asbestos Analysis Results**  
 2024-1708; Northgate Manor; 220 Biblebrook Drive - Greer, SC

| AmeriSci<br>Sample # | Client Sample#                                       | HG<br>Area | Sample<br>Weight<br>(gram) | Heat<br>Sensitive<br>Organic % | Acid<br>Soluble<br>Inorganic % | Insoluble<br>Non-Asbestos<br>Inorganic % | ** Asbestos % by<br>PLM/DS | ** Asbestos % by<br>TEM |
|----------------------|--|------------|----------------------------|--------------------------------|--------------------------------|--|----------------------------|-------------------------|
| 01                   | HA01-A   |            | ----                       | ----                           | ----                           | ----                                     | NAD                        | NA                      |
|                      | Location: Drywall; Unit 1, Living Room               |            |                            |                                |                                |  |                            |                         |
| 02                   | HA01-B   |            | ----                       | ----                           | ----                           | ----                                     | NAD                        | NA                      |
|                      | Location: Drywall; Unit 2, Kitchen                   |            |                            |                                |                                |  |                            |                         |
| 03                   | HA01-C   |            | ----                       | ----                           | ----                           | ----                                     | NAD                        | NA                      |
|                      | Location: Drywall; Unit 3, Kitchen                   |            |                            |                                |                                |  |                            |                         |
| 04                   | HA02-A   |            | ----                       | ----                           | ----                           | ----                                     | NAD                        | NA                      |
|                      | Location: Joint Compound; Unit 1, Living Room        |            |                            |                                |                                |  |                            |                         |
| 05                   | HA02-B   |            | ----                       | ----                           | ----                           | ----                                     | NAD                        | NA                      |
|                      | Location: Joint Compound; Unit 2, Living Room        |            |                            |                                |                                |  |                            |                         |
| 06                   | HA02-C   |            | ----                       | ----                           | ----                           | ----                                     | NAD                        | NA                      |
|                      | Location: Joint Compound; Unit 3, Kitchen            |            |                            |                                |                                |  |                            |                         |
| 07                   | HA02-D   |            | ----                       | ----                           | ----                           | ----                                     | NAD                        | NA                      |
|                      | Location: Joint Compound; Unit 4, Living Room        |            |                            |                                |                                |  |                            |                         |
| 08                   | HA02-E   |            | ----                       | ----                           | ----                           | ----                                     | NAD                        | NA                      |
|                      | Location: Joint Compound; Unit 5, Kitchen            |            |                            |                                |                                |  |                            |                         |
| 09                   | HA02-F   |            | ----                       | ----                           | ----                           | ----                                     | NAD                        | NA                      |
|                      | Location: Joint Compound; Unit 6, Living Room        |            |                            |                                |                                |  |                            |                         |
| 10                   | HA02-G   |            | ----                       | ----                           | ----                           | ----                                     | NAD                        | NA                      |
|                      | Location: Joint Compound; Unit 7, Living Room        |            |                            |                                |                                |  |                            |                         |
| 11                   | HA03-A   |            | ----                       | ----                           | ----                           | ----                                     | NAD                        | NA                      |
|                      | Location: White Ceiling Texture; Unit 1, Living Room |            |                            |                                |                                |  |                            |                         |
| 12                   | HA03-B   |            | ----                       | ----                           | ----                           | ----                                     | NAD                        | NA                      |
|                      | Location: White Ceiling Texture; Unit 2, Living Room |            |                            |                                |                                |  |                            |                         |
| 13                   | HA03-C   |            | ----                       | ----                           | ----                           | ----                                     | NAD                        | NA                      |
|                      | Location: White Ceiling Texture; Unit 3, Kitchen     |            |                            |                                |                                |  |                            |                         |
| 14                   | HA03-D   |            | ----                       | ----                           | ----                           | ----                                     | NAD                        | NA                      |
|                      | Location: White Ceiling Texture; Unit 4, Living Room |            |                            |                                |                                |  |                            |                         |
| 15                   | HA03-E   |            | ----                       | ----                           | ----                           | ----                                     | NAD                        | NA                      |
|                      | Location: White Ceiling Texture; Unit 5, Kitchen     |            |                            |                                |                                |  |                            |                         |
| 16                   | HA03-F   |            | ----                       | ----                           | ----                           | ----                                     | NAD                        | NA                      |
|                      | Location: White Ceiling Texture; Unit 6, Living Room |            |                            |                                |                                |  |                            |                         |

See Reporting notes on last page

Client Name: Dominion Due Diligence Group

**Table I**  
**Summary of Bulk Asbestos Analysis Results**  
 2024-1708; Northgate Manor; 220 Biblebrook Drive - Greer, SC

| AmeriSci Sample # | Client Sample#  | HG Area | Sample Weight (gram) | Heat Sensitive Organic % | Acid Soluble Inorganic % | Insoluble Non-Asbestos Inorganic % | ** Asbestos % by PLM/DS | ** Asbestos % by TEM |
|-------------------|---|---------|----------------------|--------------------------|--------------------------|------------------------------------|-------------------------|----------------------|
| 17                | HA03-G  |         | ----                 | ----                     | ----                     | ----                               | NAD                     | NA                   |
|                   | Location: White Ceiling Texture; Unit 7, Living Room                |         |                      |                          |                          |                                    |                         |                      |
| 18                | HA04-A  |         | ----                 | ----                     | ----                     | ----                               | NAD                     | NA                   |
|                   | Location: White Interior Caulk; Unit 1, Living Room                 |         |                      |                          |                          |                                    |                         |                      |
| 19                | HA04-B  |         | ----                 | ----                     | ----                     | ----                               | NAD                     | NA                   |
|                   | Location: White Interior Caulk; Unit 2, Living Room                 |         |                      |                          |                          |                                    |                         |                      |
| 20                | HA04-C  |         | 0.459                | 24.8                     | 71.9                     | 3.3                                | NA                      | NAD                  |
|                   | Location: White Interior Caulk; Unit 3, Kitchen                     |         |                      |                          |                          |                                    |                         |                      |
| 21                | HA05-A  |         | ----                 | ----                     | ----                     | ----                               | NAD                     | NA                   |
|                   | Location: White Grout Ass. W/ 4x4 White Wall Tile; Unit 1, Bathroom |         |                      |                          |                          |                                    |                         |                      |
| 22                | HA05-B  |         | ----                 | ----                     | ----                     | ----                               | NAD                     | NA                   |
|                   | Location: White Grout Ass. W/ 4x4 White Wall Tile; Unit 2, Bathroom |         |                      |                          |                          |                                    |                         |                      |
| 23                | HA05-C  |         | ----                 | ----                     | ----                     | ----                               | NAD                     | NA                   |
|                   | Location: White Grout Ass. W/ 4x4 White Wall Tile; Unit 4, Bathroom |         |                      |                          |                          |                                    |                         |                      |
| 24                | HA06-A  |         | ----                 | ----                     | ----                     | ----                               | NAD                     | NA                   |
|                   | Location: Gray Hvac Duct Mastic; Unit 1, Utility Closet             |         |                      |                          |                          |                                    |                         |                      |
| 25                | HA06-B  |         | ----                 | ----                     | ----                     | ----                               | NAD                     | NA                   |
|                   | Location: Gray Hvac Duct Mastic; Unit 2, Utility Closet             |         |                      |                          |                          |                                    |                         |                      |
| 26                | HA06-C  |         | 0.441                | 41.9                     | 31.2                     | 26.9                               | NA                      | NAD                  |
|                   | Location: Gray Hvac Duct Mastic; Unit 3, Utility Closet             |         |                      |                          |                          |                                    |                         |                      |
| 27                | HA07-A  |         | ----                 | ----                     | ----                     | ----                               | NAD                     | NA                   |
|                   | Location: Black Window Caulk; Building A, Exterior, Front           |         |                      |                          |                          |                                    |                         |                      |
| 28                | HA07-B  |         | ----                 | ----                     | ----                     | ----                               | NAD                     | NA                   |
|                   | Location: Black Window Caulk; Building A, Exterior, Front           |         |                      |                          |                          |                                    |                         |                      |
| 29                | HA07-C  |         | 0.437                | 69.6                     | 22.8                     | 7.6                                | NA                      | NAD                  |
|                   | Location: Black Window Caulk; Building A, Exterior, Front           |         |                      |                          |                          |                                    |                         |                      |
| 30                | HA08-A  |         | ----                 | ----                     | ----                     | ----                               | NAD                     | NA                   |
|                   | Location: White Door Caulk; Building A, Exterior, Front             |         |                      |                          |                          |                                    |                         |                      |
| 31                | HA08-B  |         | ----                 | ----                     | ----                     | ----                               | NAD                     | NA                   |
|                   | Location: White Door Caulk; Building A, Exterior, Front             |         |                      |                          |                          |                                    |                         |                      |
| 32                | HA08-C  |         | 0.230                | 39.9                     | 42.7                     | 17.4                               | NA                      | NAD                  |
|                   | Location: White Door Caulk; Building A, Exterior, Front             |         |                      |                          |                          |                                    |                         |                      |

See Reporting notes on last page

Client Name: Dominion Due Diligence Group

**Table I**  
**Summary of Bulk Asbestos Analysis Results**  
 2024-1708; Northgate Manor; 220 Biblebrook Drive - Greer, SC

| AmeriSci Sample # | Client Sample#  | HG Area | Sample Weight (gram) | Heat Sensitive Organic % | Acid Soluble Inorganic % | Insoluble Non-Asbestos Inorganic % | ** Asbestos % by PLM/DS | ** Asbestos % by TEM |
|-------------------|---|---------|----------------------|--------------------------|--------------------------|------------------------------------|-------------------------|----------------------|
| 33                | HA09-A  |         | ----                 | ----                     | ----                     | ----                               | NAD                     | NA                   |
|                   | Location: Black Roof Shingle; Building A, Exterior, Front |         |                      |                          |                          |                                    |                         |                      |
| 34                | HA09-B  |         | ----                 | ----                     | ----                     | ----                               | NAD                     | NA                   |
|                   | Location: Black Roof Shingle; Building A, Exterior, Front |         |                      |                          |                          |                                    |                         |                      |
| 35                | HA09-C  |         | 0.506                | 22.2                     | 47.8                     | 30.0                               | NA                      | NAD                  |
|                   | Location: Black Roof Shingle; Building A, Exterior, Front |         |                      |                          |                          |                                    |                         |                      |
| 36                | HA10-A  |         | ----                 | ----                     | ----                     | ----                               | NAD                     | NA                   |
|                   | Location: Black Roof Felt; Building A, Exterior, Front    |         |                      |                          |                          |                                    |                         |                      |
| 37                | HA10-B  |         | ----                 | ----                     | ----                     | ----                               | NAD                     | NA                   |
|                   | Location: Black Roof Felt; Building A, Exterior, Front    |         |                      |                          |                          |                                    |                         |                      |
| 38                | HA10-C  |         | 0.141                | 96.5                     | 3.3                      | 0.2                                | NA                      | NAD                  |
|                   | Location: Black Roof Felt; Building A, Exterior, Front    |         |                      |                          |                          |                                    |                         |                      |
| 39                | HA11-A  |         | ----                 | ----                     | ----                     | ----                               | NAD                     | NA                   |
|                   | Location: Drywall; Unit 11, Kitchen                       |         |                      |                          |                          |                                    |                         |                      |
| 40                | HA11-B  |         | ----                 | ----                     | ----                     | ----                               | NAD                     | NA                   |
|                   | Location: Drywall; Unit 12, Utility Closet                |         |                      |                          |                          |                                    |                         |                      |
| 41                | HA11-C  |         | ----                 | ----                     | ----                     | ----                               | NAD                     | NA                   |
|                   | Location: Drywall; Unit 13, Utility Closet                |         |                      |                          |                          |                                    |                         |                      |
| 42                | HA12-A  |         | ----                 | ----                     | ----                     | ----                               | NAD                     | NA                   |
|                   | Location: Joint Compound; Unit 11, Kitchen                |         |                      |                          |                          |                                    |                         |                      |
| 43                | HA12-B  |         | ----                 | ----                     | ----                     | ----                               | NAD                     | NA                   |
|                   | Location: Joint Compound; Unit 12, Dining Room            |         |                      |                          |                          |                                    |                         |                      |
| 44                | HA12-C  |         | ----                 | ----                     | ----                     | ----                               | NAD                     | NA                   |
|                   | Location: Joint Compound; Unit 13, Living Room            |         |                      |                          |                          |                                    |                         |                      |
| 45                | HA12-D  |         | ----                 | ----                     | ----                     | ----                               | NAD                     | NA                   |
|                   | Location: Joint Compound; Unit 14, Living Room            |         |                      |                          |                          |                                    |                         |                      |
| 46                | HA12-E  |         | ----                 | ----                     | ----                     | ----                               | NAD                     | NA                   |
|                   | Location: Joint Compound; Unit 15, Living Room            |         |                      |                          |                          |                                    |                         |                      |
| 47                | HA12-F  |         | ----                 | ----                     | ----                     | ----                               | NAD                     | NA                   |
|                   | Location: Joint Compound; Unit 16, Living Room            |         |                      |                          |                          |                                    |                         |                      |
| 48                | HA12-G  |         | ----                 | ----                     | ----                     | ----                               | NAD                     | NA                   |
|                   | Location: Joint Compound; Unit 17, Dining Room            |         |                      |                          |                          |                                    |                         |                      |

See Reporting notes on last page

Client Name: Dominion Due Diligence Group

**Table I**  
**Summary of Bulk Asbestos Analysis Results**  
 2024-1708; Northgate Manor; 220 Biblebrook Drive - Greer, SC

| AmeriSci Sample # | Client Sample#   | HG Area | Sample Weight (gram) | Heat Sensitive Organic % | Acid Soluble Inorganic % | Insoluble Non-Asbestos Inorganic % | ** Asbestos % by PLM/DS | ** Asbestos % by TEM |
|-------------------|--|---------|----------------------|--------------------------|--------------------------|------------------------------------|-------------------------|----------------------|
| 49                | HA13-A   |         | ----                 | ----                     | ----                     | ----                               | NAD                     | NA                   |
|                   | Location: White Ceiling Texture; Unit 11, Hallway                          |         |                      |                          |                          |                                    |                         |                      |
| 50                | HA13-B   |         | ----                 | ----                     | ----                     | ----                               | NAD                     | NA                   |
|                   | Location: White Ceiling Texture; Unit 12, Dining Room                      |         |                      |                          |                          |                                    |                         |                      |
| 51                | HA13-C   |         | ----                 | ----                     | ----                     | ----                               | NAD                     | NA                   |
|                   | Location: White Ceiling Texture; Unit 13, Living Room                      |         |                      |                          |                          |                                    |                         |                      |
| 52                | HA13-D   |         | ----                 | ----                     | ----                     | ----                               | NAD                     | NA                   |
|                   | Location: White Ceiling Texture; Unit 14, Living Room                      |         |                      |                          |                          |                                    |                         |                      |
| 53                | HA13-E   |         | ----                 | ----                     | ----                     | ----                               | NAD                     | NA                   |
|                   | Location: White Ceiling Texture; Unit 15, Living Room                      |         |                      |                          |                          |                                    |                         |                      |
| 54                | HA13-F   |         | ----                 | ----                     | ----                     | ----                               | NAD                     | NA                   |
|                   | Location: White Ceiling Texture; Unit 16, Living Room                      |         |                      |                          |                          |                                    |                         |                      |
| 55                | HA13-G   |         | ----                 | ----                     | ----                     | ----                               | NAD                     | NA                   |
|                   | Location: White Ceiling Texture; Unit 17, Dining Room                      |         |                      |                          |                          |                                    |                         |                      |
| 56                | HA14-A   |         | ----                 | ----                     | ----                     | ----                               | NAD                     | NA                   |
|                   | Location: White Interior Caulk; Unit 11, Dining Room                       |         |                      |                          |                          |                                    |                         |                      |
| 57                | HA14-B   |         | ----                 | ----                     | ----                     | ----                               | NAD                     | NA                   |
|                   | Location: White Interior Caulk; Unit 12, Dining Room                       |         |                      |                          |                          |                                    |                         |                      |
| 58                | HA14-C   |         | 0.117                | 42.4                     | 11.8                     | 45.8                               | NA                      | NAD                  |
|                   | Location: White Interior Caulk; Unit 13, Living Room                       |         |                      |                          |                          |                                    |                         |                      |
| 59                | HA15-A   |         | ----                 | ----                     | ----                     | ----                               | NAD                     | NA                   |
|                   | Location: White Grout Ass. W/ 4x4 White Wall Tile; Unit 13, 2nd Floor Bath |         |                      |                          |                          |                                    |                         |                      |
| 60                | HA15-B   |         | ----                 | ----                     | ----                     | ----                               | NAD                     | NA                   |
|                   | Location: White Grout Ass. W/ 4x4 White Wall Tile; Unit 16, 2nd Floor Bath |         |                      |                          |                          |                                    |                         |                      |
| 61                | HA15-C   |         | ----                 | ----                     | ----                     | ----                               | NAD                     | NA                   |
|                   | Location: White Grout Ass. W/ 4X4 White Wall Tile; Unit 18, Bathroom       |         |                      |                          |                          |                                    |                         |                      |
| 62                | HA16-A   |         | ----                 | ----                     | ----                     | ----                               | NAD                     | NA                   |
|                   | Location: White Hvac Duct Mastic; Unit 11, Utility Closet                  |         |                      |                          |                          |                                    |                         |                      |
| 63                | HA16-B   |         | ----                 | ----                     | ----                     | ----                               | NAD                     | NA                   |
|                   | Location: White Hvac Duct Mastic; Unit 12, Utility Closet                  |         |                      |                          |                          |                                    |                         |                      |
| 64                | HA16-C   |         | 0.289                | 45.9                     | 32.3                     | 21.9                               | NA                      | NAD                  |
|                   | Location: White Hvac Duct Mastic; Unit 13, Utility Closet                  |         |                      |                          |                          |                                    |                         |                      |

See Reporting notes on last page

Client Name: Dominion Due Diligence Group

**Table I**  
**Summary of Bulk Asbestos Analysis Results**  
 2024-1708; Northgate Manor; 220 Biblebrook Drive - Greer, SC

| AmeriSci<br>Sample # | Client Sample#   | HG<br>Area | Sample<br>Weight<br>(gram) | Heat<br>Sensitive<br>Organic % | Acid<br>Soluble<br>Inorganic % | Insoluble<br>Non-Asbestos<br>Inorganic % | ** Asbestos % by<br>PLM/DS | ** Asbestos % by<br>TEM |
|----------------------|--|------------|----------------------------|--------------------------------|--------------------------------|--|----------------------------|-------------------------|
| 65                   | HA17-A   |            | ----                       | ----                           | ----                           | ----                                     | NAD                        | NA                      |
|                      | Location: Black Window Caulk; Building B, Exterior Front |            |                            |                                |                                |  |                            |                         |
| 66                   | HA17-B   |            | ----                       | ----                           | ----                           | ----                                     | NAD                        | NA                      |
|                      | Location: Black Window Caulk; Building B, Exterior Front |            |                            |                                |                                |  |                            |                         |
| 67                   | HA17-C   |            | 0.567                      | 70.9                           | 21.9                           | 7.3                                      | NA                         | NAD                     |
|                      | Location: Black Window Caulk; Building B, Exterior Front |            |                            |                                |                                |  |                            |                         |
| 68                   | HA18-A   |            | ----                       | ----                           | ----                           | ----                                     | NAD                        | NA                      |
|                      | Location: White Door Caulk; Building B, Exterior Front   |            |                            |                                |                                |  |                            |                         |
| 69                   | HA18-B   |            | ----                       | ----                           | ----                           | ----                                     | NAD                        | NA                      |
|                      | Location: White Door Caulk; Building B, Exterior Front   |            |                            |                                |                                |  |                            |                         |
| 70                   | HA18-C   |            | 0.255                      | 36.7                           | 49.5                           | 13.7                                     | NA                         | NAD                     |
|                      | Location: White Door Caulk; Building B, Exterior Front   |            |                            |                                |                                |  |                            |                         |
| 71                   | HA19-A   |            | ----                       | ----                           | ----                           | ----                                     | NAD                        | NA                      |
|                      | Location: Black Roof Shingle; Building B, Exterior Front |            |                            |                                |                                |  |                            |                         |
| 72                   | HA19-B   |            | ----                       | ----                           | ----                           | ----                                     | NAD                        | NA                      |
|                      | Location: Black Roof Shingle; Building B, Exterior Front |            |                            |                                |                                |  |                            |                         |
| 73                   | HA19-C   |            | 0.360                      | 19.6                           | 45.0                           | 35.4                                     | NA                         | NAD                     |
|                      | Location: Black Roof Shingle; Building B, Exterior Front |            |                            |                                |                                |  |                            |                         |
| 74                   | HA20-A   |            | ----                       | ----                           | ----                           | ----                                     | NAD                        | NA                      |
|                      | Location: Black Roof Felt; Building B, Exterior Front    |            |                            |                                |                                |  |                            |                         |
| 75                   | HA20-B   |            | ----                       | ----                           | ----                           | ----                                     | NAD                        | NA                      |
|                      | Location: Black Roof Felt; Building B, Exterior Front    |            |                            |                                |                                |  |                            |                         |
| 76                   | HA20-C   |            | 0.179                      | 96.4                           | 3.5                            | 0.1                                      | NA                         | NAD                     |
|                      | Location: Black Roof Felt; Building B, Exterior Front    |            |                            |                                |                                |  |                            |                         |
| 77                   | HA21-A   |            | ----                       | ----                           | ----                           | ----                                     | NAD                        | NA                      |
|                      | Location: Drywall; Unit 19, Hall Closet                  |            |                            |                                |                                |  |                            |                         |
| 78                   | HA21-B   |            | ----                       | ----                           | ----                           | ----                                     | NAD                        | NA                      |
|                      | Location: Drywall; Unit 20, Hall Closet                  |            |                            |                                |                                |  |                            |                         |
| 79                   | HA21-C   |            | ----                       | ----                           | ----                           | ----                                     | NAD                        | NA                      |
|                      | Location: Drywall; Unit 21, Kitchen                      |            |                            |                                |                                |  |                            |                         |
| 80                   | HA22-A   |            | ----                       | ----                           | ----                           | ----                                     | NAD                        | NA                      |
|                      | Location: Joint Compound; Unit 19, Hallway               |            |                            |                                |                                |  |                            |                         |

See Reporting notes on last page

Client Name: Dominion Due Diligence Group

**Table I**  
**Summary of Bulk Asbestos Analysis Results**  
 2024-1708; Northgate Manor; 220 Biblebrook Drive - Greer, SC

| AmeriSci<br>Sample # | Client Sample#  | HG<br>Area | Sample<br>Weight<br>(gram) | Heat<br>Sensitive<br>Organic % | Acid<br>Soluble<br>Inorganic % | Insoluble<br>Non-Asbestos<br>Inorganic % | ** Asbestos % by<br>PLM/DS | ** Asbestos % by<br>TEM |
|----------------------|---|------------|----------------------------|--------------------------------|--------------------------------|--|----------------------------|-------------------------|
| 81                   | HA22-B  |            | ----                       | ----                           | ----                           | ----                                     | NAD                        | NA                      |
|                      | Location: Joint Compound; Unit 20, Living Room        |            |                            |                                |                                |  |                            |                         |
| 82                   | HA22-C  |            | ----                       | ----                           | ----                           | ----                                     | NAD                        | NA                      |
|                      | Location: Joint Compound; Unit 21, Dining Room        |            |                            |                                |                                |  |                            |                         |
| 83                   | HA22-D  |            | ----                       | ----                           | ----                           | ----                                     | NAD                        | NA                      |
|                      | Location: Joint Compound; Unit 22, Kitchen            |            |                            |                                |                                |  |                            |                         |
| 84                   | HA22-E  |            | ----                       | ----                           | ----                           | ----                                     | NAD                        | NA                      |
|                      | Location: Joint Compound; Unit 23, Dining Room        |            |                            |                                |                                |  |                            |                         |
| 85                   | HA22-F  |            | ----                       | ----                           | ----                           | ----                                     | NAD                        | NA                      |
|                      | Location: Joint Compound; Unit 24, Living Room        |            |                            |                                |                                |  |                            |                         |
| 86                   | HA22-G  |            | ----                       | ----                           | ----                           | ----                                     | NAD                        | NA                      |
|                      | Location: Joint Compound; Unit 25, Hallway            |            |                            |                                |                                |  |                            |                         |
| 87                   | HA23-A  |            | ----                       | ----                           | ----                           | ----                                     | NAD                        | NA                      |
|                      | Location: White Ceiling Texture; Unit 19, Hallway     |            |                            |                                |                                |  |                            |                         |
| 88                   | HA23-B  |            | ----                       | ----                           | ----                           | ----                                     | NAD                        | NA                      |
|                      | Location: White Ceiling Texture; Unit 20, Living Room |            |                            |                                |                                |  |                            |                         |
| 89                   | HA23-C  |            | ----                       | ----                           | ----                           | ----                                     | NAD                        | NA                      |
|                      | Location: White Ceiling Texture; Unit 21, Dining Room |            |                            |                                |                                |  |                            |                         |
| 90                   | HA23-D  |            | ----                       | ----                           | ----                           | ----                                     | NAD                        | NA                      |
|                      | Location: White Ceiling Texture; Unit 22, Kitchen     |            |                            |                                |                                |  |                            |                         |
| 91                   | HA23-E  |            | ----                       | ----                           | ----                           | ----                                     | NAD                        | NA                      |
|                      | Location: White Ceiling Texture; Unit 23, Dining Room |            |                            |                                |                                |  |                            |                         |
| 92                   | HA23-F  |            | ----                       | ----                           | ----                           | ----                                     | NAD                        | NA                      |
|                      | Location: White Ceiling Texture; Unit 24, Living Room |            |                            |                                |                                |  |                            |                         |
| 93                   | HA23-G  |            | ----                       | ----                           | ----                           | ----                                     | NAD                        | NA                      |
|                      | Location: White Ceiling Texture; Unit 25, Living Room |            |                            |                                |                                |  |                            |                         |
| 94                   | HA24-A  |            | ----                       | ----                           | ----                           | ----                                     | NAD                        | NA                      |
|                      | Location: White Interior Caulk; Unit 19, Hallway      |            |                            |                                |                                |  |                            |                         |
| 95                   | HA24-B  |            | ----                       | ----                           | ----                           | ----                                     | NAD                        | NA                      |
|                      | Location: White Interior Caulk; Unit 20, Living Room  |            |                            |                                |                                |  |                            |                         |
| 96                   | HA24-C  |            | 0.239                      | 31.0                           | 36.6                           | 32.4                                     | NA                         | NAD                     |
|                      | Location: White Interior Caulk; Unit 21, Dining Room  |            |                            |                                |                                |  |                            |                         |

See Reporting notes on last page

Client Name: Dominion Due Diligence Group

**Table I**  
**Summary of Bulk Asbestos Analysis Results**  
 2024-1708; Northgate Manor; 220 Biblebrook Drive - Greer, SC

| AmeriSci Sample # | Client Sample#   | HG Area | Sample Weight (gram) | Heat Sensitive Organic % | Acid Soluble Inorganic % | Insoluble Non-Asbestos Inorganic % | ** Asbestos % by PLM/DS | ** Asbestos % by TEM |
|-------------------|--|---------|----------------------|--------------------------|--------------------------|------------------------------------|-------------------------|----------------------|
| 97                | HA25-A   |         | ----                 | ----                     | ----                     | ----                               | NAD                     | NA                   |
|                   | Location: White Grout Ass. W/ 4x4 White Wall Tile; Unit 19, Bathroom       |         |                      |                          |                          |                                    |                         |                      |
| 98                | HA25-B   |         | ----                 | ----                     | ----                     | ----                               | NAD                     | NA                   |
|                   | Location: White Grout Ass. W/ 4x4 White Wall Tile; Unit 20, Bathroom       |         |                      |                          |                          |                                    |                         |                      |
| 99                | HA25-C   |         | ----                 | ----                     | ----                     | ----                               | NAD                     | NA                   |
|                   | Location: White Grout Ass. W/ 4x4 White Wall Tile; Unit 21, 2nd Floor Bath |         |                      |                          |                          |                                    |                         |                      |
| 100               | HA26-A   |         | ----                 | ----                     | ----                     | ----                               | NAD                     | NA                   |
|                   | Location: White Hvac Duct Mastic; Unit 19, Utility                         |         |                      |                          |                          |                                    |                         |                      |
| 101               | HA26-B   |         | ----                 | ----                     | ----                     | ----                               | NAD                     | NA                   |
|                   | Location: White Hvac Duct Mastic; Unit 21, Utility                         |         |                      |                          |                          |                                    |                         |                      |
| 102               | HA26-C   |         | 0.785                | 41.7                     | 32.8                     | 25.5                               | NA                      | NAD                  |
|                   | Location: White Hvac Duct Mastic; Unit 22, Utility                         |         |                      |                          |                          |                                    |                         |                      |
| 103               | HA27-A   |         | ----                 | ----                     | ----                     | ----                               | NAD                     | NA                   |
|                   | Location: Black Window Caulk; Building C, Exterior Front                   |         |                      |                          |                          |                                    |                         |                      |
| 104               | HA27-B   |         | ----                 | ----                     | ----                     | ----                               | NAD                     | NA                   |
|                   | Location: Black Window Caulk; Building C, Exterior Front                   |         |                      |                          |                          |                                    |                         |                      |
| 105               | HA27-C   |         | 0.612                | 72.1                     | 22.1                     | 5.7                                | NA                      | NAD                  |
|                   | Location: Black Window Caulk; Building C, Exterior Front                   |         |                      |                          |                          |                                    |                         |                      |
| 106               | HA28-A   |         | ----                 | ----                     | ----                     | ----                               | NAD                     | NA                   |
|                   | Location: White Door Caulk; Building C, Exterior Front                     |         |                      |                          |                          |                                    |                         |                      |
| 107               | HA28-B   |         | ----                 | ----                     | ----                     | ----                               | NAD                     | NA                   |
|                   | Location: White Door Caulk; Building C, Exterior Front                     |         |                      |                          |                          |                                    |                         |                      |
| 108               | HA28-C   |         | 0.295                | 35.8                     | 53.1                     | 11.1                               | NA                      | NAD                  |
|                   | Location: White Door Caulk; Building C, Exterior Front                     |         |                      |                          |                          |                                    |                         |                      |
| 109               | HA29-A   |         | ----                 | ----                     | ----                     | ----                               | NAD                     | NA                   |
|                   | Location: Black Roof Shingle; Building C, Exterior Front                   |         |                      |                          |                          |                                    |                         |                      |
| 110               | HA29-B   |         | ----                 | ----                     | ----                     | ----                               | NAD                     | NA                   |
|                   | Location: Black Roof Shingle; Building C, Exterior Front                   |         |                      |                          |                          |                                    |                         |                      |
| 111               | HA29-C   |         | 0.535                | 29.4                     | 44.3                     | 26.3                               | NA                      | NAD                  |
|                   | Location: Black Roof Shingle; Building C, Exterior Front                   |         |                      |                          |                          |                                    |                         |                      |
| 112               | HA30-A   |         | ----                 | ----                     | ----                     | ----                               | NAD                     | NA                   |
|                   | Location: Black Roof Felt; Building C, Exterior Front                      |         |                      |                          |                          |                                    |                         |                      |

See Reporting notes on last page

Client Name: Dominion Due Diligence Group

**Table I**  
**Summary of Bulk Asbestos Analysis Results**  
 2024-1708; Northgate Manor; 220 Biblebrook Drive - Greer, SC

| AmeriSci Sample # | Client Sample#  | HG Area | Sample Weight (gram) | Heat Sensitive Organic % | Acid Soluble Inorganic % | Insoluble Non-Asbestos Inorganic % | ** Asbestos % by PLM/DS | ** Asbestos % by TEM |
|-------------------|---|---------|----------------------|--------------------------|--------------------------|------------------------------------|-------------------------|----------------------|
| 113               | HA30-B  |         | ----                 | ----                     | ----                     | ----                               | NAD                     | NA                   |
|                   | Location: Black Roof Felt; Building C, Exterior Front |         |                      |                          |                          |                                    |                         |                      |
| 114               | HA30-C  |         | 0.199                | 95.5                     | 2.2                      | 2.4                                | NA                      | NAD                  |
|                   | Location: Black Roof Felt; Building C, Exterior Front |         |                      |                          |                          |                                    |                         |                      |
| 115               | HA31-A  |         | ----                 | ----                     | ----                     | ----                               | NAD                     | NA                   |
|                   | Location: Drywall; Unit 27, Utility                   |         |                      |                          |                          |                                    |                         |                      |
| 116               | HA31-B  |         | ----                 | ----                     | ----                     | ----                               | NAD                     | NA                   |
|                   | Location: Drywall; Unit 28, Hall Closet               |         |                      |                          |                          |                                    |                         |                      |
| 117               | HA31-C  |         | ----                 | ----                     | ----                     | ----                               | NAD                     | NA                   |
|                   | Location: Drywall; Unit 29, Living Room               |         |                      |                          |                          |                                    |                         |                      |
| 118               | HA32-A  |         | ----                 | ----                     | ----                     | ----                               | NAD                     | NA                   |
|                   | Location: Joint Compound; Unit 27, Kitchen            |         |                      |                          |                          |                                    |                         |                      |
| 119               | HA32-B  |         | ----                 | ----                     | ----                     | ----                               | NAD                     | NA                   |
|                   | Location: Joint Compound; Unit 28, Dining Room        |         |                      |                          |                          |                                    |                         |                      |
| 120               | HA32-C  |         | ----                 | ----                     | ----                     | ----                               | NAD                     | NA                   |
|                   | Location: Joint Compound; Unit 29, Kitchen            |         |                      |                          |                          |                                    |                         |                      |
| 121               | HA32-D  |         | ----                 | ----                     | ----                     | ----                               | NAD                     | NA                   |
|                   | Location: Joint Compound; Unit 30, Kitchen            |         |                      |                          |                          |                                    |                         |                      |
| 122               | HA32-E  |         | ----                 | ----                     | ----                     | ----                               | NAD                     | NA                   |
|                   | Location: Joint Compound; Unit 31, Kitchen            |         |                      |                          |                          |                                    |                         |                      |
| 123               | HA32-F  |         | ----                 | ----                     | ----                     | ----                               | NAD                     | NA                   |
|                   | Location: Joint Compound; Unit 32, Kitchen            |         |                      |                          |                          |                                    |                         |                      |
| 124               | HA32-G  |         | ----                 | ----                     | ----                     | ----                               | NAD                     | NA                   |
|                   | Location: Joint Compound; Unit 33, Kitchen            |         |                      |                          |                          |                                    |                         |                      |
| 125               | HA33-A  |         | ----                 | ----                     | ----                     | ----                               | NAD                     | NA                   |
|                   | Location: White Ceiling Texture; Unit 27, Kitchen     |         |                      |                          |                          |                                    |                         |                      |
| 126               | HA33-B  |         | ----                 | ----                     | ----                     | ----                               | NAD                     | NA                   |
|                   | Location: White Ceiling Texture; Unit 28, Kitchen     |         |                      |                          |                          |                                    |                         |                      |
| 127               | HA33-C  |         | ----                 | ----                     | ----                     | ----                               | NAD                     | NA                   |
|                   | Location: White Ceiling Texture; Unit 29, Dining Room |         |                      |                          |                          |                                    |                         |                      |
| 128               | HA33-D  |         | ----                 | ----                     | ----                     | ----                               | NAD                     | NA                   |
|                   | Location: White Ceiling Texture; Unit 30, Living Room |         |                      |                          |                          |                                    |                         |                      |

See Reporting notes on last page

Client Name: Dominion Due Diligence Group

**Table I**  
**Summary of Bulk Asbestos Analysis Results**  
 2024-1708; Northgate Manor; 220 Biblebrook Drive - Greer, SC

| AmeriSci Sample # | Client Sample#   | HG Area | Sample Weight (gram) | Heat Sensitive Organic % | Acid Soluble Inorganic % | Insoluble Non-Asbestos Inorganic % | ** Asbestos % by PLM/DS | ** Asbestos % by TEM |
|-------------------|--|---------|----------------------|--------------------------|--------------------------|------------------------------------|-------------------------|----------------------|
| 129               | HA33-E   |         | ----                 | ----                     | ----                     | ----                               | NAD                     | NA                   |
|                   | Location: White Ceiling Texture; Unit 31, Dining Room                |         |                      |                          |                          |                                    |                         |                      |
| 130               | HA33-F   |         | ----                 | ----                     | ----                     | ----                               | NAD                     | NA                   |
|                   | Location: White Ceiling Texture; Unit 32, Kitchen                    |         |                      |                          |                          |                                    |                         |                      |
| 131               | HA33-G   |         | ----                 | ----                     | ----                     | ----                               | NAD                     | NA                   |
|                   | Location: White Ceiling Texture; Unit 33, Kitchen                    |         |                      |                          |                          |                                    |                         |                      |
| 132               | HA34-A   |         | ----                 | ----                     | ----                     | ----                               | NAD                     | NA                   |
|                   | Location: White Interior Caulk; Unit 27, Bathroom                    |         |                      |                          |                          |                                    |                         |                      |
| 133               | HA34-B   |         | ----                 | ----                     | ----                     | ----                               | NAD                     | NA                   |
|                   | Location: White Interior Caulk; Unit 28, Dining Room                 |         |                      |                          |                          |                                    |                         |                      |
| 134               | HA34-C   |         | 0.170                | 31.3                     | 51.2                     | 17.5                               | NA                      | NAD                  |
|                   | Location: White Interior Caulk; Unit 29, Living Room                 |         |                      |                          |                          |                                    |                         |                      |
| 135               | HA35-A   |         | ----                 | ----                     | ----                     | ----                               | NAD                     | NA                   |
|                   | Location: White Grout Ass. W/ 4x4 White Wall Tile; Unit 27, Bathroom |         |                      |                          |                          |                                    |                         |                      |
| 136               | HA35-B   |         | ----                 | ----                     | ----                     | ----                               | NAD                     | NA                   |
|                   | Location: White Grout Ass. W/ 4x4 White Wall Tile; Unit 28, Bathroom |         |                      |                          |                          |                                    |                         |                      |
| 137               | HA35-C   |         | ----                 | ----                     | ----                     | ----                               | NAD                     | NA                   |
|                   | Location: White Grout Ass. W/ 4x4 White Wall Tile; Unit 29, Bathroom |         |                      |                          |                          |                                    |                         |                      |
| 138               | HA36-A   |         | ----                 | ----                     | ----                     | ----                               | NAD                     | NA                   |
|                   | Location: White Hvac Duct Mastic; Unit 27, Utility Closet            |         |                      |                          |                          |                                    |                         |                      |
| 139               | HA36-B   |         | ----                 | ----                     | ----                     | ----                               | NAD                     | NA                   |
|                   | Location: White Hvac Duct Mastic; Unit 29, Utility Closet            |         |                      |                          |                          |                                    |                         |                      |
| 140               | HA36-C   |         | 0.286                | 27.6                     | 70.1                     | 2.3                                | NA                      | NAD                  |
|                   | Location: White Hvac Duct Mastic; Unit 30, Utility Closet            |         |                      |                          |                          |                                    |                         |                      |
| 141               | HA37-A   |         | ----                 | ----                     | ----                     | ----                               | NAD                     | NA                   |
|                   | Location: Black Window Caulk; Building D, Exterior Front             |         |                      |                          |                          |                                    |                         |                      |
| 142               | HA37-B   |         | ----                 | ----                     | ----                     | ----                               | NAD                     | NA                   |
|                   | Location: Black Window Caulk; Building D, Exterior Front             |         |                      |                          |                          |                                    |                         |                      |
| 143               | HA37-C   |         | 0.486                | 71.3                     | 22.0                     | 6.6                                | NA                      | NAD                  |
|                   | Location: Black Window Caulk; Building D, Exterior Front             |         |                      |                          |                          |                                    |                         |                      |
| 144               | HA38-A   |         | ----                 | ----                     | ----                     | ----                               | NAD                     | NA                   |
|                   | Location: White Door Caulk; Building D, Exterior Front               |         |                      |                          |                          |                                    |                         |                      |

See Reporting notes on last page

Client Name: Dominion Due Diligence Group

**Table I**  
**Summary of Bulk Asbestos Analysis Results**  
 2024-1708; Northgate Manor; 220 Biblebrook Drive - Greer, SC

| AmeriSci Sample # | Client Sample#   | HG Area | Sample Weight (gram) | Heat Sensitive Organic % | Acid Soluble Inorganic % | Insoluble Non-Asbestos Inorganic % | ** Asbestos % by PLM/DS | ** Asbestos % by TEM |
|-------------------|--|---------|----------------------|--------------------------|--------------------------|------------------------------------|-------------------------|----------------------|
| 145               | HA38-B   |         | ----                 | ----                     | ----                     | ----                               | NAD                     | NA                   |
|                   | Location: White Door Caulk; Building D, Exterior Front   |         |                      |                          |                          |                                    |                         |                      |
| 146               | HA38-C   |         | 0.390                | 29.8                     | 59.4                     | 10.8                               | NA                      | NAD                  |
|                   | Location: White Door Caulk; Building D, Exterior Front   |         |                      |                          |                          |                                    |                         |                      |
| 147               | HA39-A   |         | ----                 | ----                     | ----                     | ----                               | NAD                     | NA                   |
|                   | Location: Black Roof Shingle; Building D, Exterior Front |         |                      |                          |                          |                                    |                         |                      |
| 148               | HA39-B   |         | ----                 | ----                     | ----                     | ----                               | NAD                     | NA                   |
|                   | Location: Black Roof Shingle; Building D, Exterior Front |         |                      |                          |                          |                                    |                         |                      |
| 149               | HA39-C   |         | 0.553                | 20.3                     | 57.4                     | 22.2                               | NA                      | NAD                  |
|                   | Location: Black Roof Shingle; Building D, Exterior Front |         |                      |                          |                          |                                    |                         |                      |
| 150               | HA40-A   |         | ----                 | ----                     | ----                     | ----                               | NAD                     | NA                   |
|                   | Location: Black Roof Felt; Building D, Exterior Front    |         |                      |                          |                          |                                    |                         |                      |
| 151               | HA40-B   |         | ----                 | ----                     | ----                     | ----                               | NAD                     | NA                   |
|                   | Location: Black Roof Felt; Building D, Exterior Front    |         |                      |                          |                          |                                    |                         |                      |
| 152               | HA40-C   |         | 0.241                | 93.2                     | 2.1                      | 4.7                                | NA                      | NAD                  |
|                   | Location: Black Roof Felt; Building D, Exterior Front    |         |                      |                          |                          |                                    |                         |                      |
| 153               | HA41-A   |         | ----                 | ----                     | ----                     | ----                               | NAD                     | NA                   |
|                   | Location: Drywall; Unit 35, Hall Closet                  |         |                      |                          |                          |                                    |                         |                      |
| 154               | HA41-B   |         | ----                 | ----                     | ----                     | ----                               | NAD                     | NA                   |
|                   | Location: Drywall; Unit 36, Hall Closet                  |         |                      |                          |                          |                                    |                         |                      |
| 155               | HA41-C   |         | ----                 | ----                     | ----                     | ----                               | NAD                     | NA                   |
|                   | Location: Drywall; Unit 37, Utility Closet               |         |                      |                          |                          |                                    |                         |                      |
| 156               | HA42-A   |         | ----                 | ----                     | ----                     | ----                               | NAD                     | NA                   |
|                   | Location: Joint Compound; Unit 35, Living Room           |         |                      |                          |                          |                                    |                         |                      |
| 157               | HA42-B   |         | ----                 | ----                     | ----                     | ----                               | NAD                     | NA                   |
|                   | Location: Joint Compound; Unit 35, Hallway               |         |                      |                          |                          |                                    |                         |                      |
| 158               | HA42-C   |         | ----                 | ----                     | ----                     | ----                               | NAD                     | NA                   |
|                   | Location: Joint Compound; Unit 26, Kitchen               |         |                      |                          |                          |                                    |                         |                      |
| 159               | HA42-D   |         | ----                 | ----                     | ----                     | ----                               | NAD                     | NA                   |
|                   | Location: Joint Compound; Unit 37, Utility Closet        |         |                      |                          |                          |                                    |                         |                      |
| 160               | HA42-E   |         | ----                 | ----                     | ----                     | ----                               | NAD                     | NA                   |
|                   | Location: Joint Compound; Unit 38, Living Room           |         |                      |                          |                          |                                    |                         |                      |

See Reporting notes on last page

Client Name: Dominion Due Diligence Group

**Table I**  
**Summary of Bulk Asbestos Analysis Results**  
 2024-1708; Northgate Manor; 220 Biblebrook Drive - Greer, SC

| AmeriSci Sample # | Client Sample#   | HG Area | Sample Weight (gram) | Heat Sensitive Organic % | Acid Soluble Inorganic % | Insoluble Non-Asbestos Inorganic % | ** Asbestos % by PLM/DS | ** Asbestos % by TEM |
|-------------------|--|---------|----------------------|--------------------------|--------------------------|------------------------------------|-------------------------|----------------------|
| 161               | HA42-F   |         | ----                 | ----                     | ----                     | ----                               | NAD                     | NA                   |
|                   | Location: Joint Compound; Office, Kitchen                            |         |                      |                          |                          |                                    |                         |                      |
| 162               | HA42-G   |         | ----                 | ----                     | ----                     | ----                               | NAD                     | NA                   |
|                   | Location: Joint Compound; Office, Storage Room                       |         |                      |                          |                          |                                    |                         |                      |
| 163               | HA43-A   |         | ----                 | ----                     | ----                     | ----                               | NAD                     | NA                   |
|                   | Location: White Ceiling Texture; Unit 35, Living Room                |         |                      |                          |                          |                                    |                         |                      |
| 164               | HA43-B   |         | ----                 | ----                     | ----                     | ----                               | NAD                     | NA                   |
|                   | Location: White Ceiling Texture; Unit 35, Hallway                    |         |                      |                          |                          |                                    |                         |                      |
| 165               | HA43-C   |         | ----                 | ----                     | ----                     | ----                               | NAD                     | NA                   |
|                   | Location: White Ceiling Texture; Unit 36, Dining Room                |         |                      |                          |                          |                                    |                         |                      |
| 166               | HA43-D   |         | ----                 | ----                     | ----                     | ----                               | NAD                     | NA                   |
|                   | Location: White Ceiling Texture; Unit 37, Living Room                |         |                      |                          |                          |                                    |                         |                      |
| 167               | HA43-E   |         | ----                 | ----                     | ----                     | ----                               | NAD                     | NA                   |
|                   | Location: White Ceiling Texture; Unit 38, Living Room                |         |                      |                          |                          |                                    |                         |                      |
| 168               | HA43-F   |         | ----                 | ----                     | ----                     | ----                               | NAD                     | NA                   |
|                   | Location: White Ceiling Texture; Office, Kitchen                     |         |                      |                          |                          |                                    |                         |                      |
| 169               | HA43-G   |         | ----                 | ----                     | ----                     | ----                               | NAD                     | NA                   |
|                   | Location: White Ceiling Texture; Office, Hallway                     |         |                      |                          |                          |                                    |                         |                      |
| 170               | HA44-A   |         | ----                 | ----                     | ----                     | ----                               | NAD                     | NA                   |
|                   | Location: White Interior Caulk; Unit 35, Dining Room                 |         |                      |                          |                          |                                    |                         |                      |
| 171               | HA44-B   |         | ----                 | ----                     | ----                     | ----                               | NAD                     | NA                   |
|                   | Location: White Interior Caulk; Unit 36, Dining Room                 |         |                      |                          |                          |                                    |                         |                      |
| 172               | HA44-C   |         | 0.176                | 33.3                     | 18.9                     | 47.8                               | NA                      | NAD                  |
|                   | Location: White Interior Caulk; Unit 37, Living Room                 |         |                      |                          |                          |                                    |                         |                      |
| 173               | HA45-A   |         | ----                 | ----                     | ----                     | ----                               | NAD                     | NA                   |
|                   | Location: White Grout Ass. W/ 4x4 White Wall Tile; Unit 35, Bathroom |         |                      |                          |                          |                                    |                         |                      |
| 174               | HA45-B   |         | ----                 | ----                     | ----                     | ----                               | NAD                     | NA                   |
|                   | Location: White Grout Ass. W/ 4x4 White Wall Tile; Unit 36, Bathroom |         |                      |                          |                          |                                    |                         |                      |
| 175               | HA45-C   |         | ----                 | ----                     | ----                     | ----                               | NAD                     | NA                   |
|                   | Location: White Grout Ass. W/ 4x4 White Wall Tile; Unit 37, Bathroom |         |                      |                          |                          |                                    |                         |                      |
| 176               | HA46-A   |         | ----                 | ----                     | ----                     | ----                               | NAD                     | NA                   |
|                   | Location: Gray Hvac Duct Mastic; Unit 35, Utility Closet             |         |                      |                          |                          |                                    |                         |                      |

Client Name: Dominion Due Diligence Group

**Table I**  
**Summary of Bulk Asbestos Analysis Results**  
 2024-1708; Northgate Manor; 220 Biblebrook Drive - Greer, SC

| AmeriSci Sample # | Client Sample#  | HG Area | Sample Weight (gram) | Heat Sensitive Organic % | Acid Soluble Inorganic % | Insoluble Non-Asbestos Inorganic % | ** Asbestos % by PLM/DS | ** Asbestos % by TEM |
|-------------------|---|---------|----------------------|--------------------------|--------------------------|------------------------------------|-------------------------|----------------------|
| 177               | HA46-B  |         | ----                 | ----                     | ----                     | ----                               | NAD                     | NA                   |
|                   | Location: Gray Hvac Duct Mastic; Unit 36, Utility Closet  |         |                      |                          |                          |                                    |                         |                      |
| 178               | HA46-C  |         | 0.567                | 37.5                     | 59.9                     | 2.6                                | NA                      | NAD                  |
|                   | Location: Gray Hvac Duct Mastic; Unit 37, Utility Closet  |         |                      |                          |                          |                                    |                         |                      |
| 179L1             | HA47-A  |         | ----                 | ----                     | ----                     | ----                               | NAD                     | NA                   |
|                   | Location: Gray Cove Base; Office, Kitchen   |         |                      |                          |                          |                                    |                         |                      |
| 179L2             | HA47-A  |         | ----                 | ----                     | ----                     | ----                               | NAD                     | NA                   |
|                   | Location: Gray Cove Base; Office, Kitchen   |         |                      |                          |                          |                                    |                         |                      |
| 180L1             | HA47-B  |         | ----                 | ----                     | ----                     | ----                               | NAD                     | NA                   |
|                   | Location: Gray Cove Base; Office, Kitchen   |         |                      |                          |                          |                                    |                         |                      |
| 180L2             | HA47-B  |         | ----                 | ----                     | ----                     | ----                               | NAD                     | NA                   |
|                   | Location: Gray Cove Base; Office, Kitchen   |         |                      |                          |                          |                                    |                         |                      |
| 181L1             | HA47-C  |         | 0.210                | 43.6                     | 55.6                     | 0.8                                | NA                      | NAD                  |
|                   | Location: Gray Cove Base; Office, Kitchen   |         |                      |                          |                          |                                    |                         |                      |
| 181L2             | HA47-C  |         | 0.395                | 24.1                     | 65.1                     | 10.8                               | NA                      | NAD                  |
|                   | Location: Gray Cove Base; Office, Kitchen   |         |                      |                          |                          |                                    |                         |                      |
| 182L1             | HA48-A  |         | ----                 | ----                     | ----                     | ----                               | NAD                     | NA                   |
|                   | Location: Brown Cove Base; Office, Storage Room   |         |                      |                          |                          |                                    |                         |                      |
| 182L2             | HA48-A  |         | ----                 | ----                     | ----                     | ----                               | NAD                     | NA                   |
|                   | Location: Brown Cove Base; Office, Storage Room   |         |                      |                          |                          |                                    |                         |                      |
| 183L1             | HA48-B  |         | ----                 | ----                     | ----                     | ----                               | NAD                     | NA                   |
|                   | Location: Brown Cove Base; Office, Storage Room   |         |                      |                          |                          |                                    |                         |                      |
| 183L2             | HA48-B  |         | ----                 | ----                     | ----                     | ----                               | NAD                     | NA                   |
|                   | Location: Brown Cove Base; Office, Storage Room   |         |                      |                          |                          |                                    |                         |                      |
| 184L1             | HA48-C  |         | 0.550                | 15.1                     | 83.4                     | 1.6                                | NA                      | NAD                  |
|                   | Location: Brown Cove Base; Office, Storage Room   |         |                      |                          |                          |                                    |                         |                      |
| 184L2             | HA48-C  |         | ----                 | ----                     | ----                     | ----                               | NA                      | NA                   |
|                   | Location: Brown Cove Base; Office, Storage Room Insufficient Material Submitted For Preparation |         |                      |                          |                          |                                    |                         |                      |
| 185               | HA49-A  |         | ----                 | ----                     | ----                     | ----                               | NAD                     | NA                   |
|                   | Location: Black Window Caulk; Building E, Exterior Front  |         |                      |                          |                          |                                    |                         |                      |
| 186               | HA49-B  |         | ----                 | ----                     | ----                     | ----                               | NAD                     | NA                   |
|                   | Location: Black Window Caulk; Building E, Exterior Front  |         |                      |                          |                          |                                    |                         |                      |

See Reporting notes on last page

Client Name: Dominion Due Diligence Group

**Table I**  
**Summary of Bulk Asbestos Analysis Results**  
 2024-1708; Northgate Manor; 220 Biblebrook Drive - Greer, SC

| AmeriSci Sample # | Client Sample#   | HG Area | Sample Weight (gram) | Heat Sensitive Organic % | Acid Soluble Inorganic % | Insoluble Non-Asbestos Inorganic % | ** Asbestos % by PLM/DS | ** Asbestos % by TEM |
|-------------------|--|---------|----------------------|--------------------------|--------------------------|------------------------------------|-------------------------|----------------------|
| 187               | HA49-C   |         | 0.481                | 72.3                     | 22.5                     | 5.2                                | NA                      | NAD                  |
|                   | Location: Black Window Caulk; Building E, Exterior Front |         |                      |                          |                          |                                    |                         |                      |
| 188               | HA50-A   |         | ----                 | ----                     | ----                     | ----                               | NAD                     | NA                   |
|                   | Location: White Door Caulk; Building E, Exterior Front   |         |                      |                          |                          |                                    |                         |                      |
| 189               | HA50-B   |         | ----                 | ----                     | ----                     | ----                               | NAD                     | NA                   |
|                   | Location: White Door Caulk; Building E, Exterior Front   |         |                      |                          |                          |                                    |                         |                      |
| 190               | HA50-C   |         | 0.354                | 36.0                     | 52.3                     | 11.7                               | NA                      | NAD                  |
|                   | Location: White Door Caulk; Building E, Exterior Front   |         |                      |                          |                          |                                    |                         |                      |
| 191               | HA51-A   |         | ----                 | ----                     | ----                     | ----                               | NAD                     | NA                   |
|                   | Location: Black Roof Shingle; Building E, Exterior Front |         |                      |                          |                          |                                    |                         |                      |
| 192               | HA51-B   |         | ----                 | ----                     | ----                     | ----                               | NAD                     | NA                   |
|                   | Location: Black Roof Shingle; Building E, Exterior Front |         |                      |                          |                          |                                    |                         |                      |
| 193               | HA51-C   |         | 0.458                | 21.7                     | 47.6                     | 30.7                               | NA                      | NAD                  |
|                   | Location: Black Roof Shingle; Building E, Exterior Front |         |                      |                          |                          |                                    |                         |                      |
| 194               | HA52-A   |         | ----                 | ----                     | ----                     | ----                               | NAD                     | NA                   |
|                   | Location: Black Roof Felt; Building E, Exterior Front    |         |                      |                          |                          |                                    |                         |                      |
| 195               | HA52-B   |         | ----                 | ----                     | ----                     | ----                               | NAD                     | NA                   |
|                   | Location: Black Roof Felt; Building E, Exterior Front    |         |                      |                          |                          |                                    |                         |                      |
| 196               | HA52-C   |         | 0.169                | 95.0                     | 5.0                      | 0.0                                | NA                      | NAD                  |
|                   | Location: Black Roof Felt; Building E, Exterior Front    |         |                      |                          |                          |                                    |                         |                      |
| 197               | HA53-A   |         | ----                 | ----                     | ----                     | ----                               | NAD                     | NA                   |
|                   | Location: Drywall; Unit 39, Hallway                      |         |                      |                          |                          |                                    |                         |                      |
| 198               | HA53-B   |         | ----                 | ----                     | ----                     | ----                               | NAD                     | NA                   |
|                   | Location: Drywall; Unit 40, Living Room                  |         |                      |                          |                          |                                    |                         |                      |
| 199               | HA53-C   |         | ----                 | ----                     | ----                     | ----                               | NAD                     | NA                   |
|                   | Location: Drywall; Unit 41, Living Room                  |         |                      |                          |                          |                                    |                         |                      |
| 200               | HA54-A   |         | ----                 | ----                     | ----                     | ----                               | NAD                     | NA                   |
|                   | Location: Joint Compound; Unit 39, Kitchen               |         |                      |                          |                          |                                    |                         |                      |
| 201               | HA54-B   |         | ----                 | ----                     | ----                     | ----                               | NAD                     | NA                   |
|                   | Location: Joint Compound; Unit 40, Living Room           |         |                      |                          |                          |                                    |                         |                      |
| 202               | HA54-C   |         | ----                 | ----                     | ----                     | ----                               | NAD                     | NA                   |
|                   | Location: Joint Compound; Unit 41, Living Room           |         |                      |                          |                          |                                    |                         |                      |

Client Name: Dominion Due Diligence Group

**Table I**  
**Summary of Bulk Asbestos Analysis Results**  
 2024-1708; Northgate Manor; 220 Biblebrook Drive - Greer, SC

| AmeriSci Sample # | Client Sample#   | HG Area | Sample Weight (gram) | Heat Sensitive Organic % | Acid Soluble Inorganic % | Insoluble Non-Asbestos Inorganic % | ** Asbestos % by PLM/DS | ** Asbestos % by TEM |
|-------------------|--|---------|----------------------|--------------------------|--------------------------|------------------------------------|-------------------------|----------------------|
| 203               | HA54-D   |         | ----                 | ----                     | ----                     | ----                               | NAD                     | NA                   |
|                   | Location: Joint Compound; Unit 42, Kitchen                           |         |                      |                          |                          |                                    |                         |                      |
| 204               | HA54-E   |         | ----                 | ----                     | ----                     | ----                               | NAD                     | NA                   |
|                   | Location: Joint Compound; Unit 43, Living Room                       |         |                      |                          |                          |                                    |                         |                      |
| 205               | HA54-F   |         | ----                 | ----                     | ----                     | ----                               | NAD                     | NA                   |
|                   | Location: Joint Compound; Unit 44, Living Room                       |         |                      |                          |                          |                                    |                         |                      |
| 206               | HA54-G   |         | ----                 | ----                     | ----                     | ----                               | NAD                     | NA                   |
|                   | Location: Joint Compound; Unit 45, Kitchen                           |         |                      |                          |                          |                                    |                         |                      |
| 207               | HA55-A   |         | ----                 | ----                     | ----                     | ----                               | NAD                     | NA                   |
|                   | Location: White Ceiling Texture; Unit 39, Hallway                    |         |                      |                          |                          |                                    |                         |                      |
| 208               | HA55-B   |         | ----                 | ----                     | ----                     | ----                               | NAD                     | NA                   |
|                   | Location: White Ceiling Texture; Unit 40, Living Room                |         |                      |                          |                          |                                    |                         |                      |
| 209               | HA55-C   |         | ----                 | ----                     | ----                     | ----                               | NAD                     | NA                   |
|                   | Location: White Ceiling Texture; Unit 41, Living Room                |         |                      |                          |                          |                                    |                         |                      |
| 210               | HA55-D   |         | ----                 | ----                     | ----                     | ----                               | NAD                     | NA                   |
|                   | Location: White Ceiling Texture; Unit 42, Kitchen                    |         |                      |                          |                          |                                    |                         |                      |
| 211               | HA55-E   |         | ----                 | ----                     | ----                     | ----                               | NAD                     | NA                   |
|                   | Location: White Ceiling Texture; Unit 43, Living Room                |         |                      |                          |                          |                                    |                         |                      |
| 212               | HA55-F   |         | ----                 | ----                     | ----                     | ----                               | NAD                     | NA                   |
|                   | Location: White Ceiling Texture; Unit 44, Living Room                |         |                      |                          |                          |                                    |                         |                      |
| 213               | HA55-G   |         | ----                 | ----                     | ----                     | ----                               | NAD                     | NA                   |
|                   | Location: White Ceiling Texture; Unit 45, Living Room                |         |                      |                          |                          |                                    |                         |                      |
| 214               | HA56-A   |         | ----                 | ----                     | ----                     | ----                               | NAD                     | NA                   |
|                   | Location: White Interior Caulk; Unit 39, Dining Room                 |         |                      |                          |                          |                                    |                         |                      |
| 215               | HA56-B   |         | ----                 | ----                     | ----                     | ----                               | NAD                     | NA                   |
|                   | Location: White Interior Caulk; Unit 40, Living Room                 |         |                      |                          |                          |                                    |                         |                      |
| 216               | HA56-C   |         | 0.307                | 30.5                     | 54.8                     | 14.7                               | NA                      | NAD                  |
|                   | Location: White Interior Caulk; Unit 41, Dining Room                 |         |                      |                          |                          |                                    |                         |                      |
| 217               | HA57-A   |         | ----                 | ----                     | ----                     | ----                               | NAD                     | NA                   |
|                   | Location: White Grout Ass. W/ 4x4 White Wall Tile; Unit 39, Bathroom |         |                      |                          |                          |                                    |                         |                      |
| 218               | HA57-B   |         | ----                 | ----                     | ----                     | ----                               | NAD                     | NA                   |
|                   | Location: White Grout Ass. W/ 4x4 White Wall Tile; Unit 40, Bathroom |         |                      |                          |                          |                                    |                         |                      |

See Reporting notes on last page

Client Name: Dominion Due Diligence Group

**Table I**  
**Summary of Bulk Asbestos Analysis Results**  
 2024-1708; Northgate Manor; 220 Biblebrook Drive - Greer, SC

| AmeriSci Sample # | Client Sample#   | HG Area | Sample Weight (gram) | Heat Sensitive Organic % | Acid Soluble Inorganic % | Insoluble Non-Asbestos Inorganic % | ** Asbestos % by PLM/DS | ** Asbestos % by TEM |
|-------------------|--|---------|----------------------|--------------------------|--------------------------|------------------------------------|-------------------------|----------------------|
| 219               | HA57-C   |         | ----                 | ----                     | ----                     | ----                               | NAD                     | NA                   |
|                   | Location: White Grout Ass. W/ 4x4 White Wall Tile; Unit 41, 2Nd Floor Bath |         |                      |                          |                          |                                    |                         |                      |
| 220               | HA58-A   |         | ----                 | ----                     | ----                     | ----                               | NAD                     | NA                   |
|                   | Location: White Hvac Duct Mastic; Unit 39, Utility Closet                  |         |                      |                          |                          |                                    |                         |                      |
| 221               | HA58-B   |         | ----                 | ----                     | ----                     | ----                               | NAD                     | NA                   |
|                   | Location: White Hvac Duct Mastic; Unit 40, Utility Closet                  |         |                      |                          |                          |                                    |                         |                      |
| 222               | HA58-C   |         | 0.441                | 28.1                     | 70.2                     | 1.7                                | NA                      | NAD                  |
|                   | Location: White Hvac Duct Mastic; Unit 41, Utility Closet                  |         |                      |                          |                          |                                    |                         |                      |
| 223               | HA59-A   |         | ----                 | ----                     | ----                     | ----                               | NAD                     | NA                   |
|                   | Location: Black Window Caulk; Building F, Exterior Front                   |         |                      |                          |                          |                                    |                         |                      |
| 224               | HA59-B   |         | ----                 | ----                     | ----                     | ----                               | NAD                     | NA                   |
|                   | Location: Black Window Caulk; Building F, Exterior Front                   |         |                      |                          |                          |                                    |                         |                      |
| 225               | HA59-C   |         | 0.232                | 36.5                     | 54.8                     | 8.7                                | NA                      | NAD                  |
|                   | Location: Black Window Caulk; Building F, Exterior Front                   |         |                      |                          |                          |                                    |                         |                      |
| 226               | HA60-A   |         | ----                 | ----                     | ----                     | ----                               | NAD                     | NA                   |
|                   | Location: White Door Caulk; Building F, Exterior Front                     |         |                      |                          |                          |                                    |                         |                      |
| 227               | HA60-B   |         | ----                 | ----                     | ----                     | ----                               | NAD                     | NA                   |
|                   | Location: White Door Caulk; Building F, Exterior Front                     |         |                      |                          |                          |                                    |                         |                      |
| 228               | HA60-C   |         | 0.605                | 69.6                     | 23.1                     | 7.2                                | NA                      | NAD                  |
|                   | Location: White Door Caulk; Building F, Exterior Front                     |         |                      |                          |                          |                                    |                         |                      |
| 229               | HA61-A   |         | ----                 | ----                     | ----                     | ----                               | NAD                     | NA                   |
|                   | Location: Black Roof Shingle; Building F, Exterior Front                   |         |                      |                          |                          |                                    |                         |                      |
| 230               | HA61-B   |         | ----                 | ----                     | ----                     | ----                               | NAD                     | NA                   |
|                   | Location: Black Roof Shingle; Building F, Exterior Front                   |         |                      |                          |                          |                                    |                         |                      |
| 231               | HA61-C   |         | 0.568                | 22.8                     | 50.1                     | 27.0                               | NA                      | NAD                  |
|                   | Location: Black Roof Shingle; Building F, Exterior Front                   |         |                      |                          |                          |                                    |                         |                      |
| 232               | HA62-A   |         | ----                 | ----                     | ----                     | ----                               | NAD                     | NA                   |
|                   | Location: Black Roof Felt; Building F, Exterior Front                      |         |                      |                          |                          |                                    |                         |                      |
| 233               | HA62-B   |         | ----                 | ----                     | ----                     | ----                               | NAD                     | NA                   |
|                   | Location: Black Roof Felt; Building F, Exterior Front                      |         |                      |                          |                          |                                    |                         |                      |
| 234               | HA62-C   |         | 0.250                | 90.7                     | 2.3                      | 7.0                                | NA                      | NAD                  |
|                   | Location: Black Roof Felt; Building F, Exterior Front                      |         |                      |                          |                          |                                    |                         |                      |

See Reporting notes on last page

Client Name: Dominion Due Diligence Group

**Table I**  
**Summary of Bulk Asbestos Analysis Results**  
 2024-1708; Northgate Manor; 220 Biblebrook Drive - Greer, SC

| AmeriSci Sample # | Client Sample#  | HG Area | Sample Weight (gram) | Heat Sensitive Organic % | Acid Soluble Inorganic % | Insoluble Non-Asbestos Inorganic % | ** Asbestos % by PLM/DS | ** Asbestos % by TEM |
|-------------------|---|---------|----------------------|--------------------------|--------------------------|------------------------------------|-------------------------|----------------------|
| 235               | HA63-A  |         | ----                 | ----                     | ----                     | ----                               | NAD                     | NA                   |
|                   | Location: Drywall; Maintenance, Hallway   |         |                      |                          |                          |                                    |                         |                      |
| 236               | HA63-B  |         | ----                 | ----                     | ----                     | ----                               | NAD                     | NA                   |
|                   | Location: Drywall; Maintenance, Hallway   |         |                      |                          |                          |                                    |                         |                      |
| 237               | HA63-C  |         | ----                 | ----                     | ----                     | ----                               | NAD                     | NA                   |
|                   | Location: Drywall; Maintenance, Left Central Office   |         |                      |                          |                          |                                    |                         |                      |
| 238               | HA64-A  |         | ----                 | ----                     | ----                     | ----                               | NAD                     | NA                   |
|                   | Location: Joint Compound; Maintenance, Hallway  |         |                      |                          |                          |                                    |                         |                      |
| 239               | HA64-B  |         | ----                 | ----                     | ----                     | ----                               | NAD                     | NA                   |
|                   | Location: Joint Compound; Maintenance, Hallway  |         |                      |                          |                          |                                    |                         |                      |
| 240               | HA64-C  |         | ----                 | ----                     | ----                     | ----                               | NAD                     | NA                   |
|                   | Location: Joint Compound; Maintenance, Left Central Office                                      |         |                      |                          |                          |                                    |                         |                      |
| 241L1             | HA65-A  |         | ----                 | ----                     | ----                     | ----                               | NAD                     | NA                   |
|                   | Location: Beige Cove Base; Maintenance, Left Central Office                                     |         |                      |                          |                          |                                    |                         |                      |
| 241L2             | HA65-A  |         | ----                 | ----                     | ----                     | ----                               | NAD                     | NA                   |
|                   | Location: Beige Cove Base; Maintenance, Left Central Office                                     |         |                      |                          |                          |                                    |                         |                      |
| 242L1             | HA65-B  |         | ----                 | ----                     | ----                     | ----                               | NAD                     | NA                   |
|                   | Location: Beige Cove Base; Maintenance, Hallway   |         |                      |                          |                          |                                    |                         |                      |
| 242L2             | HA65-B  |         | ----                 | ----                     | ----                     | ----                               | NAD                     | NA                   |
|                   | Location: Beige Cove Base; Maintenance, Hallway   |         |                      |                          |                          |                                    |                         |                      |
| 243L1             | HA65-C  |         | 0.276                | 30.2                     | 60.6                     | 9.2                                | NA                      | NAD                  |
|                   | Location: Beige Cove Base; Maintenance, Hallway   |         |                      |                          |                          |                                    |                         |                      |
| 243L2             | HA65-C  |         | ----                 | ----                     | ----                     | ----                               | NA                      | NA                   |
|                   | Location: Beige Cove Base; Maintenance, Hallway Insufficient Material Submitted For Preparation |         |                      |                          |                          |                                    |                         |                      |
| 244               | HA66-A  |         | ----                 | ----                     | ----                     | ----                               | NAD                     | NA                   |
|                   | Location: White Interior Caulk; Maintenance, Hallway  |         |                      |                          |                          |                                    |                         |                      |
| 245               | HA66-B  |         | ----                 | ----                     | ----                     | ----                               | NAD                     | NA                   |
|                   | Location: White Interior Caulk; Maintenance, Hallway  |         |                      |                          |                          |                                    |                         |                      |
| 246               | HA66-C  |         | 0.193                | 36.9                     | 48.5                     | 14.6                               | NA                      | NAD                  |
|                   | Location: White Interior Caulk; Maintenance, Hallway  |         |                      |                          |                          |                                    |                         |                      |
| 247               | HA67-A  |         | ----                 | ----                     | ----                     | ----                               | NAD                     | NA                   |
|                   | Location: White Door Caulk; Maintenance, Exterior, Front  |         |                      |                          |                          |                                    |                         |                      |

See Reporting notes on last page

Client Name: Dominion Due Diligence Group

**Table I**  
**Summary of Bulk Asbestos Analysis Results**  
 2024-1708; Northgate Manor; 220 Biblebrook Drive - Greer, SC

| AmeriSci Sample # | Client Sample#   | HG Area | Sample Weight (gram) | Heat Sensitive Organic % | Acid Soluble Inorganic % | Insoluble Non-Asbestos Inorganic % | ** Asbestos % by PLM/DS | ** Asbestos % by TEM |
|-------------------|--|---------|----------------------|--------------------------|--------------------------|------------------------------------|-------------------------|----------------------|
| 248               | HA67-B   |         | ----                 | ----                     | ----                     | ----                               | NAD                     | NA                   |
|                   | Location: White Door Caulk; Maintenance, Exterior, Front   |         |                      |                          |                          |                                    |                         |                      |
| 249               | HA67-C   |         | 0.286                | 37.1                     | 52.9                     | 10.0                               | NA                      | NAD                  |
|                   | Location: White Door Caulk; Maintenance, Exterior, Rear    |         |                      |                          |                          |                                    |                         |                      |
| 250               | HA68-A   |         | ----                 | ----                     | ----                     | ----                               | NAD                     | NA                   |
|                   | Location: White Window Caulk; Maintenance, Exterior, Front |         |                      |                          |                          |                                    |                         |                      |
| 251               | HA68-B   |         | ----                 | ----                     | ----                     | ----                               | NAD                     | NA                   |
|                   | Location: White Window Caulk; Maintenance, Exterior Front  |         |                      |                          |                          |                                    |                         |                      |
| 252               | HA68-C   |         | 0.177                | 35.5                     | 52.1                     | 12.5                               | NA                      | NAD                  |
|                   | Location: White Window Caulk; Maintenance, Exterior Front  |         |                      |                          |                          |                                    |                         |                      |
| 253               | HA69-A   |         | ----                 | ----                     | ----                     | ----                               | NAD                     | NA                   |
|                   | Location: Black Roof Shingle; Maintenance, Exterior Front  |         |                      |                          |                          |                                    |                         |                      |
| 254               | HA69-B   |         | ----                 | ----                     | ----                     | ----                               | NAD                     | NA                   |
|                   | Location: Black Roof Shingle; Maintenance, Exterior Front  |         |                      |                          |                          |                                    |                         |                      |
| 255               | HA69-C   |         | 0.714                | 22.1                     | 40.3                     | 37.6                               | NA                      | NAD                  |
|                   | Location: Black Roof Shingle; Maintenance, Exterior Front  |         |                      |                          |                          |                                    |                         |                      |
| 256               | HA70-A   |         | ----                 | ----                     | ----                     | ----                               | NAD                     | NA                   |
|                   | Location: Black Roof Felt; Maintenance, Exterior Front     |         |                      |                          |                          |                                    |                         |                      |
| 257               | HA70-B   |         | ----                 | ----                     | ----                     | ----                               | NAD                     | NA                   |
|                   | Location: Black Roof Felt; Maintenance, Exterior Front     |         |                      |                          |                          |                                    |                         |                      |
| 258               | HA70-C   |         | 0.249                | 67.1                     | 26.0                     | 6.9                                | NA                      | NAD                  |
|                   | Location: Black Roof Felt; Maintenance, Exterior Front     |         |                      |                          |                          |                                    |                         |                      |

Analyzed by: Cory M. Parnell

Date: 10/14/2024

Reviewed by: Cory M. Parnell

Semi-Quantitative Analysis: NAD = no asbestos detected; NA = not analyzed; NA/PS = not analyzed due to positive stop; Trace = <1%; PLM analysis by EPA 600/R-93/116 per 40 CFR 763 (NVLAP Lab Code 101904-0) or NY ELAP 198.1 for New York friable samples which includes quantitation of any vermiculite observed (198.6 for NOB samples) or EPA 400 pt ct by EPA 600/M4-82-020 (NY ELAP Lab # 10984); TEM prep by EPA 600/R-93/116 Section 2.3 (analysis by Section 2.5, not covered by NVLAP Bulk accreditation); or NY ELAP 198.4 for New York NOB samples (NY ELAP Lab # 10984). Analysis using Jeol, Model JEM-100CX II microscope, Serial #156147-247. \*\* Warning Notes: Consider PLM fiber diameter limitation, only TEM will resolve fibers <0.25 micrometers in diameter. TEM bulk analysis is representative of the fine grained matrix material and may not be representative of non-uniformly dispersed debris, soils or other heterogeneous materials for which a combination PLM/TEM evaluation is recommended; Quantitation for beginning weights of <0.1 grams should be considered as qualitative only.

# ASBESTOS-CONTAINING MATERIALS SURVEY

**SITE:** Northgate Manor  
**ADDRESS:** 220 Biblebrook Drive-- Greer, SC  
**DATE:** 10/7/24, 10/8/24  
**CLIENT:**

**PERSONNEL :** Tim Quint  
**PROJECT #:** 2024-1708  
**LABORATORY:** AmeriSci  
**TAT:** 3-day

PLEASE ALLOW FOR POSITIVE STOP METHODOLOGY

**TYPE OF ANALYSIS:** PLM, TEM for NOB's - 3<sup>rd</sup> sample

124101364

| HOMOGENOUS AREA | SAMPLE # | MATERIAL DESCRIPTION                      | LOCATION               | QUANTITY/<br>FRIABILITY |
|-----------------|----------|---|------------------------|-------------------------|
| 01              | HA01-A   | Drywall                                   | Unit 1, living room    | Non-friable             |
| 01              | HA01-B   | Drywall                                   | Unit 2, kitchen        | Non-friable             |
| 01              | HA01-C   | Drywall                                   | Unit 3, kitchen        | Non-friable             |
| 02              | HA02-A   | Joint Compound                            | Unit 1, living room    | Non-friable             |
| 02              | HA02-B   | Joint Compound                            | Unit 2, living room    | Non-friable             |
| 02              | HA02-C   | Joint Compound                            | Unit 3, kitchen        | Non-friable             |
| 02              | HA02-D   | Joint Compound                            | Unit 4, living room    | Non-friable             |
| 02              | HA02-E   | Joint Compound                            | Unit 5, kitchen        | Non-friable             |
| 02              | HA02-F   | Joint Compound                            | Unit 6, living room    | Non-friable             |
| 02              | HA02-G   | Joint Compound                            | Unit 7, living room    | Non-friable             |
| 03              | HA03-A   | White ceiling texture                     | Unit 1, living room    | Non-friable             |
| 03              | HA03-B   | White ceiling texture                     | Unit 2, living room    | Non-friable             |
| 03              | HA03-C   | White ceiling texture                     | Unit 3, kitchen        | Non-friable             |
| 03              | HA03-D   | White ceiling texture                     | Unit 4, living room    | Non-friable             |
| 03              | HA03-E   | White ceiling texture                     | Unit 5, kitchen        | Non-friable             |
| 03              | HA03-F   | White ceiling texture                     | Unit 6, living room    | Non-friable             |
| 03              | HA03-G   | White ceiling texture                     | Unit 7, living room    | Non-friable             |
| 04              | HA04-A   | White interior caulk                      | Unit 1, living room    | Non-friable             |
| 04              | HA04-B   | White interior caulk                      | Unit 2, living room    | Non-friable             |
| 04              | HA04-C   | White interior caulk                      | Unit 3, kitchen        | Non-friable             |
| 05              | HA05-A   | White grout ass. w/ 4"x4" white wall tile | Unit 1, bathroom       | Non-friable             |
| 05              | HA05-B   | White grout ass. w/ 4"x4" white wall tile | Unit 2, bathroom       | Non-friable             |
| 05              | HA05-C   | White grout ass. w/ 4"x4" white wall tile | Unit 4, bathroom       | Non-friable             |
| 06              | HA06-A   | Gray HVAC duct mastic                     | Unit 1, utility closet | Non-friable             |
| 06              | HA06-B   | Gray HVAC duct mastic                     | Unit 2, utility closet | Non-friable             |
| 06              | HA06-C   | Gray HVAC duct mastic                     | Unit 3, utility closet | Non-friable             |

OCT 09 2024  
 Au

# ASBESTOS-CONTAINING MATERIALS SURVEY

**SITE:** Northgate Manor  
**ADDRESS:** 220 Biblebrook Drive- Greer, SC  
**DATE:** 10/7/24, 10/8/24  
**CLIENT:**

**PERSONNEL:** Tim Quint  
**PROJECT #:** 2024-1708  
**LABORATORY:** AmeriSci  
**TAT:** 3-day

PLEASE ALLOW FOR POSITIVE STOP METHODOLOGY

**TYPE OF ANALYSIS:** PLM, TEM for NOB's - 3<sup>rd</sup> sample

124101364

|    |        |                       |                             |             |
|----|--------|-----------------------|-----------------------------|-------------|
| 07 | HA07-A | Black window caulk    | Building A, exterior, front | Non-friable |
| 07 | HA07-B | Black window caulk    | Building A, exterior, front | Non-friable |
| 07 | HA07-C | Black window caulk    | Building A, exterior, front | Non-friable |
| 08 | HA08-A | White door caulk      | Building A, exterior, front | Non-friable |
| 08 | HA08-B | White door caulk      | Building A, exterior, front | Non-friable |
| 08 | HA08-C | White door caulk      | Building A, exterior, front | Non-friable |
| 09 | HA09-A | Black roof shingle    | Building A, exterior, front | Non-friable |
| 09 | HA09-B | Black roof shingle    | Building A, exterior, front | Non-friable |
| 09 | HA09-C | Black roof shingle    | Building A, exterior, front | Non-friable |
| 10 | HA10-A | Black roof felt       | Building A, exterior, front | Non-friable |
| 10 | HA10-B | Black roof felt       | Building A, exterior, front | Non-friable |
| 10 | HA10-C | Black roof felt       | Building A, exterior, front | Non-friable |
| 11 | HA11-A | Drywall               | Unit 11, Kitchen            | Non-friable |
| 11 | HA11-B | Drywall               | Unit 12, utility closet     | Non-friable |
| 11 | HA11-C | Drywall               | Unit 13, utility closet     | Non-friable |
| 12 | HA12-A | Joint Compound        | Unit 11, Kitchen            | Non-friable |
| 12 | HA12-B | Joint Compound        | Unit 12, dining room        | Non-friable |
| 12 | HA12-C | Joint Compound        | Unit 13, living room        | Non-friable |
| 12 | HA12-D | Joint Compound        | Unit 14, living room        | Non-friable |
| 12 | HA12-E | Joint Compound        | Unit 15, living room        | Non-friable |
| 12 | HA12-F | Joint Compound        | Unit 16, living room        | Non-friable |
| 12 | HA12-G | Joint Compound        | Unit 17, dining room        | Non-friable |
| 13 | HA13-A | White ceiling texture | Unit 11, hallway            | Non-friable |
| 13 | HA13-B | White ceiling texture | Unit 12, dining room        | Non-friable |
| 13 | HA13-C | White ceiling texture | Unit 13, living room        | Non-friable |

OCT 01 2024  
*Alm*

# ASBESTOS-CONTAINING MATERIALS SURVEY

**SITE:** Northgate Manor  
**ADDRESS:** 220 Biblebrook Drive- Greer, SC  
**DATE:** 10/7/24, 10/8/24  
**CLIENT:**

**PERSONNEL:** Tim Quint  
**PROJECT #:** 2024-1708  
**LABORATORY:** AmeriSci  
**TAT:** 3-day

PLEASE ALLOW FOR POSITIVE STOP METHODOLOGY

**TYPE OF ANALYSIS:** PLM, TEM for NOB's - 3<sup>rd</sup> sample

124101364

|    |        |   |                                     |             |
|----|--------|---|-------------------------------------|-------------|
| 13 | HA13-D | White ceiling texture                     | Unit 14, living room                | Non-friable |
| 13 | HA13-E | White ceiling texture                     | Unit 15, living room                | Non-friable |
| 13 | HA13-F | White ceiling texture                     | Unit 16, living room                | Non-friable |
| 13 | HA13-G | White ceiling texture                     | Unit 17, dining room                | Non-friable |
| 14 | HA14-A | White interior caulk                      | Unit 11, dining room                | Non-friable |
| 14 | HA14-B | White interior caulk                      | Unit 12, dining room                | Non-friable |
| 14 | HA14-C | White interior caulk                      | Unit 13, living room                | Non-friable |
| 15 | HA15-A | White grout ass. w/ 4"x4" white wall tile | Unit 13, 2 <sup>nd</sup> floor bath | Non-friable |
| 15 | HA15-B | White grout ass. w/ 4"x4" white wall tile | Unit 16, 2 <sup>nd</sup> floor bath | Non-friable |
| 15 | HA15-C | White grout ass. w/ 4"x4" white wall tile | Unit 18, bathroom                   | Non-friable |
| 16 | HA16-A | White HVAC duct mastic                    | Unit 11, utility closet             | Non-friable |
| 16 | HA16-B | White HVAC duct mastic                    | Unit 12, utility closet             | Non-friable |
| 16 | HA16-C | White HVAC duct mastic                    | Unit 13, utility closet             | Non-friable |
| 17 | HA17-A | Black window caulk                        | Building B, Exterior front          | Non-friable |
| 17 | HA17-B | Black window caulk                        | Building B, Exterior front          | Non-friable |
| 17 | HA17-C | Black window caulk                        | Building B, Exterior front          | Non-friable |
| 18 | HA18-A | White door caulk                          | Building B, Exterior front          | Non-friable |
| 18 | HA18-B | White door caulk                          | Building B, Exterior front          | Non-friable |
| 18 | HA18-C | White door caulk                          | Building B, Exterior front          | Non-friable |
| 19 | HA19-A | Black roof shingle                        | Building B, Exterior front          | Non-friable |
| 19 | HA19-B | Black roof shingle                        | Building B, Exterior front          | Non-friable |
| 19 | HA19-C | Black roof shingle                        | Building B, Exterior front          | Non-friable |
| 20 | HA20-A | Black roof felt                           | Building B, Exterior front          | Non-friable |
| 20 | HA20-B | Black roof felt                           | Building B, Exterior front          | Non-friable |
| 20 | HA20-C | Black roof felt                           | Building B, Exterior front          | Non-friable |

Received

OCT 09 2024

# ASBESTOS-CONTAINING MATERIALS SURVEY

**SITE:** Northgate Manor  
**ADDRESS:** 220 Biblebrook Drive- Greer, SC  
**DATE:** 10/7/24, 10/8/24  
**CLIENT:**

**PERSONNEL:** Tim Quint  
**PROJECT #:** 2024-1708  
**LABORATORY:** AmeriSci  
**TAT:** 3-day

PLEASE ALLOW FOR POSITIVE STOP METHODOLOGY

**TYPE OF ANALYSIS:** PLM, TEM for NOB's - 3<sup>rd</sup> sample

124101364

|    |        |   |                                     |                         |
|----|--------|---|-------------------------------------|-------------------------|
| 21 | HA21-A | Drywall                                   | Unit 19, hall closet                | Non-friable             |
| 21 | HA21-B | Drywall                                   | Unit 20, hall closet                | Non-friable             |
| 21 | HA21-C | Drywall                                   | Unit 21, kitchen                    | Non-friable             |
| 22 | HA22-A | Joint Compound                            | Unit 19, hallway                    | Non-friable             |
| 22 | HA22-B | Joint Compound                            | Unit 20, living room                | Non-friable             |
| 22 | HA22-C | Joint Compound                            | Unit 21, dining room                | Non-friable             |
| 22 | HA22-D | Joint Compound                            | Unit 22, kitchen                    | Non-friable             |
| 22 | HA22-E | Joint Compound                            | Unit 23, dining room                | Non-friable             |
| 22 | HA22-F | Joint Compound                            | Unit 24, living room                | Non-friable             |
| 22 | HA22-G | Joint Compound                            | Unit 25, hallway                    | Non-friable             |
| 23 | HA23-A | White ceiling texture                     | Unit 19, hallway                    | Non-friable             |
| 23 | HA23-B | White ceiling texture                     | Unit 20, living room                | Non-friable             |
| 23 | HA23-C | White ceiling texture                     | Unit 21, dining room                | Non-friable             |
| 23 | HA23-D | White ceiling texture                     | Unit 22, kitchen                    | Non-friable             |
| 23 | HA23-E | White ceiling texture                     | Unit 23, dining room                | Non-friable             |
| 23 | HA23-F | White ceiling texture                     | Unit 24, living room                | Non-friable             |
| 23 | HA23-G | White ceiling texture                     | Unit 25, living room                | Non-friable             |
| 24 | HA24-A | White interior caulk                      | Unit 19, hallway                    | Non-friable             |
| 24 | HA24-B | White interior caulk                      | Unit 20, living room                | Non-friable             |
| 24 | HA24-C | White interior caulk                      | Unit 21, dining room                | Non-friable             |
| 25 | HA25-A | White grout ass. w/ 4"x4" white wall tile | Unit 19, bathroom                   | Non-friable             |
| 25 | HA25-B | White grout ass. w/ 4"x4" white wall tile | Unit 20, bathroom                   | Non-friable             |
| 25 | HA25-C | White grout ass. w/ 4"x4" white wall tile | Unit 21, 2 <sup>nd</sup> floor bath | Non-friable             |
| 26 | HA26-A | White HVAC duct mastic                    | Unit 19, utility                    | Non-friable             |
| 26 | HA26-B | White HVAC duct mastic                    | Unit 21, utility                    | Non-friable             |
| 26 | HA26-C | White HVAC duct mastic                    | Unit 22, utility                    | Non-friable             |
| 27 | HA27-A | Black window caulk                        | Building C, exterior front          | Non-friable<br>Received |

OCT 09 2024  
 ADW

# ASBESTOS-CONTAINING MATERIALS SURVEY

**SITE:** Northgate Manor  
**ADDRESS:** 220 Biblebrook Drive- Greer, SC  
**DATE:** 10/7/24, 10/8/24  
**CLIENT:**

**PERSONNEL:** Tim Quint  
**PROJECT #:** 2024-1708  
**LABORATORY:** AmeriSci  
**TAT:** 3-day

PLEASE ALLOW FOR POSITIVE STOP METHODOLOGY

**TYPE OF ANALYSIS:** PLM, TEM for NOB's - 3<sup>rd</sup> sample

124101364

|    |        |                       |                            |             |
|----|--------|-----------------------|----------------------------|-------------|
| 27 | HA27-B | Black window caulk    | Building C, exterior front | Non-friable |
| 27 | HA27-C | Black window caulk    | Building C, exterior front | Non-friable |
| 28 | HA28-A | White door caulk      | Building C, exterior front | Non-friable |
| 28 | HA28-B | White door caulk      | Building C, exterior front | Non-friable |
| 28 | HA28-C | White door caulk      | Building C, exterior front | Non-friable |
| 29 | HA29-A | Black roof shingle    | Building C, exterior front | Non-friable |
| 29 | HA29-B | Black roof shingle    | Building C, exterior front | Non-friable |
| 29 | HA29-C | Black roof shingle    | Building C, exterior front | Non-friable |
| 30 | HA30-A | Black roof felt       | Building C, exterior front | Non-friable |
| 30 | HA30-B | Black roof felt       | Building C, exterior front | Non-friable |
| 30 | HA30-C | Black roof felt       | Building C, exterior front | Non-friable |
| 31 | HA31-A | Drywall               | Unit 27, utility           | Non-friable |
| 31 | HA31-B | Drywall               | Unit 28, hall closet       | Non-friable |
| 31 | HA31-C | Drywall               | Unit 29, living room       | Non-friable |
| 32 | HA32-A | Joint Compound        | Unit 27, kitchen           | Non-friable |
| 32 | HA32-B | Joint Compound        | Unit 28, dining room       | Non-friable |
| 32 | HA32-C | Joint Compound        | Unit 29, kitchen           | Non-friable |
| 32 | HA32-D | Joint Compound        | Unit 30, kitchen           | Non-friable |
| 32 | HA32-E | Joint Compound        | Unit 31, kitchen           | Non-friable |
| 32 | HA32-F | Joint Compound        | Unit 32, kitchen           | Non-friable |
| 32 | HA32-G | Joint Compound        | Unit 33, kitchen           | Non-friable |
| 33 | HA33-A | White ceiling texture | Unit 27, kitchen           | Non-friable |
| 33 | HA33-B | White ceiling texture | Unit 28, kitchen           | Non-friable |
| 33 | HA33-C | White ceiling texture | Unit 29, dining room       | Non-friable |
| 33 | HA33-D | White ceiling texture | Unit 30, living room       | Non-friable |

OCT 09 2024  
*Tom*

# ASBESTOS-CONTAINING MATERIALS SURVEY

**SITE:** Northgate Manor  
**ADDRESS:** 220 Biblebrook Drive- Greer, SC  
**DATE:** 10/7/24, 10/8/24  
**CLIENT:**

**PERSONNEL:** Tim Quint  
**PROJECT #:** 2024-1708  
**LABORATORY:** AmeriSci  
**TAT:** 3-day

PLEASE ALLOW FOR POSITIVE STOP METHODOLOGY

**TYPE OF ANALYSIS:** PLM, TEM for NOB's - 3<sup>rd</sup> sample

124101364

|    |        |   |                            |             |
|----|--------|---|----------------------------|-------------|
| 33 | HA33-E | White ceiling texture                     | Unit 31, dining room       | Non-friable |
| 33 | HA33-F | White ceiling texture                     | Unit 32, kitchen           | Non-friable |
| 33 | HA33-G | White ceiling texture                     | Unit 33, kitchen           | Non-friable |
| 34 | HA34-A | White interior caulk                      | Unit 27, bathroom          | Non-friable |
| 34 | HA34-B | White interior caulk                      | Unit 28, dining room       | Non-friable |
| 34 | HA34-C | White interior caulk                      | Unit 29, living room       | Non-friable |
| 35 | HA35-A | White grout ass. w/ 4"x4" white wall tile | Unit 27, bathroom          | Non-friable |
| 35 | HA35-B | White grout ass. w/ 4"x4" white wall tile | Unit 28, bathroom          | Non-friable |
| 35 | HA35-C | White grout ass. w/ 4"x4" white wall tile | Unit 29, bathroom          | Non-friable |
| 36 | HA36-A | White HVAC duct mastic                    | Unit 27, utility closet    | Non-friable |
| 36 | HA36-B | White HVAC duct mastic                    | Unit 29, utility closet    | Non-friable |
| 36 | HA36-C | White HVAC duct mastic                    | Unit 30, utility closet    | Non-friable |
| 37 | HA37-A | Black window caulk                        | Building D, exterior front | Non-friable |
| 37 | HA37-B | Black window caulk                        | Building D, exterior front | Non-friable |
| 37 | HA37-C | Black window caulk                        | Building D, exterior front | Non-friable |
| 38 | HA38-A | White door caulk                          | Building D, exterior front | Non-friable |
| 38 | HA38-B | White door caulk                          | Building D, exterior front | Non-friable |
| 38 | HA38-C | White door caulk                          | Building D, exterior front | Non-friable |
| 39 | HA39-A | Black roof shingle                        | Building D, exterior front | Non-friable |
| 39 | HA39-B | Black roof shingle                        | Building D, exterior front | Non-friable |
| 39 | HA39-C | Black roof shingle                        | Building D, exterior front | Non-friable |
| 40 | HA40-A | Black roof felt                           | Building D, exterior front | Non-friable |
| 40 | HA40-B | Black roof felt                           | Building D, exterior front | Non-friable |
| 40 | HA40-C | Black roof felt                           | Building D, exterior front | Non-friable |
| 41 | HA41-A | Drywall                                   | Unit 35, hall closet       | Non-friable |

OCT 09 2024

*Am*

# ASBESTOS-CONTAINING MATERIALS SURVEY

**SITE:** Northgate Manor  
**ADDRESS:** 220 Biblebrook Drive— Greer, SC  
**DATE:** 10/7/24, 10/8/24  
**CLIENT:**

**PERSONNEL:** Tim Quint  
**PROJECT #:** 2024-1708  
**LABORATORY:** AmeriSci  
**TAT:** 3-day

PLEASE ALLOW FOR POSITIVE STOP METHODOLOGY

**TYPE OF ANALYSIS:** PLM, TEM for NOB's - 3<sup>rd</sup> sample

124101364

|    |        |   |                         |             |
|----|--------|---|-------------------------|-------------|
| 41 | HA41-B | Drywall                                   | Unit 36, hall closet    | Non-friable |
| 41 | HA41-C | Drywall                                   | Unit 37, utility closet | Non-friable |
| 42 | HA42-A | Joint Compound                            | Unit 35, living room    | Non-friable |
| 42 | HA42-B | Joint Compound                            | Unit 35, hallway        | Non-friable |
| 42 | HA42-C | Joint Compound                            | Unit 26, kitchen        | Non-friable |
| 42 | HA42-D | Joint Compound                            | Unit 37, utility closet | Non-friable |
| 42 | HA42-E | Joint Compound                            | Unit 38, living room    | Non-friable |
| 42 | HA42-F | Joint Compound                            | Office, kitchen         | Non-friable |
| 42 | HA42-G | Joint Compound                            | Office, storage room    | Non-friable |
| 43 | HA43-A | White ceiling texture                     | Unit 35, living room    | Non-friable |
| 43 | HA43-B | White ceiling texture                     | Unit 35, hallway        | Non-friable |
| 43 | HA43-C | White ceiling texture                     | Unit 36, dining room    | Non-friable |
| 43 | HA43-D | White ceiling texture                     | Unit 37, living room    | Non-friable |
| 43 | HA43-E | White ceiling texture                     | Unit 38, living room    | Non-friable |
| 43 | HA43-F | White ceiling texture                     | Office, kitchen         | Non-friable |
| 43 | HA43-G | White ceiling texture                     | Office, hallway         | Non-friable |
| 44 | HA44-A | White interior caulk                      | Unit 35, dining room    | Non-friable |
| 44 | HA44-B | White interior caulk                      | Unit 36, dining room    | Non-friable |
| 44 | HA44-C | White interior caulk                      | Unit 37, living room    | Non-friable |
| 45 | HA45-A | White grout ass. w/ 4"x4" white wall tile | Unit 35, bathroom       | Non-friable |
| 45 | HA45-B | White grout ass. w/ 4"x4" white wall tile | Unit 36, bathroom       | Non-friable |
| 45 | HA45-C | White grout ass. w/ 4"x4" white wall tile | Unit 37, bathroom       | Non-friable |
| 46 | HA46-A | Gray HVAC duct mastic                     | Unit 35, utility closet | Non-friable |
| 46 | HA46-B | Gray HVAC duct mastic                     | Unit 36, utility closet | Non-friable |
| 46 | HA46-C | Gray HVAC duct mastic                     | Unit 37, utility closet | Non-friable |
| 47 | HA47-A | Gray cove base                            | Office, kitchen         | Non-friable |
| 47 | HA47-B | Gray cove base                            | Office, kitchen         | Non-friable |

Received

OCT 09 2024

*Adm*

# ASBESTOS-CONTAINING MATERIALS SURVEY

**SITE:** Northgate Manor  
**ADDRESS:** 220 Biblebrook Drive- Greer, SC  
**DATE:** 10/7/24, 10/8/24  
**CLIENT:**

**PERSONNEL:** Tim Quint  
**PROJECT #:** 2024-1708  
**LABORATORY:** AmeriSci  
**TAT:** 3-day

PLEASE ALLOW FOR POSITIVE STOP METHODOLOGY

**TYPE OF ANALYSIS:** PLM, TEM for NOB's - 3<sup>rd</sup> sample

124101364

|    |        |                    |                            |             |
|----|--------|--------------------|----------------------------|-------------|
| 47 | HA47-C | Gray cove base     | Office, kitchen            | Non-friable |
| 48 | HA48-A | Brown cove base    | Office, storage room       | Non-friable |
| 48 | HA48-B | Brown cove base    | Office, storage room       | Non-friable |
| 48 | HA48-C | Brown cove base    | Office, storage room       | Non-friable |
| 49 | HA49-A | Black window caulk | Building E, exterior front | Non-friable |
| 49 | HA49-B | Black window caulk | Building E, exterior front | Non-friable |
| 49 | HA49-C | Black window caulk | Building E, exterior front | Non-friable |
| 50 | HA50-A | White door caulk   | Building E, exterior front | Non-friable |
| 50 | HA50-B | White door caulk   | Building E, exterior front | Non-friable |
| 50 | HA50-C | White door caulk   | Building E, exterior front | Non-friable |
| 51 | HA51-A | Black roof shingle | Building E, exterior front | Non-friable |
| 51 | HA51-B | Black roof shingle | Building E, exterior front | Non-friable |
| 51 | HA51-C | Black roof shingle | Building E, exterior front | Non-friable |
| 52 | HA52-A | Black roof felt    | Building E, exterior front | Non-friable |
| 52 | HA52-B | Black roof felt    | Building E, exterior front | Non-friable |
| 52 | HA52-C | Black roof felt    | Building E, exterior front | Non-friable |
| 53 | HA53-A | Drywall            | Unit 39, hallway           | Non-friable |
| 53 | HA53-B | Drywall            | Unit 40, living room       | Non-friable |
| 53 | HA53-C | Drywall            | Unit 41, living room       | Non-friable |
| 54 | HA54-A | Joint Compound     | Unit 39, kitchen           | Non-friable |
| 54 | HA54-B | Joint Compound     | Unit 40, living room       | Non-friable |
| 54 | HA54-C | Joint Compound     | Unit 41, living room       | Non-friable |
| 54 | HA54-D | Joint Compound     | Unit 42, kitchen           | Non-friable |
| 54 | HA54-E | Joint Compound     | Unit 43, living room       | Non-friable |
| 54 | HA54-F | Joint Compound     | Unit 44, living room       | Non-friable |

Received

OCT 09 2024

# ASBESTOS-CONTAINING MATERIALS SURVEY

**SITE:** Northgate Manor  
**ADDRESS:** 220 Biblebrook Drive- Greer, SC  
**DATE:** 10/7/24, 10/8/24  
**CLIENT:**

**PERSONNEL:** Tim Quint  
**PROJECT #:** 2024-1708  
**LABORATORY:** AmeriSci  
**TAT:** 3-day

PLEASE ALLOW FOR POSITIVE STOP METHODOLOGY

**TYPE OF ANALYSIS:** PLM, TEM for NOB's - 3<sup>rd</sup> sample

124101364

|    |        |   |                                     |             |
|----|--------|---|-------------------------------------|-------------|
| 54 | HA54-G | Joint Compound                            | Unit 45, kitchen                    | Non-friable |
| 55 | HA55-A | White ceiling texture                     | Unit 39, hallway                    | Non-friable |
| 55 | HA55-B | White ceiling texture                     | Unit 40, living room                | Non-friable |
| 55 | HA55-C | White ceiling texture                     | Unit 41, living room                | Non-friable |
| 55 | HA55-D | White ceiling texture                     | Unit 42, kitchen                    | Non-friable |
| 55 | HA55-E | White ceiling texture                     | Unit 43, living room                | Non-friable |
| 55 | HA55-F | White ceiling texture                     | Unit 44, living room                | Non-friable |
| 55 | HA55-G | White ceiling texture                     | Unit 45, living room                | Non-friable |
| 56 | HA56-A | White interior caulk                      | Unit 39, dining room                | Non-friable |
| 56 | HA56-B | White interior caulk                      | Unit 40, living room                | Non-friable |
| 56 | HA56-C | White interior caulk                      | Unit 41, dining room                | Non-friable |
| 57 | HA57-A | White grout ass. w/ 4"x4" white wall tile | Unit 39, bathroom                   | Non-friable |
| 57 | HA57-B | White grout ass. w/ 4"x4" white wall tile | Unit 40, bathroom                   | Non-friable |
| 57 | HA57-C | White grout ass. w/ 4"x4" white wall tile | Unit 41, 2 <sup>nd</sup> floor bath | Non-friable |
| 58 | HA58-A | White HVAC duct mastic                    | Unit 39, utility closet             | Non-friable |
| 58 | HA58-B | White HVAC duct mastic                    | Unit 40, utility closet             | Non-friable |
| 58 | HA58-C | White HVAC duct mastic                    | Unit 41, utility closet             | Non-friable |
| 59 | HA59-A | Black window caulk                        | Building F, exterior front          | Non-friable |
| 59 | HA59-B | Black window caulk                        | Building F, exterior front          | Non-friable |
| 59 | HA59-C | Black window caulk                        | Building F, exterior front          | Non-friable |
| 60 | HA60-A | White door caulk                          | Building F, exterior front          | Non-friable |
| 60 | HA60-B | White door caulk                          | Building F, exterior front          | Non-friable |
| 60 | HA60-C | White door caulk                          | Building F, exterior front          | Non-friable |
| 61 | HA61-A | Black roof shingle                        | Building F, exterior front          | Non-friable |
| 61 | HA61-B | Black roof shingle                        | Building F, exterior front          | Non-friable |

Received

OCT 09 2024

# ASBESTOS-CONTAINING MATERIALS SURVEY

**SITE:** Northgate Manor  
**ADDRESS:** 220 Biblebrook Drive- Greer, SC  
**DATE:** 10/7/24, 10/8/24  
**CLIENT:**

**PERSONNEL:** Tim Quint  
**PROJECT #:** 2024-1708  
**LABORATORY:** AmeriSci  
**TAT:** 3-day

PLEASE ALLOW FOR POSITIVE STOP METHODOLOGY

**TYPE OF ANALYSIS:** PLM, TEM for NOB's - 3<sup>rd</sup> sample

124101364

|    |        |                      |                                  |             |
|----|--------|----------------------|----------------------------------|-------------|
| 61 | HA61-C | Black roof shingle   | Building F, exterior front       | Non-friable |
| 62 | HA62-A | Black roof felt      | Building F, exterior front       | Non-friable |
| 62 | HA62-B | Black roof felt      | Building F, exterior front       | Non-friable |
| 62 | HA62-C | Black roof felt      | Building F, exterior front       | Non-friable |
| 63 | HA63-A | Drywall              | Maintenance, hallway             | Non-friable |
| 63 | HA63-B | Drywall              | Maintenance, hallway             | Non-friable |
| 63 | HA63-C | Drywall              | Maintenance, left central office | Non-friable |
| 64 | HA64-A | Joint compound       | Maintenance, hallway             | Non-friable |
| 64 | HA64-B | Joint compound       | Maintenance, hallway             | Non-friable |
| 64 | HA64-C | Joint compound       | Maintenance, left central office | Non-friable |
| 65 | HA65-A | Beige cove base      | Maintenance, left central office | Non-friable |
| 65 | HA65-B | Beige cove base      | Maintenance, hallway             | Non-friable |
| 65 | HA65-C | Beige cove base      | Maintenance, hallway             | Non-friable |
| 66 | HA66-A | White interior caulk | Maintenance, hallway             | Non-friable |
| 66 | HA66-B | White interior caulk | Maintenance, hallway             | Non-friable |
| 66 | HA66-C | White interior caulk | Maintenance, hallway             | Non-friable |
| 67 | HA67-A | White door caulk     | Maintenance, exterior, front     | Non-friable |
| 67 | HA67-B | White door caulk     | Maintenance, exterior, front     | Non-friable |
| 67 | HA67-C | White door caulk     | Maintenance, exterior, rear      | Non-friable |
| 68 | HA68-A | White window caulk   | Maintenance, exterior, front     | Non-friable |
| 68 | HA68-B | White window caulk   | Maintenance, exterior front      | Non-friable |
| 68 | HA68-C | White window caulk   | Maintenance, exterior front      | Non-friable |
| 69 | HA69-A | Black roof shingle   | Maintenance, exterior front      | Non-friable |
| 69 | HA69-B | Black roof shingle   | Maintenance, exterior front      | Non-friable |

Received

OCT 09 2024

# ASBESTOS-CONTAINING MATERIALS SURVEY

**SITE:** Northgate Manor  
**ADDRESS:** 220 Biblebrook Drive— Greer, SC  
**DATE:** 10/7/24, 10/8/24  
**CLIENT:**

**PERSONNEL :** Tim Quint  
**PROJECT #:** 2024-1708  
**LABORATORY:** AmeriSci  
**TAT:** 3-day

☐ PLEASE ALLOW FOR POSITIVE STOP METHODOLOGY

**TYPE OF ANALYSIS:** PLM, TEM for NOB's - 3<sup>rd</sup> sample

124101364

|    |        |                    |                             |             |
|----|--------|--------------------|-----------------------------|-------------|
| 69 | HA69-C | Black roof shingle | Maintenance, exterior front | Non-friable |
| 70 | HA70-A | Black roof felt    | Maintenance, exterior front | Non-friable |
| 70 | HA70-B | Black roof felt    | Maintenance, exterior front | Non-friable |
| 70 | HA70-C | Black roof felt    | Maintenance, exterior front | Non-friable |

**SUBMITTED BY:** TIM QUINT

**DATE SUBMITTED:** 10/8/24

**SIGNATURE:** 

**RECEIVED BY:**

**DATE RECEIVED:**

**SIGNATURE:**

## DOMINION DUE DILIGENCE GROUP

201 Wylderose Drive ♦ MIDLOTHIAN ♦ VIRGINIA 23113 ♦ PHONE: (804) 358-2020 ♦ FAX: (804) 358-3003

Received

OCT 09 2024

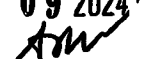

124101364

**Subject:** South Carolina samples  
**From:** Kim Dingledine <k.dingledine@d3g.com>  
**Date:** 10/2/2024, 2:22 PM  
**To:** Brian Keith <vareresults@amerisci.com>

I should have South Carolina samples coming today (I think) and then more on Monday/tuesday. We ballparked 300 samples for the Monday/Tuesday ones. Putting on a 48 hour tat so hopefully that is doable. Just want Ed to give you heads up.

Get Outlook for iOS



**Kim Dingledine**  
(she, her, hers)  
**Hazardous Materials Manager**  
O: (804) 339-1187  
E: k.dingledine@d3g.com  
A: 201 Wylderose Drive  
Midlothian, Va. 23113  
**People, Innovation, Passion, Excellence**



This message contains confidential information and is intended only for the intended recipients. If you are not an intended recipient you should not disseminate, distribute or copy this e-mail. Please notify the sender immediately by e-mail if you have received this e-mail by mistake and delete this e-mail from your system. E-mail transmission cannot be guaranteed to be secure or error-free as information could be intercepted, corrupted, lost, destroyed, arrive late or incomplete, or contain viruses. The sender therefore does not accept liability for any errors or omissions in the contents of this message, which arise as a result of e-mail transmission. If verification is required please request a hard-copy version.

AKW  
10/9/24

## **APPENDIX B**

### **PHOTOGRAPHS**



**Building A**



**Building B**



**Building C**



**Building D**



**Building E**



**Building F**



**Maintenance Building**

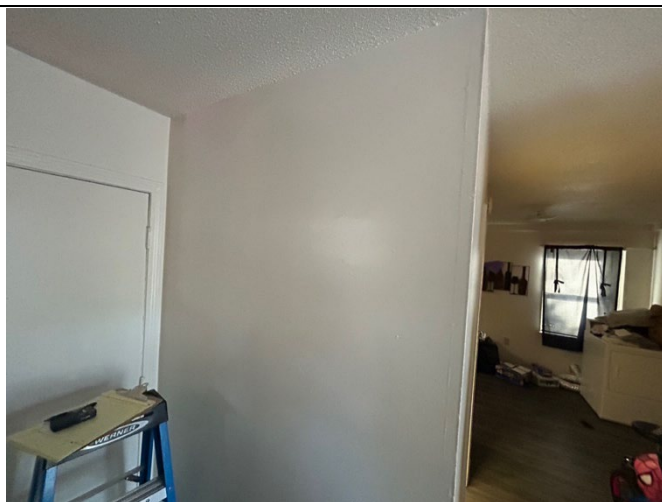

**HA01 & HA02**



**HA03**

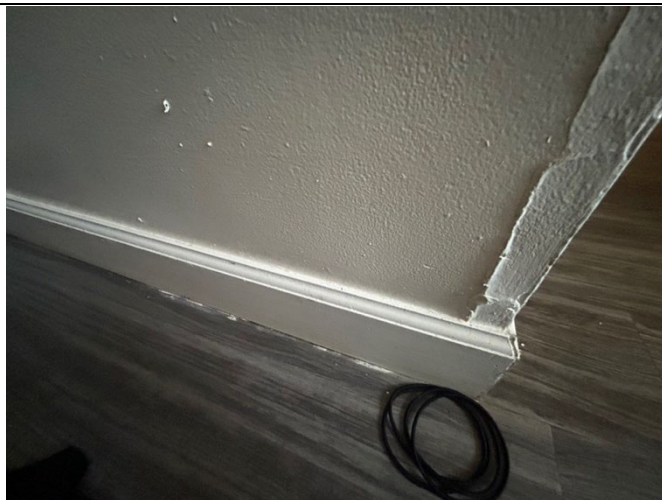

**HA04**

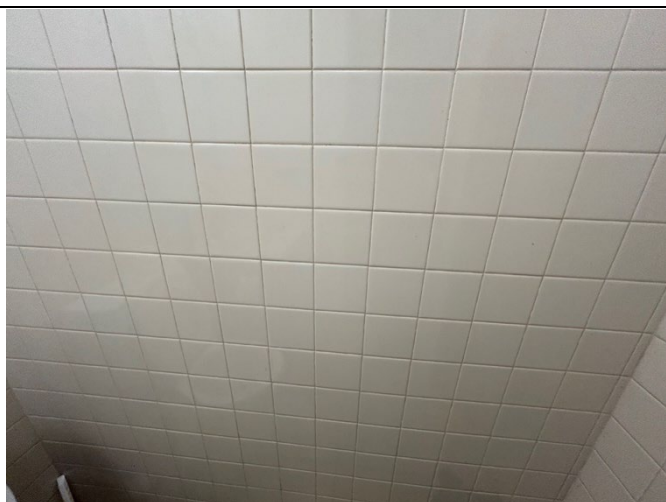

**HA05**



**HA06**

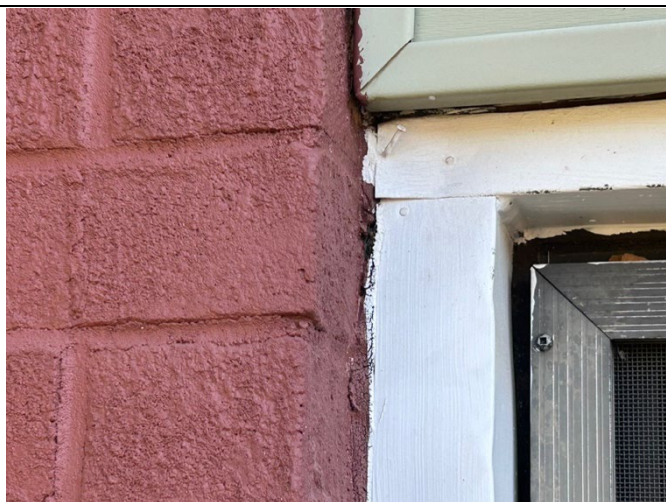

**HA07**

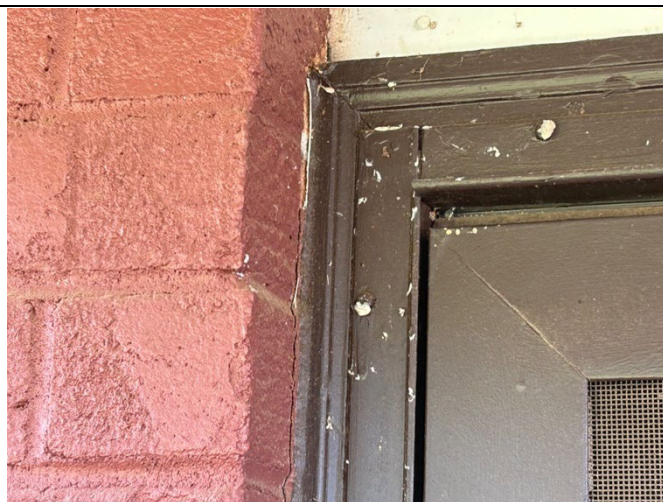

**HA08**



**HA09**



**HA10**



**HA11 & HA12**



**HA13**



**HA14**



**HA15**



**HA16**



**HA17**



**HA18**



**HA19**



**HA20**

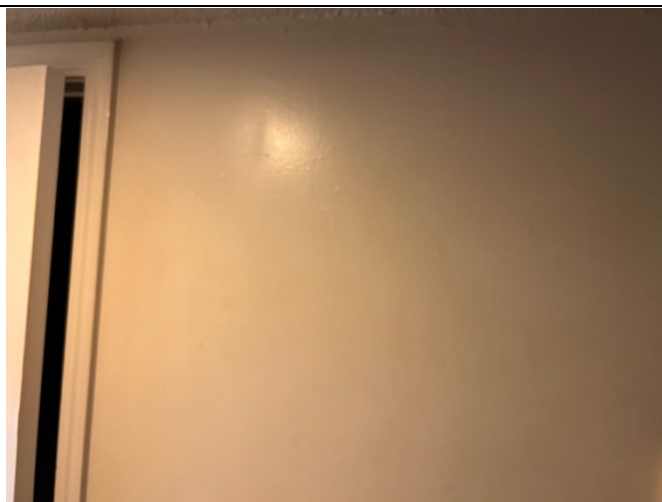

**HA21 & 22**



**HA23**



**HA24**



**HA25**

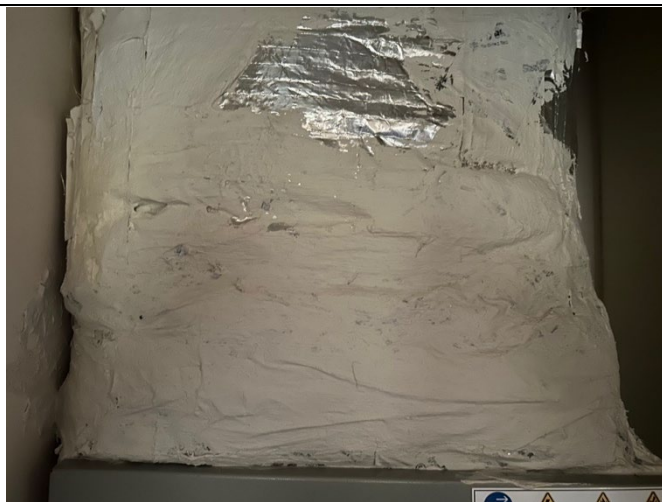

**HA26**



**HA27**



**HA28**



**HA29**



**HA30**

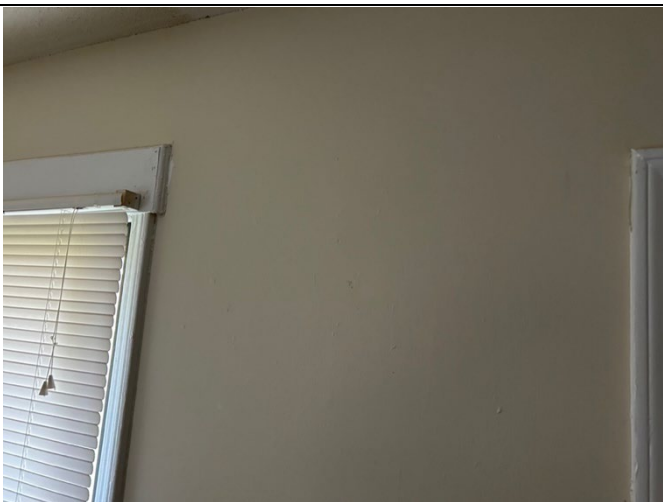

**HA31 & HA32**

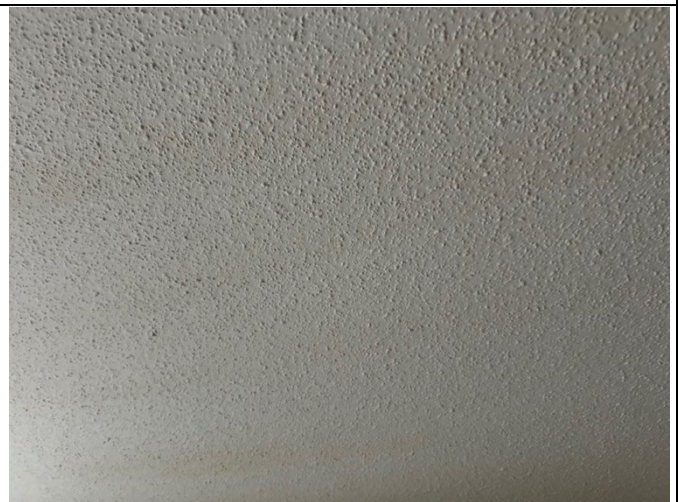

**HA33**



**HA34**



**HA35**



**HA36**



**HA37**



**HA38**

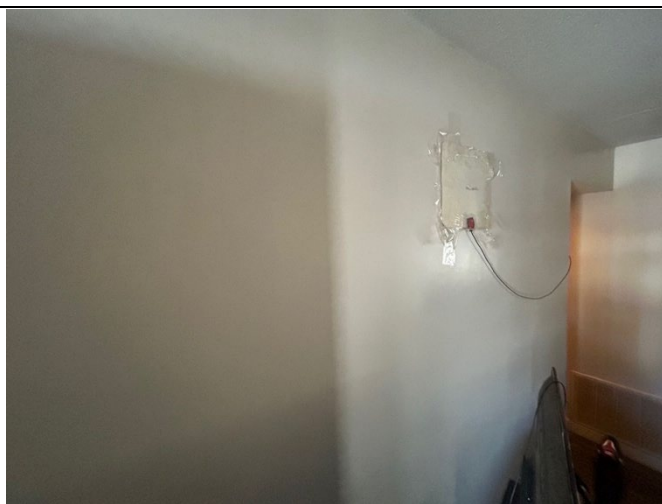

**HA41 AND HA42**



**HA43**



**HA44**



**HA45**



**HA46**



**HA47**



**HA48**



**HA53 & HA54**

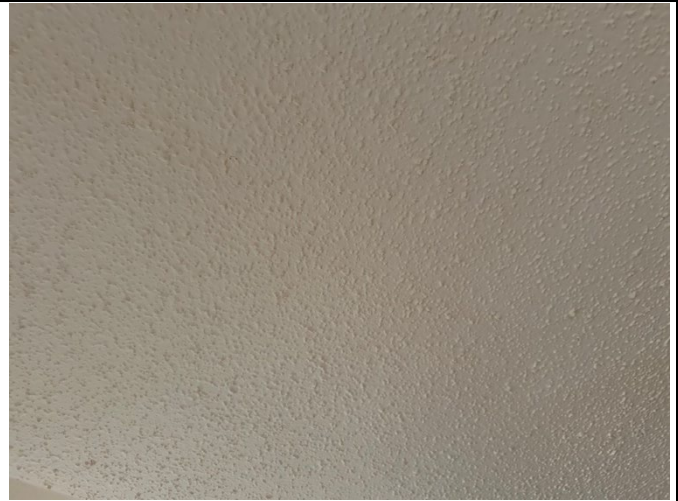

**HA55**



**HA56**

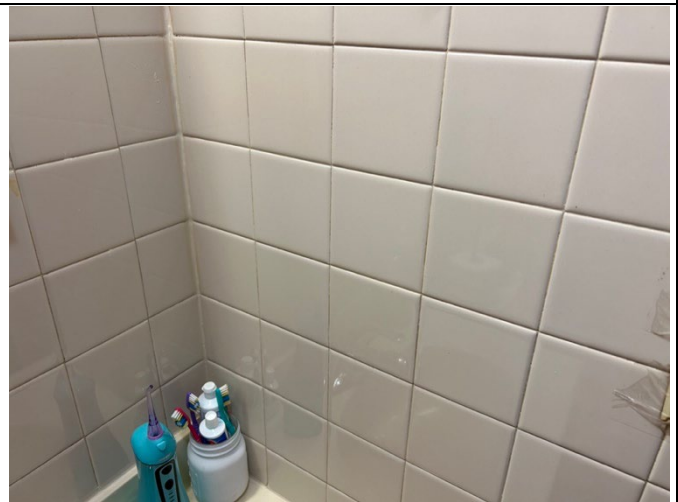

**HA57**



**HA58**

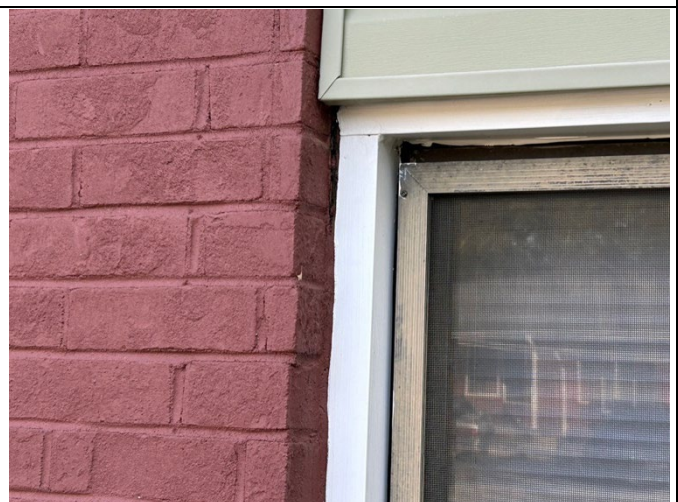

**HA59**



**HA60**



**HA61**



**HA62**



**HA63 & HA64**



**HA65**

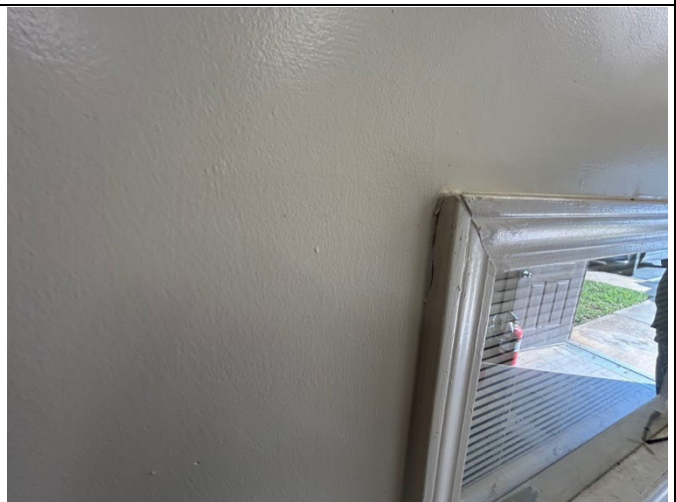

**HA66**

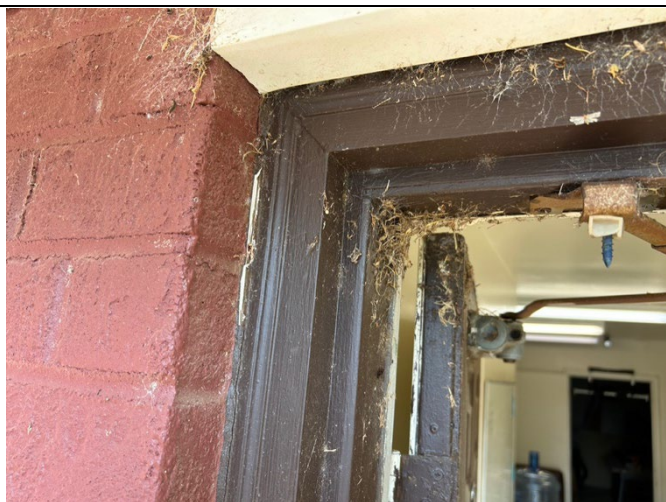

**HA67**



**HA68**



**HA69**



**HA70**

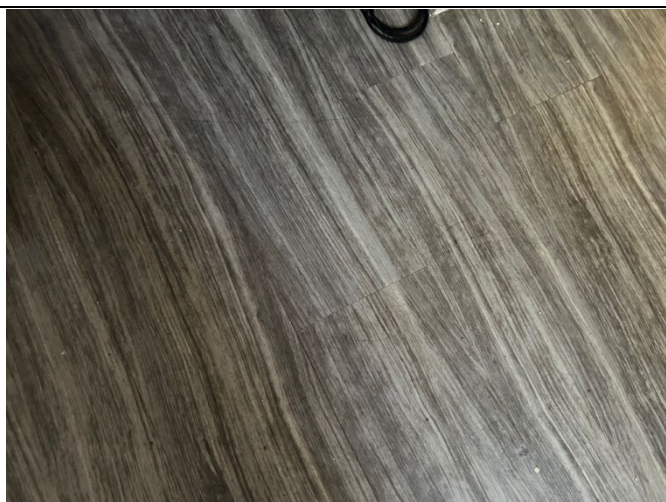

**BROWN/GRAY VINYL PLANK FLOOR**



**BEIGE GROUT/MORTAR 12"X12" TILE**



**BLACK VINYL FLOOR TREAD**



**GRAY VINYL SHEET FLOOR**



**BLUE/WHITE VINYL SHEET FLOOR**



**FIBERGLASS ATTIC INSULATION**



**12"X12" VINYL FLOOR TILE – UNIT 36**



**GRAY 12"X12" VINYL FLOOR TILE- OFFICE**



**BEIGE 12"X12" VINYL FLOOR TILE -  
OFFICE**



**GROUT/MORTAR 1"X1" CERAMIC FLOOR  
TILE - OFFICE BATHROOMS**



**BEIGE 12"X12" VINYL FLOOR TILE -  
MAINTENANCE BUILDING**



**BEIGE 12"X12" VINYL FLOOR TILE -  
MAINTENANCE BUILDING**



**GROUT/MORTAR 12"X12" RED CERAMIC  
FLOOR TILE – MAINTENANCE BUILDING**

**BLANK**

## **APPENDIX C**

### **EMPLOYEE & LABORATORY CREDENTIALS**

# SCDHEC ISSUED

Asbestos ID Card

**TIMOTHY QUINT**



**AIRSAMPLER  
CONSULTBI**

**AS-00541  
BI-002268**

**Expiration Date:**  
**08/02/24**  
**02/05/25**

# SCDHEC ISSUED

Asbestos ID Card

**Kathryn Hubicki**



CONSULTBI  
CONSULTMP

BI-01079  
MP-000309

Expiration Date:  
06/03/25  
06/03/25

United States Department of Commerce  
National Institute of Standards and Technology

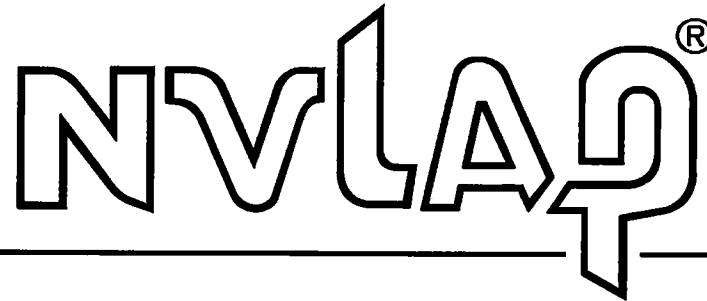

---

## Certificate of Accreditation to ISO/IEC 17025:2017

---

NVLAP LAB CODE: 101904-0

**AmeriSci Richmond**  
Midlothian, VA

*is accredited by the National Voluntary Laboratory Accreditation Program for specific services,  
listed on the Scope of Accreditation, for:*

### **Asbestos Fiber Analysis**

*This laboratory is accredited in accordance with the recognized International Standard ISO/IEC 17025:2017.  
This accreditation demonstrates technical competence for a defined scope and the operation of a laboratory quality  
management system (refer to joint ISO-ILAC-IAF Communique on ISO/IEC 17025).*

---

2024-07-01 through 2025-06-30

*Effective Dates*



---

*Dana S. Gorman*  
For the National Voluntary Laboratory Accreditation Program

**SCOPE OF ACCREDITATION TO ISO/IEC 17025:2017**

**AmeriSci Richmond**  
dba AmeriSci Richmond  
13635 Genito Road  
Midlothian, VA 23112  
Cory M. Parnell  
Phone: 804-763-1200  
Email: [cparnell@amerisci.com](mailto:cparnell@amerisci.com)  
<http://www.amerisci.com>

**ASBESTOS FIBER ANALYSIS**

**NVLAP LAB CODE 101904-0**

**Bulk Asbestos Analysis**

| <u>Code</u> | <u>Description</u>  |
|-------------|---|
| 18/A01      | EPA -- 40 CFR Appendix E to Subpart E of Part 763, Interim Method of the Determination of Asbestos in Bulk Insulation Samples |
| 18/A03      | EPA 600/R-93/116: Method for the Determination of Asbestos in Bulk Building Materials   |

**Airborne Asbestos Analysis**

| <u>Code</u> | <u>Description</u>   |
|-------------|--|
| 18/A02      | U.S. EPA's "Interim Transmission Electron Microscopy Analytical Methods-Mandatory and Nonmandatory-and Mandatory Section to Determine Completion of Response Actions" as found in 40 CFR, Part 763, Subpart E, Appendix A. |

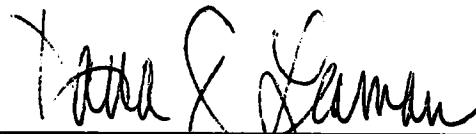
  
\_\_\_\_\_  
For the National Voluntary Laboratory Accreditation Program

## **APPENDIX D**

### **SITE PLAN**



Bldg A

Bldg B

Maint.

Bldg C

Bldg D

Bldg E

Bldg F

Ravenell St

Biblebrook Rd

Creek Cir  
Biblebrook Rd

## **Appendix K:**

# **Lead-Based Paint Inspection and Risk Assessment Report**



# Lead-Based Paint Inspection and Risk Assessment Report

Prepared for:

## **Dominion Due Diligence Group**

201 Wylderose Drive  
Midlothian, VA 23113

Property:

## **Northgate Manor**

220 Biblebrook Drive  
Greer, SC 29651

Inspection Dates: **October 2-4, 9, & 16, 2024**

Report Date: **October 17, 2024**

Lead Inspector/Risk Assessor:

A handwritten signature in black ink, appearing to read "Kathy O. Hubicki".

**Kathryn Hubicki**

EPA Lead-Based Paint Inspector/Risk Assessor #LBP-R-11759-3

Expiration Date: June 5, 2027

D3G Project #2024-1708

OSE Project #24-1315

## **Table of Contents**

### **SECTION 1: Executive Summary**

- 1.1 Introduction
- 1.2 Summary of Lead-Based Paint Evaluation
  - Table: Summary of Positive Findings
- 1.3 Property-wide Locations of Building Components with Lead-Based Paint
- 1.4 Summary of Lead-Based Paint Hazards
- 1.5 Summary of Regulatory Requirements and Recommendations
  - 1.5.1 Option of Additional Testing
- 1.6 Lead Disclosure Requirements

### **SECTION 2: LEAD-BASED PAINT INSPECTION AND RISK ASSESSMENT (EVALUATION) REPORT**

- 2.1 Overview of the Evaluation
  - 2.1.1 Introduction
  - 2.1.2 Description of Property
  - 2.1.3 Random Selection Process
- 2.2 Lead Regulatory Levels
  - Table: Lead Regulatory Levels
- 2.3 Lead-Based Paint Inspection
- 2.4 Risk Assessment Overview
- 2.5 Paint Condition Survey and Paint-Lead Hazards
  - Table: HUD Definitions
  - 2.5.1 Paint-Lead Hazards
- 2.6 Interior Dust Sampling
- 2.7 Soil Sampling
- 2.8 Lead-Based Paint Hazard Control Plan
- 2.9 Conditions and Limitations—DISCLAIMER

### **SECTION 3: METHODS OF CONTROLLING LEAD-BASED PAINT HAZARDS**

- 3.1 Lead-Based Paint Hazard Control Options
- 3.2 Interim Controls
- 3.3 Abatement
- 3.4 Control Option Tables

### **SECTION 4: APPENDICES**

#### **Appendix A: Property Information**

- A-1: Site Specific Property Information
- A-2: Site and Floor Plan
- A-3: Photographs

## **Appendix B: Summary of Random Selection of Units**

B-1: Random Selection Detail by Unit

## **Appendix C: XRF Sampling**

C-1: Component Type Report

C-2: XRF Testing Results

C-3: XRF Readings Positive for Lead

C-4: Performance Characteristic Sheets

## **Appendix D: Dust and Soil Analytical Results**

D-1: Laboratory Results & Chains of Custody

## **Appendix E: Certifications, Licenses, and Accreditations**

E-1: Lead-Based Paint Inspector/Risk Assessor's License/Certification

E-2: National Lead Laboratory Accreditation Program (NLLAP) Information

## **Appendix F: Lead and Lead Safety Resource Data**

F-1: Glossary

F-2: Resources for Additional Information on Lead and Lead-Based Paint Hazards

## SECTION 1: EXECUTIVE SUMMARY

### 1.1 INTRODUCTION

A lead-based paint inspection and risk assessment (evaluation) was conducted from October 2-4, 9 & 16, 2024, at Northgate Manor, located at 220 Biblebrook Drive in Greer, SC 27530. The purpose of the evaluation was to determine the presence and location of lead-based paint hazards, as defined by the U.S. Environmental Protection Agency (EPA). This evaluation was accomplished using an X-ray fluorescence (XRF) lead-in-paint analyzer, a visual assessment of the property and structures, and dust wipe sampling, in each selected dwelling unit and common area.

The information in this report must be disclosed to all existing and new residents and to any new buyer in the future, under the Lead Disclosure Rule (24 CFR part 35, subpart A (HUD's rule) and 40 CFR part 745, subpart F (EPA's identical rule).

### 1.2 SUMMARY OF LEAD-BASED PAINT AND LEAD-BASED PAINT HAZARDS

Lead-based paint (as defined in Section 2.2) was present at the property on the dates of the evaluation.

| Summary of Positive Findings for<br>Lead-Based Paint and Lead-Based Paint Hazards for<br>Similar Group of Buildings            |                                      |  |
|--|--------------------------------------|--|
| Property Name: Northgate Manor, 220 Biblebrook Drive, Greer, SC  |                                      |  |
| Similar Group of Buildings   | Lead-Based Paint<br>Present<br>(Y/N) | Lead-Based Paint<br>Hazards Present<br>(Y/N) |
| Northgate Manor  | Yes                                  | Yes  |
| One Source Environmental recommends that the Owner implement an ongoing lead-based paint maintenance and reevaluation program. |                                      |  |

### 1.3 PROPERTY-WIDE LOCATIONS OF BUILDING COMPONENTS WITH LEAD-BASED PAINT

In accordance with federal guidelines<sup>1</sup>, One Source Environmental tested a representative number of building components within the subject property for the presence of lead-based paint. Based on the results on this representative testing, One Source Environmental identified four (4)

<sup>1</sup> HUD Guidelines for the Evaluation and Control of Lead Based Paint Hazards in Housing, Revised 2012.

components that are considered to contain lead-based paint on a property-wide basis. The property-wide components are listed in the Table below.

| Table 1<br>Building Components with Lead-Based Paint |                |           |
|--|----------------|-----------|
| Area   | Component      | Substrate |
| Exterior   | Bollard Type 1 | Concrete  |
| Exterior   | Bollard Type 2 | Metal     |
| Exterior   | Gas Pipe Nut   | Metal     |
| Exterior   | Window Lintel  | Wood      |

## 1.4 SUMMARY OF LEAD-BASED PAINT HAZARDS

Deteriorated lead-based paint was observed at the property. Detailed tables that identify lead-based paint hazards are provided in Sections 2 and 4. The Owner may use the following Table when preparing the property specific Hazard Control Plan.

Results indicate the presence of deteriorated lead-based paint at levels indicating lead hazards. See Section 2.5, 2.6, and 2.7 for more information on paint-lead, dust-lead and/or soil-lead hazard findings.

| Locations of Surfaces With Lead-Based Paint Hazards             |          |                          |  |   |
|---|----------|--------------------------|--|---|
| Property Name: Northgate Manor, 220 Biblebrook Drive, Greer, SC |          |                          |  |   |
| Type of Hazard  | Location | Surface                  | Recommended Method to Control Hazard                     | Date Hazard Controlled (to be completed by Owner) |
| Deteriorated Lead-Based Paint                                   | Exterior | Metal Bollards Type 2    | Component Removal and Replacement or Paint Stabilization |   |
| Deteriorated Lead-Based Paint                                   | Exterior | Concrete Bollards Type 1 | Component Removal and Replacement or Paint Stabilization |   |

## 1.5 SUMMARY OF REGULATORY REQUIREMENTS AND RECOMMENDATIONS

**Lead-based paint and lead-based paint hazards, as defined by EPA, were identified at the property.**

One Source Environmental, LLC recommends paint stabilization or abatement and dust cleanup, followed by clearance testing, and ongoing monitoring and maintenance of components identified as containing lead-based paint. This will assist the Owner in preventing future

deterioration of these components, and possible development of lead-based paint hazards in the future.

### **EPA Pre-Renovation Education Rule:**

Persons performing work for compensation, which involves disturbing known or assumed lead-based paint above de minimis levels (as described at Section 2.5), must comply with the EPA Pre-Renovation Education Rule (PRE). EPA's PRE requires that the contractor or building manager provide occupants with the EPA Lead Pamphlet, and receive a notice signed by the occupant stating that the Pamphlet was delivered prior to the start of work. More information about this regulation is available at <http://www.epa.gov/lead/pubs/regulation.htm>.

### **EPA Abatement and Renovation Rules:**

Abatement, as defined by HUD and EPA, means any set of measures designed to eliminate lead-based paint and/or lead-based paint hazards permanently. The personnel providing these services must be trained and certified according to EPA and State regulations.

Work conducted for the purpose of building maintenance, repair or renovation does not fall under the EPA definition of abatement. Repair, renovation, and painting work may be conducted by an EPA-certified Renovation, Repair and Painting (RRP) Contractor using an EPA-certified Renovator and properly trained workers using approved work practices.

More information is available from a certified risk assessor, HUD's lead website ([www.hud.gov/offices/lead](http://www.hud.gov/offices/lead)), the Lead Listing ([www.leadlisting.org](http://www.leadlisting.org)), or the National Lead Information Clearinghouse (1-800-424-LEAD).

## **1.6 LEAD DISCLOSURE REQUIREMENTS**

**Lead-based paint and lead-based paint hazards, as defined by EPA, were identified at the property.**

The above disclosure statement, along with the information contained in Table 1, "Building Components with Lead-Based Paint", must be provided to new lessees (residents) and purchasers of this property under Federal law (24 CFR part 35 and 40 CFR part 745) before they become obligated under a lease or sales contract.

This complete report must be provided at no charge to new purchasers, and to new residents, upon request. Landlords (lessors) and sellers are also required to distribute an educational pamphlet approved by EPA, and to include standard warning language in their leases or sales contracts. The specific warning language can be found at 24 CFR part 35.92.

The HUD and EPA Disclosure regulations apply to the property until written certification is obtained from a state licensed lead-based paint inspector, stating that the property is lead-based

paint free. The lead-based paint free certification must meet all regulatory guidelines established by HUD, EPA and the state.

This report should be kept by the inspector or the inspection firm, the Owner, and all future Owners for the life of the dwelling.

## **SECTION 2: LEAD-BASED PAINT INSPECTION AND RISK ASSESSMENT (EVALUATION) REPORT**

---

### **2.1 OVERVIEW OF THE EVALUATION**

#### **2.1.1 Introduction**

A lead-based paint inspection and risk assessment (evaluation) was conducted at the multifamily residential property, Northgate Manor, located at 220 Biblebrook Drive in Greer, South Carolina, from October 2-4, 9, & 16, 2024. Ms. Kathryn Hubicki, US EPA-certified lead risk assessor (LBP-R-11759-3), performed the inspection and risk assessment using a Viken Pb200i, Serial #3405. One Source Environmental, LLC, a certified Lead Activities Firm in South Carolina, performed the fieldwork. Personnel and firm credentials are found in Appendix E.

The purpose of the evaluation was to determine the presence and location of lead-based paint and lead-based paint hazards at the property. To the knowledge of the risk assessor of record, there has not been any previous lead-based paint testing at this property.

The information contained in this report can be used to assist the Owner in ensuring that a lead-hazard free environment is maintained, by either: 1) developing a plan for eliminating lead-based paint and lead-based paint hazards from the property, or 2) establishing or maintaining an ongoing lead-based paint maintenance and re-evaluation program, if needed.

These evaluation activities will help the Owner to ensure the health and safety of the residents, especially children, and the workers. As part of the evaluation, One Source Environmental performed a visual assessment of the entire property and all structures, a lead-based paint inspection, and dust wipe samples were taken. The lead-based paint inspection using an XRF lead-in-paint analyzer was performed in each selected dwelling unit, and common area. The results of the evaluation on the selected dwelling units apply to all similar dwelling units within the building(s). See Appendix A: Property Information, for complete building information.

#### **2.1.2 Description of Property**

Northgate Manor was reportedly built in 1969 and consists of six (6) apartments buildings, including a total of forty-six (46) dwelling units, and one (1) Maintenance Shop which was considered for evaluation. There is a former office which had been used as a community room, but is currently used as Maintenance Storage. There were two playgrounds present – Playground 1 (newer with factory-finished metal and vinyl equipment) and Playground 2 (older). Playground 2 is to be demolished, as the ground is eroding away from beneath it. There were several shelters present as well; they were constructed of unpainted wood. Site and floor plans are provided in Appendix A.

The property had exterior finishes consisting of brick and vinyl siding, wood and factory-finished metal windows, metal and wood doors, vinyl and aluminum trim, and metal and concrete bollards. Interior building finishes consist of drywall walls and ceilings, ceramic tile floors and walls, various interior caulking, vinyl and wood flooring, wood and metal doors, and factory-finished metal windows with wood trim.

### 2.1.3 Unit Selection Process

Units were randomly selected using the HUD-defined selection process specified in the HUD Guidelines, Chapter 7. Each unit in the rental roll was assigned a sequence number. Random numbers between 0 and 1 were generated using the Excel “Rand” function. Alternate units were also selected randomly to replace any units that were inaccessible for inspection. A comprehensive table that provides all units randomly selected, as well as substitutes, is provided herein in Appendix B. Units removed from the random selection process, including an explanation as to why they were removed, are also identified in Appendix B.

Using the HUD Random Selection Criteria, a statistically valid subset of dwelling units and common areas was randomly selected as being representative of all units and areas on the entire property. Only the randomly selected units and common areas were tested for the presence of lead-based paint.

## 2.2 LEAD REGULATORY LEVELS

The lead regulatory levels provided in the Table below were used when preparing this lead-based paint evaluation and when evaluating data collected.

| TABLE – LEAD REGULATORY LEVELS<br>PROPERTY NAME: NORTHGATE MANOR |  |  |
|--|--|--|
|  | EPA Levels   | South Carolina Levels  |
| <b>Lead-Based Paint</b>  | $\geq 1.0 \text{ mg/cm}^2$<br>or<br>$\geq 0.5\% \text{ by weight (or 5000 ppm)}$ | $\geq 1.0 \text{ mg/cm}^2$<br>or<br>$\geq 0.5\% \text{ by weight (or 5000 ppm)}$ |
| <b>Lead in Dust</b>  |  |  |
| Interior Floors  | $> 10 \text{ } \mu\text{g/ft}^2$   | $> 10 \text{ } \mu\text{g/ft}^2$   |
| Interior Window Sills  | $> 100 \text{ } \mu\text{g/ft}^2$  | $> 100 \text{ } \mu\text{g/ft}^2$  |
| <b>Lead in Bare Soil</b>   |  |  |
| Child-Play Areas   | 400 ppm ( $\mu\text{g/g}$ )  | 400 ppm ( $\mu\text{g/g}$ )  |
| Rest of the Yard   | 1,200 ppm ( $\mu\text{g/g}$ )  | 1,200 ppm ( $\mu\text{g/g}$ )  |

## 2.3 LEAD-BASED PAINT INSPECTION

A lead-based paint inspection is an interior and exterior investigation to identify all lead-based paint on a surface-by-surface basis. This lead-based paint inspection was performed in accordance with HUD Guidelines in twenty-one (21) dwelling units, former community room and seven (7) building exterior areas. Drawings, including unit and property floor plans and wall labels (A, B, C, D wall, etc.) used to identify XRF test locations, are found in Appendix A.

The lead-based paint inspection was accomplished using a Viken Pb200ia lead paint analyzer in each selected dwelling unit, common area and exterior area. The XRF is designed to measure the lead content of surface coatings on a variety of building surfaces, substrates, and components. The measurement is rapid, nondestructive, and according to the manufacturer, capable of detecting lead concentrations within numerous layers of various surface coatings. The results of the inspection apply to all similar buildings and dwelling units within a similar group of buildings throughout the entire property. See Appendix A for complete building information.

**The results of the inspection indicate that lead-based paint was identified at this property.**

Lead-based paint was found on exterior bollards type 1 (by dumpsters and in parking lot), gas pipe nut, and window lintel. The remaining XRF test locations exhibited lead-in-paint levels below the level that EPA identifies as lead-based paint, namely 1.0 mg/cm<sup>2</sup>. Such surfaces could create dust-lead or soil-lead hazards if the paint is turned into dust by abrasion, scraping, or sanding. Should these or any lead containing components or surfaces be disturbed in any manner that generates dust, care should be taken to limit its spread.

Please refer to Appendix C for detailed analytical testing results for each distinct area or unit inspected. The appendices provide complete testing data (XRF Testing Results), and a distribution report detailing specific components or surfaces with lead-based paint (Component Type Report).

## 2.4 RISK ASSESSMENT OVERVIEW

This risk assessment is an onsite interior and exterior investigation to discover any lead-based paint hazards. A risk assessment conforming to the HUD Guidelines was performed in the same twenty-one (21) units where the lead-based paint inspection was conducted, as well as the former community room, and the exteriors of the seven (7) buildings which were selected using the random selection criteria described in Section 2.1.3. The risk assessment was conducted by the same risk assessor who conducted the lead-based paint inspection, with credentials located in Appendix E.

There are several types of lead-based paint hazards. Section 2.5 presents the risk assessment findings for paint-lead hazards; Section 2.6 presents findings for dust-lead hazards; and Section 2.7 presents findings for soil-lead hazards.

Hazard control options and associated cost estimates to treat any areas or components identified with lead-based paint hazards are discussed later in this report, if applicable. To aid in the interpretation of the listed findings, a glossary of terms and a list of publications and resources addressing lead-based paint hazards, and their health effects are included at the end of this report, in Appendix F.

## 2.5 PAINT CONDITION SURVEY AND PAINT-LEAD HAZARDS

HUD and EPA define the terms *deteriorated paint*, *intact paint*, and *de minimis (small or minimal) levels* when these terms are used to describe surface coating conditions. To aid in the interpretation of the paint condition information, please refer to the following HUD definitions and criteria for specific interior and exterior surfaces.

| HUD Definitions  |                          |   |
|--|--------------------------|---|
| Building Component(s)  | Intact Paint             | <i>De minimis (small or minimal) Levels of Deteriorated Paint</i>   |
| Exterior components with large surface areas (siding, etc.)  | Entire surface is intact | Deteriorated paint on less than or equal to 20 square feet (ft <sup>2</sup> ) of exterior surfaces                                  |
| Interior components with large surface areas (walls, ceilings, etc.)                                       | Entire surface is intact | Deteriorated paint is observed at less than or equal to 2 ft <sup>2</sup> of surface in any one interior room or space              |
| Component types with small surface areas (soffits, baseboards, trim, etc.)                                 | Entire surface is intact | Deteriorated paint is observed at less than or equal to 10% of the total surface area of a component type with a small surface area |
| <i>Note: See 24 CFR 35.1350(d)(1)(3) for complete information on de minimis (small or minimal) levels.</i> |                          |   |

*Deteriorated paint* is defined as “any interior or exterior paint or other coating that is peeling, chipping, chalking, or cracking or any paint or coating located on an interior or exterior surface or fixture that is otherwise damaged or separated from the substrate.”

HUD uses the phrase “significant deterioration” to refer to deterioration greater than *de minimis* levels.

Paint conditions and exact locations of paint deterioration for specific tested dwelling units, common areas, and exteriors are reported in this document under Appendix C.

Areas and/or components coated with lead-based paint that are currently *intact* do not constitute a lead hazard if the components do not represent a friction or impact surface (e.g., the windowsill, or floor). However, lead-safe work practices should be used when dealing with any surfaces that are known or assumed to contain lead-based paint.

### 2.5.1 Paint-Lead Hazards

As of the date of the evaluation, the exterior and interior painted components were in reasonably good structural condition. Paints throughout the property were primarily in good condition, with

some exceptions. Those locations identified as having significant amounts of deteriorated paint must be repaired using lead-safe work practices and clearance, in accordance with South Carolina and U.S. EPA regulations.

At a minimum, all surfaces listed below should be addressed using interim controls including paint stabilization, necessary repairs, and eliminating friction and impact surfaces.

Details on testing results are provided in Appendix D. The analytical results from the samples collected showed that paint-lead hazards exist. The evaluation results indicate that paint-lead hazards exist in the following locations:

| <b>Table<br/>Locations of Lead-Based Paint Hazards</b> |                  |                |                  |
|--|------------------|----------------|------------------|
| <b>Location</b>  | <b>Component</b> | <b>Feature</b> | <b>Substrate</b> |
| Bldgs E/F Dumpster                                     | Bollard Type 1   | Left           | Metal            |
| Bldgs E/F Dumpster                                     | Bollard Type 1   | Left           | Concrete         |
| Bldgs E/F Dumpster                                     | Bollard Type 1   | Right          | Concrete         |
| Bldgs E/F Dumpster                                     | Bollard Type 1   | Right          | Metal            |
| Bldg E Parking Lot                                     | Bollard Type 1   | 4              | Metal            |
| Bldg E Parking Lot                                     | Bollard Type 1   | 3              | Metal            |
| Bldg E Parking Lot                                     | Bollard Type 1   | 4              | Concrete         |
| Bldg E Parking Lot                                     | Bollard Type 1   | 1              | Concrete         |
| Bldg E Parking Lot                                     | Bollard Type 1   | 1              | Metal            |
| Bldg E Parking Lot                                     | Bollard Type 1   | 2              | Metal            |
| Bldg C/D Dumpster                                      | Bollard Type 1   | Left           | Metal            |
| Bldg C/D Dumpster                                      | Bollard Type 1   | Right          | Metal            |

Hazard Control tables that provide options for addressing paint-lead hazards identified in the future are located in Section 3. The selection of which hazard control options to use must be based on the specific project, the Owner's needs, and available resources.

All activities outlined in the tables must be performed by lead-trained maintenance staff using lead-safe work practices, or by an Alabama licensed LBP Abatement or Renovation contractor using trained and certified workers and supervisors.

A listing of sampling locations and their associated lead levels with XRF and analytical laboratory results for paint, dust, and soil can be found in the Appendices section.

## 2.6 INTERIOR DUST SAMPLING

Dust wipe samples were collected in order to identify those locations where dust-lead levels exceed the regulatory limits identified in the table at Section 2-2, Lead Regulatory Levels, and as such, where a dust-lead hazard may be found.

Dust-wipe samples were collected in accordance with HUD protocols. These protocols include the submission of blank samples for analysis at the rate of one per twenty (20) wipe samples. One hundred and eighty-four (184) dust wipe samples were collected from twenty-one (21) apartment dwelling units in six (6) buildings to determine the levels of lead-containing dust on the interior windowsills and floors. Eleven (11) of the wipes were blanks. One floor and one windowsill dust wipe sample were collected in selected areas/rooms of each unit and common area. If there was no window a sill sample was not collected.

Please refer to Appendix D: Dust and Soil Sample Analytical Results, for the laboratory reports, and to Appendix F: Lead and Lead Safety Resource Data, for a list of publications and resources addressing lead-based paint hazards and their health effects. Both appendices are located at the end of this report.

All samples collected registered lead levels below the EPA dust hazard level. Complete dust wipe collection detail, sample location, and analytical results for each dwelling unit assayed are included in Section 3, Appendix D: Dust and Soil Sample Analytical Data.

## **2.7 SOIL SAMPLING**

Soil samples were collected along the driplines of all the buildings as well as bare soil samples at the basketball court and playground 1. All the soil samples were below the soil-lead hazard levels specified by the U.S. EPA. Please refer to Section 4, Appendix D: Dust Sample Analytical Data, for the detailed analytical reports.

## **2.8 LEAD-BASED PAINT HAZARD CONTROL PLAN**

Except in the case of the complete removal of all lead-based paint, ongoing management and maintenance of lead-based paint hazards should be performed. The Owner should assign responsibility for managing the various aspects of a lead-based paint hazard control program to either a trained consultant, or to trained and trusted existing staff members. This program should be described in a lead-based paint hazard control policy statement. The statement should document the Owner's awareness of the lead-based paint-hazard problem, the Owner's intention to control it, and describe organizational responsibilities for doing so. The statement should also authorize a specific individual to carry out the lead-based paint hazard control plan.

Lead Hazard Control Option Tables, located in Section 3, may be used to assist in development of the site-specific Lead-Based Paint Hazard Control Plan.

## **2.9 CONDITIONS AND LIMITATIONS—DISCLAIMER**

One Source Environmental (the Preparer) has performed this lead-based paint inspection and risk assessment in a thorough and professional manner consistent with commonly accepted industry standards.

The Preparer cannot guarantee, and does not warrant, that this evaluation has identified all adverse environmental factors and/or conditions affecting this property on the date of the evaluation.

The results reported and conclusions reached by the Preparer are solely for the benefit of the Owner and residents. The results and opinions in this report are based solely on the conditions found at the property on the date of the evaluation.

The Preparer assumes no obligation to advise the client of any changes in any real or potential lead-based paint hazards at this residence beyond the date of the property evaluation.

Sincerely,

**One Source Environmental, LLC**

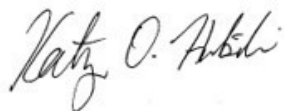
A handwritten signature in black ink, appearing to read "Kathy O. Hubicki".

Kathryn O. Hubicki

President

US EPA-Certified Lead Risk Assessor

## SECTION 3: METHODS OF CONTROLLING LEAD-BASED PAINT HAZARDS

---

### 3.1 LEAD-BASED PAINT HAZARD CONTROL OPTIONS

This Section discusses options for controlling lead-based paint hazards, whether they were found during this lead evaluation, or may occur in the future. One Source Environmental recommends that areas identified as having dust-lead hazards be cleaned, followed by clearance activities.

Lead-safe work practices and worker/resident protection practices complying with current EPA, HUD, State of South Carolina, and OSHA standards will be necessary to safely complete any work involving the disturbance of lead-based paint coated surfaces and components. Lead-based paint hazard control activities include both interim control (temporary) methods and/or abatement (permanent) methods. It should be noted that all lead-based paint hazard control activities have the potential to create hazards that were not present before. As shown below, all persons and/or firms performing lead-based paint hazard control activities should have received proper training in lead-safe work practices and/or Lead Abatement, in accordance with Federal and State regulations. Details about lead-based paint hazard control options and issues surrounding resident/worker protection practices can be found in the *Guidelines for the Evaluation and Control of Lead-Based Paint Hazards in Housing* published by HUD, as well as in the Occupational Safety and Health Administration (OSHA) regulations found in 29 CFR Section 1926.62, the OSHA Lead Exposure in Construction Industry Standard.

### 3.2 INTERIM CONTROLS

Interim controls, as defined by HUD, means a set of measures designed to reduce human exposure temporarily to lead-based paint hazards. These activities may include, but are not limited to: component and/or substrate repairs; paint and varnish repair; the removal of dust-lead-based paint hazards by extensive and specialized cleaning; ongoing lead-based paint maintenance; temporary containment; placement of seed, sod or other forms of vegetation over bare-soil areas, etc. Interim controls for soil-lead hazards may include the placement of at least 6 inches of an appropriate mulch material over an impervious material effectively covering the bare soil area. Interim controls must be periodically evaluated for their continued effectiveness as part of an ongoing lead-based paint maintenance program.

Minimum qualification for the lead-safe worker includes completion of training in a course delivered using a HUD-approved Lead-Safe Work Practices training curriculum. A list of HUD-approved curricula is available through the HUD website at [www.hud.gov/offices/lead/training/hudapproval\\_main.cfm](http://www.hud.gov/offices/lead/training/hudapproval_main.cfm).

A risk assessor, inspector, or clearance examiner who is licensed by the State of North Carolina should conduct a clearance visual examination with sampling after interim control procedures.

### **3.3 ABATEMENT**

Abatement, as defined by HUD, means any set of measures designed to eliminate lead-based paint and/or lead-based paint hazards permanently. The personnel providing these services must be trained in accordance with State of South Carolina and EPA training certification and licensing requirements. The product manufacturer and/or contractor must warrant abatement methods to last a minimum of 20 years, or the methods specified must have a design life of at least 20 years.

Abatement activities may include, but are not necessarily limited to: the onsite or offsite removal of lead-based paint from substrates and components; the replacement of components or fixtures painted with lead-based paint; the permanent enclosure of lead-based paint with construction materials mechanically-fastened to the substrate; the encapsulation of lead-based paint with specially designed encapsulant products; or the removal or permanent covering (concrete or asphalt) of soil-lead-based paint hazards. If enclosure or encapsulation is conducted as an abatement method, then the lead-based paint remains on the property, so ongoing lead-based paint maintenance is required.

The firm providing the abatement services must be trained and certified as an abatement firm. Workers conducting abatement also must be trained and certified by the State of South Carolina.

A clearance examination (visual inspection and dust-wipe sampling) must follow any abatement activity, in order to ensure that dust-lead levels are below EPA/South Carolina regulatory levels.

### **3.4 CONTROL OPTION TABLES**

The following tables provide options for controlling the lead-based paint hazard identified in this risk assessment report. The unit-cost estimates, unless otherwise noted, include the labor and materials to accomplish the stated activity and most additional actions typically found to be necessary to complete worker protection, site containment, and cleanup procedures. Cost estimates are approximate and vary significantly with the condition of the building component, its architectural style, local labor and materials rates, season, and many other factors. The selection of which hazard control options to use must be based on the specific project, the Owner's needs, and available resources.

The values provided below are general estimates that will need to be adjusted based on the cost-of-living index for the region in question. This information does not replace an estimate provided by a certified lead-based paint contractor but is a tool that can assist the Owner in predicting cost. A precise estimate should be obtained from a South Carolina-licensed and certified lead-based paint abatement contractor, or a contractor trained in lead-safe work practices. Properly trained and/or licensed persons, as well as properly licensed firms, as required, shall accomplish all abatement and interim control activities conducted at this residential property.

| HAZARD TYPE: <b>Deteriorated Lead-Based Paint on Exterior Bollard Components.</b> |  |
|---|--|
| a)  | <b>INTERIM CONTROLS:</b> The lead-based paint hazard created by the deteriorating lead-based paint coatings on the exterior bollard components may be addressed by repairing substrate damage and then properly preparing the surfaces to receive new paint and repainting with high-quality latex or oil-based paints (paint stabilization). This activity has the potential to create substantial lead dust, especially during preparation work, so extra care must be taken by the contractor to limit and contain the dust generated.  |
| b)  | <b>ABATEMENT:</b> There are three options for abatement of exterior bollard components:<br>1) Component removal and replacement.<br>2) Use of encapsulant paint system.<br>3) Component enclosure.<br>If encapsulation is used, a test patch must be made up prior to installation. These methods may generate varying degrees of lead dust, depending on the specific activities that are performed, so special attention to work practices will be needed to limit dust generation during the work. Each of the three abatement options permanently removes or covers the deteriorated painted surfaces. However, if encapsulation or enclosure is used, lead-based paint remains on the property, so ongoing lead-based paint maintenance and reevaluation must be performed. |

| HAZARD TYPE: <b>Potential of Residual Lead Dust or Debris Following Lead Hazard Control Activities.</b> |   |
|---|---|
| a)  | <b>Special cleaning <i>following</i> lead-based paint hazard control activities.</b> Immediately after any lead-based paint hazard control activities, the work area (or unit, as applicable) must be thoroughly cleaned following the cleaning protocols in the <i>Guidelines for the Evaluation and Control of Lead-Based Paint Hazards in Housing</i> , published by the U.S. Department of Housing and Urban Development (June 1995, Revised 2012). As a minimum, proper teardown and disposal of all containment plastic, HEPA vacuuming of all horizontal surfaces (floors, windowsills, troughs, etc.), detergent scrubbing of all surfaces, and final HEPA-vacuuming are required. The cleaning protocols in the HUD <i>Guidelines</i> and the lead-safe work practices training courses assist the contractor with cleanup and will improve the chances of passing the clearance examinations (required after routine maintenance work, rehabilitation, and lead-based paint hazard control in pre-1978 properties.) |

#### ADDITIONAL NOTES:

1) When maintenance or other work impacts a building material, surface coating, substrate, component, or surface and its lead content is not known, those areas and/or items must be presumed to be lead-based paint.

2) During the period of lead-hazard control activities, daily cleaning of the work areas should be performed. Accumulation of debris should be prevented. All waste material must be disposed of promptly and properly. At the end of each day, time must be reserved for a thorough cleaning of the work area.

## **Section 4: Appendices**

---

### **Appendix A: Property Information**

- A-1: Site Specific Property Information
- A-2: Site and Floor Plan
- A-3: Photographs

### **Appendix B: Summary of Random Selection of Units**

- B-1: Random Selection Detail by Unit

### **Appendix C: XRF Sampling**

- C-1: Component Type Report
- C-2: XRF Testing Results
- C-3: XRF Readings Positive for Lead
- C-4: Performance Characteristic Sheets

### **Appendix D: Dust and Soil Wipe Sampling**

- D-1: Laboratory Reports & Chains of Custody

### **Appendix E: Certifications, Licenses, and Accreditations**

- E-1: Lead-Based Paint Inspector/Risk Assessor's License/  
Certification/Information
- E-2: National Lead Laboratory Accreditation Program (NLLAP) Information

### **Appendix F: Lead and Lead Safety Resource Data**

- F-1: Glossary
- F-2: Resources for Additional Information on Lead and Lead-Based  
Paint Hazards

## **APPENDIX A: PROPERTY INFORMATION**

---

**A-1: Site Specific Property Information**

**A-2: Site and Floor Plan**

**A-3: Photographs**

## **A-1: SITE SPECIFIC PROPERTY INFORMATION**

Property Name: Northgate Manor

Building Total: 7

Building Types: Six (6) Residential Buildings, and one (1) single-story Maintenance Garage

Construction Date: 1969 (per Client)

Unit Total: 46

Property Address: 220 Biblebrook Drive, Greer, SC 29651

## **INSPECTION FIRM INFORMATION**

**Firm:** One Source Environmental LLC.

**Address:** 3717 Latrobe Drive, Unit 760  
Charlotte, North Carolina  
(704) 376-3594

**Firm License:** #LBP-2072-3

**Risk Assessor:** Kathryn Hubicki

**License:** US EPA Lead Risk Assessor # LBP-R-11759-3

**Dates of Evaluation:** October 2-4, 9, & 16, 2024

**Date of Report:** October 17, 2024

**Re-Evaluation Recommended:** October 16, 2026

## A-2: SITE AND FLOOR PLAN

---



Bldg A

Bldg B

Maint.

Bldg C

Bldg D

Bldg E

Bldg F

Ravenell St

Biblebrook Rd

Creek Cir  
Biblebrook Rd

## A-3: PHOTOGRAPHS

---



1. Representative  
Building Exterior Front



2. Representative  
Building Exterior Rear



3. Playground 1



4. Playground 2 – not in use, to be demolished



5. Basketball Court



6. Maintenance Building



7. Close-up View of Front of Apartment Townhomes



8. View of Exterior Wood Trim

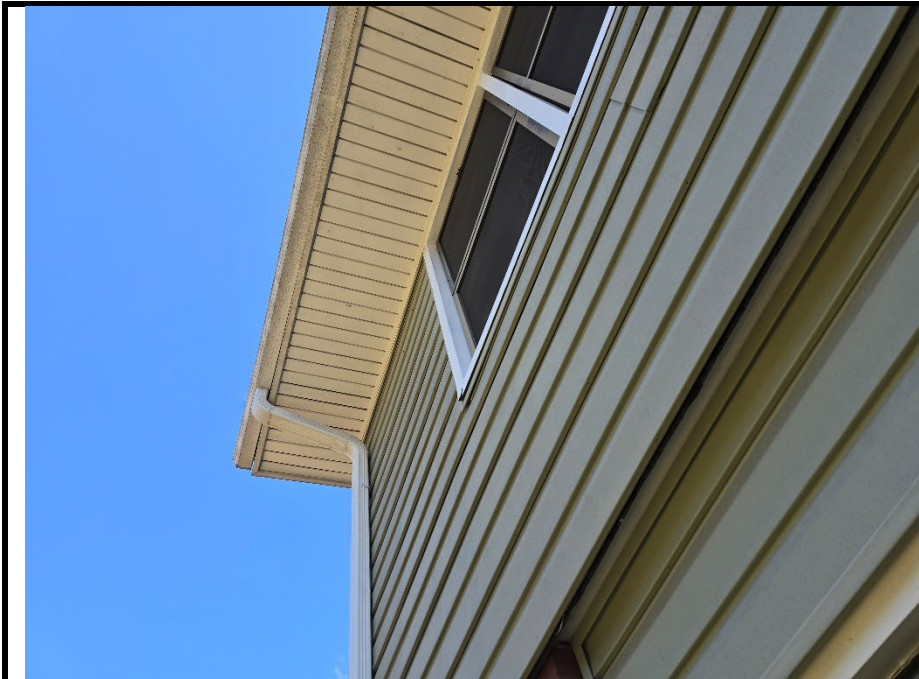

9. View of Exterior  
Vinyl/Aluminum Trim



10. LBP Hazards for  
Bollards at Dumpster  
in Bldgs E/F Parking  
Lot



11. LBP Hazards at  
Bollards in Parking Lot  
of Bldg E



12. LBP on Gas Pipe Nut



13. Representative Side View of Residential Building



14. Rear View of Maintenance Building



15. LBP Hazards for  
Bollards at Dumpster  
in Bldgs C/D Parking  
Lot



16. LBP on Wood Window  
Lintel



17. Unpainted Clothesline Poles

## **APPENDIX B: SUMMARY OF RANDOM SELECTION OF UNITS**

---

### **B-1: Random Selection Detail By Unit**

## **B-1: RANDOM SELECTION DETAIL BY UNIT**

---

# Selection of Housing Units

Page1\_\_ of 1\_\_

Testing Site Northgate Manor Year Built 1969 Date \_\_\_\_\_

Inspector Name \_\_\_\_\_ Signature \_\_\_\_\_ No. of Distinct Units  
to be Sampled: 21/5 alt

| Total Number of Units | Random Number* | Random Number times Total Number of Units # | Round up for Unit Number to be Sampled | Distinct Unit Number |
|-----------------------|----------------|---|--|----------------------|
| 46                    | 0.008108034    | 0.37296957                                  | 1                                      | 1                    |
| 46                    | 0.188421187    | 8.667374587                                 | 9                                      | 9                    |
| 46                    | 0.953527527    | 43.86226625                                 | 44                                     | 44                   |
| 46                    | 0.87112956     | 40.07195975                                 | 41                                     | 41                   |
| 46                    | 0.457114983    | 21.02728921                                 | 22                                     | 22                   |
| 46                    | 0.076929718    | 3.538767049                                 | 4                                      | 4                    |
| 46                    | 0.099050349    | 4.556316059                                 | 5                                      | 5                    |
| 46                    | 0.146926279    | 6.758608824                                 | 7                                      | 7                    |
| 46                    | 0.647913602    | 29.80402567                                 | 30                                     | 30                   |
| 46                    | 0.594205694    | 27.33346194                                 | 28                                     | 28                   |
| 46                    | 0.56411143     | 25.94912577                                 | 26                                     | 26                   |
| 46                    | 0.207406671    | 9.540706843                                 | 10                                     | 10                   |
| 46                    | 0.811073186    | 37.30936656                                 | 38                                     | 38                   |
| 46                    | 0.357641495    | 16.45150876                                 | 17                                     | 17                   |
| 46                    | 0.249968774    | 11.4985636                                  | 12                                     | 12                   |
| 46                    | 0.990937797    | 45.58313868                                 | 46                                     | 46                   |
| 46                    | 0.663410449    | 30.51688063                                 | 31                                     | 31                   |
| 46                    | 0.684475096    | 31.48585443                                 | 32                                     | 32                   |
| 46                    | 0.900465498    | 41.42141292                                 | 42                                     | 42                   |
| 46                    | 0.982952849    | 45.21583104                                 | 46                                     | DUP                  |
| 46                    | 0.966608633    | 44.4639971                                  | 45                                     | 45                   |
| 46                    | 0.37302147     | 17.15898763                                 | 18                                     | 18                   |
| 46                    | 0.918829289    | 42.26614728                                 | 43                                     | 43                   |
|                       |                |   |  |                      |
| Alt 1                 | 0.415776767    | 19.12573129                                 | 20                                     | 20                   |
| Alt 2                 | 0.062868797    | 2.891964666                                 | 3                                      | 3                    |
| Alt 3                 | 0.620564124    | 28.54594972                                 | 29                                     | 29                   |
| Alt 4                 | 0.736128665    | 33.86191859                                 | 34                                     | 34                   |
| Alt 5                 | 0.743217945    | 34.18802547                                 | 35                                     | 35                   |
|                       |                |   |  |                      |

Obtain from a hand-held calculator, spreadsheet or database.

# Round down to 1 decimal place (e.g., 23.7), except if x.0+ or x.9+, then round down to 2 decimal places (e.g., 47.02 or 34.98).

## **APPENDIX C: XRF SAMPLING**

---

**C-1: Component Type Report**

**C-2: XRF Testing Results**

**C-3: XRF Readings Positive for Lead**

**C-4: Performance Characteristic Sheets**

## **C-1: COMPONENT TYPE REPORT**

---

| Component Type Report |          |           |                    |          |         |          |         |                          |
|-----------------------|----------|-----------|--------------------|----------|---------|----------|---------|--------------------------|
| Component Description | Location | Substrate | Number of Readings | Positive |         | Negative |         | Component Classification |
|                       |          |           |                    | No.      | Percent | No.      | Percent |                          |
| Bollard Type 1        | Exterior | Concrete  | 8                  | 6        | 75.00   | 2        | 25.00   | Positive                 |
| Bollard Type 1        | Exterior | Metal     | 8                  | 8        | 100.00  | 0        | 0.00    | Positive                 |
| Gas Pipe Nut          | Exterior | Metal     | 1                  | 1        | 100.00  | 0        | 0.00    | Positive                 |
| Window Lintel         | Exterior | Wood      | 16                 | 1        | 6.25    | 15       | 93.75   | Positive                 |
| Ceiling               | Commons  | Drywall   | 3                  | 0        | 0.00    | 3        | 100.00  | Negative                 |
| Closet Casing         | Commons  | Wood      | 2                  | 0        | 0.00    | 2        | 100.00  | Negative                 |
| Closet Door           | Commons  | Wood      | 1                  | 0        | 0.00    | 1        | 100.00  | Negative                 |
| Closet Pole           | Commons  | Metal     | 1                  | 0        | 0.00    | 1        | 100.00  | Negative                 |
| Closet Shelf          | Commons  | Wood      | 3                  | 0        | 0.00    | 3        | 100.00  | Negative                 |
| Closet Wall           | Commons  | Drywall   | 5                  | 0        | 0.00    | 5        | 100.00  | Negative                 |
| Door                  | Commons  | Metal     | 1                  | 0        | 0.00    | 1        | 100.00  | Negative                 |
| Door Casing           | Commons  | Metal     | 2                  | 0        | 0.00    | 2        | 100.00  | Negative                 |
| Door Casing           | Commons  | Wood      | 3                  | 0        | 0.00    | 3        | 100.00  | Negative                 |
| Wall                  | Commons  | Drywall   | 11                 | 0        | 0.00    | 11       | 100.00  | Negative                 |
| Window Sill           | Commons  | Wood      | 1                  | 0        | 0.00    | 1        | 100.00  | Negative                 |
| Bollard Type 2        | Exterior | Concrete  | 7                  | 0        | 0.00    | 7        | 100.00  | Negative                 |
| Bollard Type 2        | Exterior | Metal     | 7                  | 0        | 0.00    | 7        | 100.00  | Negative                 |
| Closet Wall           | Exterior | Drywall   | 2                  | 0        | 0.00    | 2        | 100.00  | Negative                 |
| Door                  | Exterior | Metal     | 47                 | 0        | 0.00    | 47       | 100.00  | Negative                 |
| Door Casing           | Exterior | Wood      | 46                 | 0        | 0.00    | 46       | 100.00  | Negative                 |
| Door Jamb             | Exterior | Wood      | 45                 | 0        | 0.00    | 45       | 100.00  | Negative                 |
| Gas Pipe              | Exterior | Metal     | 49                 | 0        | 0.00    | 49       | 100.00  | Negative                 |
| Overhead Door Jamb    | Exterior | Wood      | 1                  | 0        | 0.00    | 1        | 100.00  | Negative                 |
| Porch Ceiling         | Exterior | Wood      | 45                 | 0        | 0.00    | 45       | 100.00  | Negative                 |
| Porch Railing         | Exterior | Metal     | 6                  | 0        | 0.00    | 6        | 100.00  | Negative                 |
| Screen Door           | Exterior | Metal     | 42                 | 0        | 0.00    | 42       | 100.00  | Negative                 |
| Siding                | Exterior | Brick     | 28                 | 0        | 0.00    | 28       | 100.00  | Negative                 |
| Stair Railing         | Exterior | Metal     | 42                 | 0        | 0.00    | 42       | 100.00  | Negative                 |
| Trim                  | Exterior | Wood      | 44                 | 0        | 0.00    | 44       | 100.00  | Negative                 |
| Window Casing         | Exterior | Aluminum  | 51                 | 0        | 0.00    | 51       | 100.00  | Negative                 |
| Window Casing         | Exterior | Wood      | 1                  | 0        | 0.00    | 1        | 100.00  | Negative                 |
| Window Lintel         | Exterior | Metal     | 2                  | 0        | 0.00    | 2        | 100.00  | Negative                 |
| Window Sash           | Exterior | Wood      | 1                  | 0        | 0.00    | 1        | 100.00  | Negative                 |
| Window Sill           | Exterior | Brick     | 35                 | 0        | 0.00    | 35       | 100.00  | Negative                 |
| Window Trough         | Exterior | Wood      | 1                  | 0        | 0.00    | 1        | 100.00  | Negative                 |
| Attic Access Casing   | Units    | Wood      | 40                 | 0        | 0.00    | 40       | 100.00  | Negative                 |
| Attic Access Door     | Units    | Wood      | 45                 | 0        | 0.00    | 45       | 100.00  | Negative                 |
| Baseboard             | Units    | Wood      | 103                | 0        | 0.00    | 103      | 100.00  | Negative                 |
| Ceiling               | Units    | Drywall   | 133                | 0        | 0.00    | 133      | 100.00  | Negative                 |
| Closet Casing         | Units    | Wood      | 90                 | 0        | 0.00    | 90       | 100.00  | Negative                 |
| Closet Door           | Units    | Wood      | 90                 | 0        | 0.00    | 90       | 100.00  | Negative                 |
| Closet Pipe           | Units    | Metal     | 4                  | 0        | 0.00    | 4        | 100.00  | Negative                 |
| Closet Pipe           | Units    | PVC       | 3                  | 0        | 0.00    | 3        | 100.00  | Negative                 |
| Closet Shelf          | Units    | Wood      | 66                 | 0        | 0.00    | 66       | 100.00  | Negative                 |
| Closet Wall           | Units    | Drywall   | 77                 | 0        | 0.00    | 77       | 100.00  | Negative                 |

| Component Type Report |          |           |                    |          |         |          |         |                          |
|-----------------------|----------|-----------|--------------------|----------|---------|----------|---------|--------------------------|
| Component Description | Location | Substrate | Number of Readings | Positive |         | Negative |         | Component Classification |
|                       |          |           |                    | No.      | Percent | No.      | Percent |                          |
| Door                  | Units    | Metal     | 42                 | 0        | 0.00    | 42       | 100.00  | Negative                 |
| Door                  | Units    | Wood      | 64                 | 0        | 0.00    | 64       | 100.00  | Negative                 |
| Door Casing           | Units    | Wood      | 129                | 0        | 0.00    | 129      | 100.00  | Negative                 |
| Door Header           | Units    | Wood      | 1                  | 0        | 0.00    | 1        | 100.00  | Negative                 |
| Door Jamb             | Units    | Wood      | 1                  | 0        | 0.00    | 1        | 100.00  | Negative                 |
| Pipe                  | Units    | Metal     | 4                  | 0        | 0.00    | 4        | 100.00  | Negative                 |
| Stair Risers          | Units    | Wood      | 49                 | 0        | 0.00    | 49       | 100.00  | Negative                 |
| Stair Stringer        | Units    | Wood      | 39                 | 0        | 0.00    | 39       | 100.00  | Negative                 |
| Upper Wall            | Units    | Drywall   | 75                 | 0        | 0.00    | 75       | 100.00  | Negative                 |
| Wall                  | Units    | Drywall   | 469                | 0        | 0.00    | 469      | 100.00  | Negative                 |
| Window Casing         | Units    | Wood      | 2                  | 0        | 0.00    | 2        | 100.00  | Negative                 |
| Window Sill           | Units    | Wood      | 95                 | 0        | 0.00    | 95       | 100.00  | Negative                 |

## C-2: XRF TESTING RESULTS

---

| Reading # | Date      | Time     | Floor | Unit/Bldg | Room      | -->RoomChoice | Wall | Structure | Member      | Substrate | Color | Condition    | Pb<br>mg/cm2 | Result   |
|-----------|-----------|----------|-------|-----------|-----------|---------------|------|-----------|-------------|-----------|-------|--------------|--------------|----------|
| 51 (CAL)  | 10/2/2024 | 11:09:06 |       |           |           |               |      |           |             |           |       |              | 1.1          |          |
| 52 (CAL)  | 10/2/2024 | 11:09:33 |       |           |           |               |      |           |             |           |       |              | 1.1          |          |
| 53 (CAL)  | 10/2/2024 | 11:10:02 |       |           |           |               |      |           |             |           |       |              | 1.1          |          |
| 54 (CAL)  | 10/2/2024 | 11:10:39 |       |           |           |               |      |           |             |           |       |              | 0            |          |
| 55 (CAL)  | 10/2/2024 | 11:10:52 |       |           |           |               |      |           |             |           |       |              | 0.1          |          |
| 56 (CAL)  | 10/2/2024 | 11:11:04 |       |           |           |               |      |           |             |           |       |              | 0            |          |
| 57        | 10/2/2024 | 11:17:19 | 1st   | 1         | Exterior  | House         | A    | Door      | Screen Door | Metal     | Brown | Intact       | 0            | Negative |
| 58        | 10/2/2024 | 11:17:43 | 1st   | 1         | Exterior  | House         | A    | Door      | Casing      | Wood      | Brown | Intact       | 0            | Negative |
| 59        | 10/2/2024 | 11:18:05 | 1st   | 1         | Exterior  | House         | A    | Door      | Jamb        | Wood      | Brown | Intact       | 0            | Negative |
| 60        | 10/2/2024 | 11:18:28 | 1st   | 1         | Exterior  | House         | A    | Door      | ---         | Metal     | Brown | Intact       | 0            | Negative |
| 61        | 10/2/2024 | 11:19:05 | 1st   | 1         | Residence | Living Room   | A    | Door      | Casing      | Wood      | White | Intact       | 0            | Negative |
| 62        | 10/2/2024 | 11:19:37 | 1st   | 1         | Residence | Living Room   | A    | Door      | ---         | Metal     | White | Intact       | 0.2          | Negative |
| 63        | 10/2/2024 | 11:20:28 | 1st   | 1         | Residence | Living Room   | B    | Closet    | Door        | Wood      | White | Intact       | 0.1          | Negative |
| 64        | 10/2/2024 | 11:20:44 | 1st   | 1         | Residence | Living Room   | B    | Closet    | Casing      | Wood      | White | Intact       | 0.2          | Negative |
| 65        | 10/2/2024 | 11:21:10 | 1st   | 1         | Residence | Living Room   | A    | Window    | Sill        | Wood      | White | Intact       | 0            | Negative |
| 66        | 10/2/2024 | 11:21:43 | 1st   | 1         | Residence | Living Room   | C    | Stair     | Risers      | Wood      | White | Intact       | 0.1          | Negative |
| 67        | 10/2/2024 | 11:21:59 | 1st   | 1         | Residence | Living Room   | C    | Stair     | Risers      | Wood      | White | Intact       | 0            | Negative |
| 68        | 10/2/2024 | 11:22:21 | 1st   | 1         | Residence | Living Room   | C    | Stair     | Stringer    | Wood      | White | Intact       | 0            | Negative |
| 69        | 10/2/2024 | 11:22:33 | 1st   | 1         | Residence | Living Room   | C    | Stair     | Stringer    | Wood      | White | Intact       | 0            | Negative |
| 70        | 10/2/2024 | 11:23:08 | 1st   | 1         | Residence | Living Room   | A    | Room      | Wall        | Drywall   | White | Intact       | 0.1          | Negative |
| 71        | 10/2/2024 | 11:23:26 | 1st   | 1         | Residence | Living Room   | B    | Room      | Wall        | Drywall   | White | Intact       | 0.1          | Negative |
| 72        | 10/2/2024 | 11:23:43 | 1st   | 1         | Residence | Living Room   | C    | Room      | Wall        | Drywall   | White | Intact       | 0            | Negative |
| 73        | 10/2/2024 | 11:24:04 | 1st   | 1         | Residence | Living Room   | D    | Room      | Wall        | Drywall   | White | Intact       | 0.2          | Negative |
| 74        | 10/2/2024 | 11:24:27 | 1st   | 1         | Residence | Living Room   | D    | Room      | Ceiling     | Drywall   | White | Intact       | 0            | Negative |
| 75        | 10/2/2024 | 11:26:28 | 1st   | 1         | Residence | Bathroom 1    | D    | Door      | Casing      | Wood      | White | Intact       | 0            | Negative |
| 76        | 10/2/2024 | 11:26:46 | 1st   | 1         | Residence | Bathroom 1    | D    | Door      | ---         | Wood      | White | Intact       | 0            | Negative |
| 77        | 10/2/2024 | 11:27:10 | 1st   | 1         | Residence | Bathroom 1    | A    | Room      | Upper Wall  | Drywall   | White | Intact       | 0.2          | Negative |
| 78        | 10/2/2024 | 11:27:28 | 1st   | 1         | Residence | Bathroom 1    | B    | Room      | Upper Wall  | Drywall   | White | Intact       | 0.2          | Negative |
| 79        | 10/2/2024 | 11:27:45 | 1st   | 1         | Residence | Bathroom 1    | C    | Room      | Upper Wall  | Drywall   | White | Intact       | 0.2          | Negative |
| 80        | 10/2/2024 | 11:28:04 | 1st   | 1         | Residence | Bathroom 1    | D    | Room      | Upper Wall  | Drywall   | White | Intact       | 0.1          | Negative |
| 81        | 10/2/2024 | 11:28:28 | 1st   | 1         | Residence | Bathroom 1    | D    | Room      | Ceiling     | Drywall   | White | Intact       | 0            | Negative |
| 82        | 10/2/2024 | 11:29:04 | 1st   | 1         | Residence | Kitchen       | C    | Door      | Casing      | Wood      | White | Intact       | 0.1          | Negative |
| 83        | 10/2/2024 | 11:29:23 | 1st   | 1         | Residence | Kitchen       | C    | Door      | ---         | Metal     | White | Intact       | 0.2          | Negative |
| 84        | 10/2/2024 | 11:29:54 | 1st   | 1         | Exterior  | House         | C    | Door      | ---         | Metal     | Brown | Intact       | 0.2          | Negative |
| 85        | 10/2/2024 | 11:30:16 | 1st   | 1         | Exterior  | House         | C    | Door      | Screen Door | Metal     | Brown | Intact       | 0.2          | Negative |
| 86        | 10/2/2024 | 11:30:41 | 1st   | 1         | Exterior  | House         | C    | Door      | Jamb        | Wood      | Brown | Intact       | 0            | Negative |
| 87        | 10/2/2024 | 11:31:00 | 1st   | 1         | Exterior  | House         | C    | Door      | Casing      | Wood      | Brown | Intact       | 0.1          | Negative |
| 88        | 10/2/2024 | 11:31:40 | 1st   | 1         | Residence | Kitchen       | C    | Window    | Sill        | Wood      | White | Intact       | 0            | Negative |
| 89        | 10/2/2024 | 11:32:08 | 1st   | 1         | Residence | Kitchen       | A    | Closet    | Wall        | Drywall   | White | Intact       | 0.2          | Negative |
| 90        | 10/2/2024 | 11:32:27 | 1st   | 1         | Residence | Kitchen       | A    | Room      | Wall        | Drywall   | White | Intact       | 0.2          | Negative |
| 91        | 10/2/2024 | 11:32:45 | 1st   | 1         | Residence | Kitchen       | B    | Room      | Wall        | Drywall   | White | Intact       | 0.1          | Negative |
| 92        | 10/2/2024 | 11:33:05 | 1st   | 1         | Residence | Kitchen       | C    | Room      | Wall        | Drywall   | White | Intact       | 0            | Negative |
| 93        | 10/2/2024 | 11:33:23 | 1st   | 1         | Residence | Kitchen       | D    | Room      | Wall        | Drywall   | White | Intact       | 0            | Negative |
| 94        | 10/2/2024 | 11:33:45 | 1st   | 1         | Residence | Kitchen       | D    | Room      | Baseboard   | Wood      | White | Intact       | 0            | Negative |
| 95        | 10/2/2024 | 11:34:05 | 1st   | 1         | Residence | Kitchen       | D    | Room      | Ceiling     | Drywall   | White | Intact       | 0.2          | Negative |
| 96        | 10/2/2024 | 11:51:45 | 2nd   | 1         | Residence | Bathroom 2    | C    | Door      | ---         | Wood      | White | Deteriorated | 0            | Negative |
| 97        | 10/2/2024 | 11:52:19 | 2nd   | 1         | Residence | Bathroom 2    | C    | Door      | Header      | Wood      | White | Deteriorated | 0            | Negative |
| 98        | 10/2/2024 | 11:52:47 | 2nd   | 1         | Residence | Bathroom 2    | A    | Window    | Sill        | Wood      | White | Intact       | 0            | Negative |
| 99        | 10/2/2024 | 11:53:10 | 2nd   | 1         | Residence | Bathroom 2    | A    | Room      | Upper Wall  | Drywall   | White | Intact       | 0            | Negative |
| 100       | 10/2/2024 | 11:53:28 | 2nd   | 1         | Residence | Bathroom 2    | B    | Room      | Upper Wall  | Drywall   | White | Intact       | 0            | Negative |
| 101       | 10/2/2024 | 11:53:44 | 2nd   | 1         | Residence | Bathroom 2    | C    | Room      | Upper Wall  | Drywall   | White | Intact       | 0            | Negative |
| 102       | 10/2/2024 | 11:54:02 | 2nd   | 1         | Residence | Bathroom 2    | D    | Room      | Upper Wall  | Drywall   | White | Deteriorated | 0            | Negative |
| 103       | 10/2/2024 | 11:54:23 | 2nd   | 1         | Residence | Bathroom 2    | D    | Room      | Ceiling     | Drywall   | White | Intact       | 0.2          | Negative |
| 104       | 10/2/2024 | 12:04:46 | 2nd   | 1         | Residence | Hallway       | A    | Stair     | Risers      | Wood      | White | Intact       | 0            | Negative |
| 105       | 10/2/2024 | 12:05:06 | 2nd   | 1         | Residence | Hallway       | A    | Stair     | Risers      | Wood      | White | Intact       | 0            | Negative |
| 106       | 10/2/2024 | 12:05:24 | 2nd   | 1         | Residence | Hallway       | A    | Stair     | Stringer    | Wood      | White | Intact       | 0            | Negative |
| 107       | 10/2/2024 | 12:05:35 | 2nd   | 1         | Residence | Hallway       | A    | Stair     | Stringer    | Wood      | White | Intact       | 0            | Negative |
| 108       | 10/2/2024 | 12:05:59 | 2nd   | 1         | Residence | Hallway       | C    | Room      | Baseboard   | Wood      | White | Intact       | 0            | Negative |
| 109       | 10/2/2024 | 12:06:29 | 2nd   | 1         | Residence | Hallway       | C    | Door      | Casing      | Wood      | White | Intact       | 0            | Negative |
| 110       | 10/2/2024 | 12:06:55 | 2nd   | 1         | Residence | Hallway       | C    | Closet    | Door        | Wood      | White | Intact       | 0.2          | Negative |
| 111       | 10/2/2024 | 12:07:12 | 2nd   | 1         | Residence | Hallway       | C    | Closet    | Casing      | Wood      | White | Intact       | 0.1          | Negative |
| 112       | 10/2/2024 | 12:07:29 | 2nd   | 1         | Residence | Hallway       | C    | Closet    | Shelf       | Wood      | White | Intact       | 0.1          | Negative |
| 113       | 10/2/2024 | 12:07:48 | 2nd   | 1         | Residence | Hallway       | C    | Closet    | Wall        | Drywall   | White | Intact       | 0            | Negative |
| 114       | 10/2/2024 | 12:08:13 | 2nd   | 1         | Residence | Hallway       | A    | Room      | Wall        | Drywall   | White | Intact       | 0.2          | Negative |
| 115       | 10/2/2024 | 12:08:32 | 2nd   | 1         | Residence | Hallway       | B    | Room      | Wall        | Drywall   | White | Intact       | 0.2          | Negative |
| 116       | 10/2/2024 | 12:08:51 | 2nd   | 1         | Residence | Hallway       | C    | Room      | Wall        | Drywall   | White | Intact       | 0.1          | Negative |
| 117       | 10/2/2024 | 12:09:09 | 2nd   | 1         | Residence | Hallway       | D    | Room      | Wall        | Drywall   | White | Intact       | 0.1          | Negative |
| 118       | 10/2/2024 | 12:09:26 | 2nd   | 1         | Residence | Hallway       | D    | Room      | Ceiling     | Drywall   | White | Intact       | 0.1          | Negative |
| 119       | 10/2/2024 | 12:10:38 | 2nd   | 1         | Residence | Bedroom 1     | A    | Door      | Casing      | Wood      | White | Deteriorated | 0            | Negative |
| 120       | 10/2/2024 | 12:10:54 | 2nd   | 1         | Residence | Bedroom 1     | A    | Door      | ---         | Wood      | White | Deteriorated | 0.2          | Negative |
| 121       | 10/2/2024 | 12:11:18 | 2nd   | 1         | Residence | Bedroom 1     | C    | Window    | Sill        | Wood      | White | Intact       | 0.1          | Negative |
| 122       | 10/2/2024 | 12:11:39 | 2nd   | 1         | Residence | Bedroom 1     | D    | Closet    | Door        | Wood      | White | Intact       | 0.1          | Negative |
| 123       | 10/2/2024 | 12:11:56 | 2nd   | 1         | Residence | Bedroom 1     | D    | Closet    | Casing      | Wood      | White | Intact       | 0            | Negative |
| 124       | 10/2/2024 | 12:12:13 | 2nd   | 1         | Residence | Bedroom 1     | D    | Closet    | Shelf       | Wood      | White | Intact       | 0.1          | Negative |
| 125       | 10/2/2024 | 12:12:31 | 2nd   | 1         | Residence | Bedroom 1     | D    | Closet    | Wall        | Drywall   | White | Intact       | 0            | Negative |
| 126       | 10/2/2024 | 12:12:52 | 2nd   | 1         | Residence | Bedroom 1     | D    | Room      | Baseboard   | Wood      | White | Intact       | 0            | Negative |
| 127       | 10/2/2024 | 12:13:14 | 2nd   | 1         | Residence | Bedroom 1     | A    | Room      | Wall        | Drywall   | White | Intact       | 0.1          | Negative |

| Reading # | Date      | Time     | Floor | Unit/Bldg | Room      | -->RoomChoice | Wall | Structure | Member              | Substrate | Color | Condition    | Pb<br>mg/cm2 | Result   |
|-----------|-----------|----------|-------|-----------|-----------|---------------|------|-----------|---------------------|-----------|-------|--------------|--------------|----------|
| 128       | 10/2/2024 | 12:13:33 | 2nd   | 1         | Residence | Bedroom 1     | B    | Room      | Wall                | Drywall   | White | Intact       | 0.2          | Negative |
| 129       | 10/2/2024 | 12:13:55 | 2nd   | 1         | Residence | Bedroom 1     | C    | Room      | Wall                | Drywall   | White | Intact       | 0            | Negative |
| 130       | 10/2/2024 | 12:14:12 | 2nd   | 1         | Residence | Bedroom 1     | D    | Room      | Wall                | Drywall   | White | Intact       | 0.1          | Negative |
| 131       | 10/2/2024 | 12:14:47 | 2nd   | 1         | Residence | Bedroom 1     | D    | Room      | Ceiling             | Drywall   | White | Intact       | 0            | Negative |
| 132       | 10/2/2024 | 12:15:16 | 2nd   | 1         | Residence | Bedroom 2     | B    | Door      | Casing              | Wood      | White | Intact       | 0.1          | Negative |
| 133       | 10/2/2024 | 12:15:33 | 2nd   | 1         | Residence | Bedroom 2     | B    | Door      | ---                 | Wood      | White | Intact       | 0.1          | Negative |
| 134       | 10/2/2024 | 12:16:04 | 2nd   | 1         | Residence | Bedroom 2     | C    | Window    | Sill                | Wood      | White | Intact       | 0.1          | Negative |
| 135       | 10/2/2024 | 12:16:30 | 2nd   | 1         | Residence | Bedroom 2     | B    | Closet    | Casing              | Wood      | White | Intact       | 0            | Negative |
| 136       | 10/2/2024 | 12:16:48 | 2nd   | 1         | Residence | Bedroom 2     | B    | Closet    | Door                | Wood      | White | Intact       | 0            | Negative |
| 137       | 10/2/2024 | 12:17:05 | 2nd   | 1         | Residence | Bedroom 2     | B    | Closet    | Shelf               | Wood      | White | Intact       | 0            | Negative |
| 138       | 10/2/2024 | 12:17:24 | 2nd   | 1         | Residence | Bedroom 2     | B    | Closet    | Wall                | Drywall   | White | Intact       | 0.1          | Negative |
| 139       | 10/2/2024 | 12:17:47 | 2nd   | 1         | Residence | Bedroom 2     | A    | Room      | Wall                | Drywall   | White | Intact       | 0.1          | Negative |
| 140       | 10/2/2024 | 12:18:21 | 2nd   | 1         | Residence | Bedroom 2     | B    | Room      | Wall                | Drywall   | White | Intact       | 0            | Negative |
| 141       | 10/2/2024 | 12:18:38 | 2nd   | 1         | Residence | Bedroom 2     | C    | Room      | Wall                | Drywall   | White | Intact       | 0            | Negative |
| 142       | 10/2/2024 | 12:18:56 | 2nd   | 1         | Residence | Bedroom 2     | D    | Room      | Wall                | Drywall   | White | Intact       | 0            | Negative |
| 143       | 10/2/2024 | 12:19:17 | 2nd   | 1         | Residence | Bedroom 2     | D    | Room      | Ceiling             | Drywall   | White | Intact       | 0            | Negative |
| 144       | 10/2/2024 | 12:25:15 | 2nd   | 1         | Residence | Bedroom 3     | C    | Door      | Casing              | Wood      | White | Intact       | 0.1          | Negative |
| 145       | 10/2/2024 | 12:25:33 | 2nd   | 1         | Residence | Bedroom 3     | C    | Door      | ---                 | Wood      | White | Intact       | 0.1          | Negative |
| 146       | 10/2/2024 | 12:25:56 | 2nd   | 1         | Residence | Bedroom 3     | D    | Window    | Sill                | Wood      | White | Intact       | 0            | Negative |
| 147       | 10/2/2024 | 12:26:21 | 2nd   | 1         | Residence | Bedroom 3     | D    | Room      | Baseboard           | Wood      | White | Intact       | 0.1          | Negative |
| 148       | 10/2/2024 | 12:26:50 | 2nd   | 1         | Residence | Bedroom 3     | C    | Closet    | Door                | Wood      | White | Deteriorated | 0.1          | Negative |
| 149       | 10/2/2024 | 12:27:08 | 2nd   | 1         | Residence | Bedroom 3     | C    | Closet    | Casing              | Wood      | White | Deteriorated | 0.1          | Negative |
| 150       | 10/2/2024 | 12:27:55 | 2nd   | 1         | Residence | Bedroom 3     | C    | Closet    | Shelf               | Wood      | White | Deteriorated | 0            | Negative |
| 151       | 10/2/2024 | 12:28:41 | 2nd   | 1         | Residence | Bedroom 3     | C    | Closet    | Wall                | Drywall   | White | Deteriorated | 0            | Negative |
| 152       | 10/2/2024 | 12:31:00 | 2nd   | 1         | Residence | Bedroom 3     | A    | Room      | Wall                | Drywall   | White | Deteriorated | 0            | Negative |
| 153       | 10/2/2024 | 12:31:35 | 2nd   | 1         | Residence | Bedroom 3     | B    | Room      | Wall                | Drywall   | White | Deteriorated | 0.1          | Negative |
| 154       | 10/2/2024 | 12:32:13 | 2nd   | 1         | Residence | Bedroom 3     | C    | Room      | Wall                | Drywall   | White | Deteriorated | 0.2          | Negative |
| 155       | 10/2/2024 | 12:32:35 | 2nd   | 1         | Residence | Bedroom 3     | D    | Room      | Wall                | Drywall   | White | Intact       | 0            | Negative |
| 156       | 10/2/2024 | 12:33:22 | 2nd   | 1         | Residence | Bedroom 3     | D    | Room      | Ceiling             | Drywall   | White | Intact       | 0            | Negative |
| 157       | 10/2/2024 | 12:33:49 | 2nd   | 1         | Residence | Bedroom 3     | D    | Room      | Attic Access Door   | Wood      | White | Intact       | 0.1          | Negative |
| 158       | 10/2/2024 | 12:34:06 | 2nd   | 1         | Residence | Bedroom 3     | D    | Room      | Attic Access Casing | Wood      | White | Intact       | 0.1          | Negative |
| 159       | 10/2/2024 | 12:34:35 | 2nd   | 1         | Residence | Bedroom 3     | D    | Room      | Attic Access Casing | Wood      | White | Intact       | 0            | Negative |
| 160       | 10/2/2024 | 12:34:58 | 2nd   | 1         | Residence | Bedroom 3     | D    | Room      | Attic Access Door   | Wood      | White | Intact       | 0            | Negative |
| 161       | 10/2/2024 | 12:43:58 | 1st   | 4         | Exterior  | House         | A    | Door      | Casing              | Wood      | Brown | Intact       | 0            | Negative |
| 162       | 10/2/2024 | 12:44:35 | 1st   | 4         | Exterior  | House         | A    | Door      | Jamb                | Wood      | Brown | Intact       | 0            | Negative |
| 163       | 10/2/2024 | 12:38:13 | 1st   | 4         | Exterior  | House         | A    | Door      | Screen Door         | Metal     | Brown | Intact       | 0.2          | Negative |
| 164       | 10/2/2024 | 12:38:43 | 1st   | 4         | Exterior  | House         | A    | Door      | ---                 | Metal     | Brown | Deteriorated | 0.2          | Negative |
| 165       | 10/2/2024 | 12:40:26 | 1st   | 4         | Residence | Living Room   | A    | Door      | ---                 | Metal     | White | Intact       | 0.2          | Negative |
| 166       | 10/2/2024 | 12:42:06 | 1st   | 4         | Residence | Living Room   | A    | Door      | Casing              | Wood      | White | Intact       | 0.2          | Negative |
| 167       | 10/2/2024 | 12:42:28 | 1st   | 4         | Residence | Living Room   | A    | Window    | Sill                | Wood      | White | Intact       | 0            | Negative |
| 168       | 10/2/2024 | 12:48:02 | 1st   | 4         | Residence | Living Room   | B    | Closet    | Door                | Wood      | White | Intact       | 0.1          | Negative |
| 169       | 10/2/2024 | 12:48:23 | 1st   | 4         | Residence | Living Room   | B    | Closet    | Casing              | Wood      | White | Intact       | 0            | Negative |
| 170       | 10/2/2024 | 12:49:28 | 1st   | 4         | Residence | Living Room   | B    | Closet    | Shelf               | Wood      | White | Intact       | 0            | Negative |
| 171       | 10/2/2024 | 12:49:48 | 1st   | 4         | Residence | Living Room   | B    | Closet    | Wall                | Drywall   | White | Intact       | 0            | Negative |
| 172       | 10/2/2024 | 12:50:17 | 1st   | 4         | Residence | Living Room   | A    | Room      | Wall                | Drywall   | White | Intact       | 0.2          | Negative |
| 173       | 10/2/2024 | 12:50:56 | 1st   | 4         | Residence | Living Room   | B    | Room      | Wall                | Drywall   | White | Intact       | 0.1          | Negative |
| 174       | 10/2/2024 | 12:51:15 | 1st   | 4         | Residence | Living Room   | C    | Room      | Wall                | Drywall   | White | Intact       | 0.1          | Negative |
| 175       | 10/2/2024 | 12:51:32 | 1st   | 4         | Residence | Living Room   | D    | Room      | Wall                | Drywall   | White | Intact       | 0.1          | Negative |
| 176       | 10/2/2024 | 12:51:50 | 1st   | 4         | Residence | Living Room   | D    | Room      | Ceiling             | Drywall   | White | Intact       | 0.2          | Negative |
| 177       | 10/2/2024 | 12:52:14 | 1st   | 4         | Residence | Living Room   | D    | Room      | Baseboard           | Wood      | White | Intact       | 0            | Negative |
| 178       | 10/2/2024 | 12:52:34 | 1st   | 4         | Residence | Living Room   | C    | Stair     | Risers              | Wood      | White | Intact       | 0            | Negative |
| 179       | 10/2/2024 | 12:52:47 | 1st   | 4         | Residence | Living Room   | C    | Stair     | Risers              | Wood      | White | Intact       | 0            | Negative |
| 180       | 10/2/2024 | 12:53:04 | 1st   | 4         | Residence | Living Room   | C    | Stair     | Stringer            | Wood      | White | Intact       | 0.3          | Negative |
| 181       | 10/2/2024 | 12:53:18 | 1st   | 4         | Residence | Living Room   | C    | Stair     | Stringer            | Wood      | White | Intact       | 0.1          | Negative |
| 182       | 10/2/2024 | 12:54:51 | 1st   | 4         | Residence | Dining Room   | C    | Door      | Casing              | Wood      | White | Intact       | 0            | Negative |
| 183       | 10/2/2024 | 12:55:14 | 1st   | 4         | Residence | Dining Room   | C    | Door      | ---                 | Metal     | White | Intact       | 0.2          | Negative |
| 184       | 10/2/2024 | 12:55:39 | 1st   | 4         | Exterior  | House         | C    | Door      | ---                 | Metal     | Brown | Intact       | 0.1          | Negative |
| 185       | 10/2/2024 | 12:55:59 | 1st   | 4         | Exterior  | House         | C    | Door      | Screen Door         | Metal     | Brown | Intact       | 0            | Negative |
| 186       | 10/2/2024 | 12:56:20 | 1st   | 4         | Exterior  | House         | C    | Door      | Jamb                | Wood      | Brown | Intact       | 0.1          | Negative |
| 187       | 10/2/2024 | 12:56:39 | 1st   | 4         | Exterior  | House         | C    | Door      | Casing              | Wood      | Brown | Intact       | 0.1          | Negative |
| 188       | 10/2/2024 | 12:57:08 | 1st   | 4         | Residence | Dining Room   | C    | Window    | Sill                | Wood      | White | Deteriorated | 0.1          | Negative |
| 189       | 10/2/2024 | 12:57:31 | 1st   | 4         | Residence | Dining Room   | C    | Room      | Baseboard           | Wood      | White | Intact       | 0            | Negative |
| 190       | 10/2/2024 | 12:57:52 | 1st   | 4         | Residence | Dining Room   | A    | Room      | Wall                | Drywall   | White | Intact       | 0            | Negative |
| 191       | 10/2/2024 | 12:58:09 | 1st   | 4         | Residence | Dining Room   | B    | Room      | Wall                | Drywall   | White | Intact       | 0            | Negative |
| 192       | 10/2/2024 | 12:58:30 | 1st   | 4         | Residence | Dining Room   | C    | Room      | Wall                | Drywall   | White | Intact       | 0.1          | Negative |
| 193       | 10/2/2024 | 12:58:52 | 1st   | 4         | Residence | Dining Room   | D    | Room      | Wall                | Drywall   | White | Intact       | 0.3          | Negative |
| 194       | 10/2/2024 | 13:01:27 | 1st   | 4         | Residence | Kitchen       | C    | Window    | Sill                | Wood      | White | Intact       | 0            | Negative |
| 195       | 10/2/2024 | 13:02:02 | 1st   | 4         | Residence | Kitchen       | A    | Closet    | Door                | Wood      | White | Intact       | 0            | Negative |
| 196       | 10/2/2024 | 13:02:31 | 1st   | 4         | Residence | Kitchen       | A    | Closet    | Casing              | Wood      | White | Intact       | 0            | Negative |
| 197       | 10/2/2024 | 13:02:51 | 1st   | 4         | Residence | Kitchen       | A    | Closet    | Wall                | Drywall   | White | Intact       | 0            | Negative |
| 198       | 10/2/2024 | 13:03:22 | 1st   | 4         | Residence | Kitchen       | A    | Closet    | Pipe                | PVC       | White | Intact       | 0.1          | Negative |
| 199       | 10/2/2024 | 13:03:36 | 1st   | 4         | Residence | Kitchen       | A    | Closet    | Pipe                | PVC       | White | Intact       | 0.2          | Negative |
| 200       | 10/2/2024 | 13:03:49 | 1st   | 4         | Residence | Kitchen       | A    | Closet    | Pipe                | PVC       | White | Intact       | 0.3          | Negative |
| 201       | 10/2/2024 | 13:04:10 | 1st   | 4         | Residence | Kitchen       | A    | Closet    | Pipe                | Metal     | White | Intact       | 0.1          | Negative |
| 202       | 10/2/2024 | 13:04:23 | 1st   | 4         | Residence | Kitchen       | A    | Closet    | Pipe                | Metal     | White | Intact       | 0.1          | Negative |
| 203       | 10/2/2024 | 13:05:11 | 1st   | 4         | Residence | Kitchen       | C    | Closet    | Pipe                | Metal     | White | Intact       | 0.1          | Negative |
| 204       | 10/2/2024 | 13:05:23 | 1st   | 4         | Residence | Kitchen       | C    | Closet    | Pipe                | Metal     | White | Intact       | 0            | Negative |

| Reading # | Date      | Time     | Floor | Unit/Bldg | Room      | -->RoomChoice | Wall | Structure | Member              | Substrate | Color | Condition    | Pb<br>mg/cm2 | Result   |
|-----------|-----------|----------|-------|-----------|-----------|---------------|------|-----------|---------------------|-----------|-------|--------------|--------------|----------|
| 205       | 10/2/2024 | 13:05:47 | 1st   | 4         | Residence | Kitchen       | C    | Room      | Baseboard           | Wood      | White | Intact       | 0            | Negative |
| 206       | 10/2/2024 | 13:06:07 | 1st   | 4         | Residence | Kitchen       | A    | Room      | Wall                | Drywall   | White | Intact       | 0.2          | Negative |
| 207       | 10/2/2024 | 13:06:27 | 1st   | 4         | Residence | Kitchen       | B    | Room      | Wall                | Drywall   | White | Intact       | 0            | Negative |
| 208       | 10/2/2024 | 13:06:54 | 1st   | 4         | Residence | Kitchen       | C    | Room      | Wall                | Drywall   | White | Intact       | 0.1          | Negative |
| 209       | 10/2/2024 | 13:07:13 | 1st   | 4         | Residence | Kitchen       | D    | Room      | Wall                | Drywall   | White | Intact       | 0.1          | Negative |
| 210       | 10/2/2024 | 13:07:34 | 1st   | 4         | Residence | Kitchen       | D    | Room      | Ceiling             | Drywall   | White | Intact       | 0.1          | Negative |
| 211       | 10/2/2024 | 13:21:32 | 1st   | 4         | Residence | Hallway       | C    | Stair     | Risers              | Wood      | White | Intact       | 0            | Negative |
| 212       | 10/2/2024 | 13:22:03 | 1st   | 4         | Residence | Hallway       | C    | Stair     | Risers              | Wood      | White | Intact       | 0            | Negative |
| 213       | 10/2/2024 | 13:22:23 | 1st   | 4         | Residence | Hallway       | C    | Stair     | Stringer            | Wood      | White | Intact       | 0            | Negative |
| 214       | 10/2/2024 | 13:22:43 | 1st   | 4         | Residence | Hallway       | C    | Stair     | Stringer            | Wood      | White | Intact       | 0.1          | Negative |
| 215       | 10/2/2024 | 13:23:02 | 1st   | 4         | Residence | Hallway       | C    | Stair     | Stringer            | Wood      | White | Intact       | 0            | Negative |
| 216       | 10/2/2024 | 13:26:08 | 1st   | 4         | Residence | Hallway       | C    | Door      | Casing              | Wood      | White | Intact       | 0            | Negative |
| 217       | 10/2/2024 | 13:26:30 | 1st   | 4         | Residence | Hallway       | D    | Room      | Baseboard           | Wood      | White | Intact       | 0            | Negative |
| 218       | 10/2/2024 | 13:26:56 | 2nd   | 4         | Residence | Hallway       | A    | Room      | Wall                | Drywall   | White | Intact       | 0.2          | Negative |
| 219       | 10/2/2024 | 13:27:23 | 2nd   | 4         | Residence | Hallway       | B    | Room      | Wall                | Drywall   | White | Intact       | 0.1          | Negative |
| 220       | 10/2/2024 | 13:27:46 | 2nd   | 4         | Residence | Hallway       | C    | Room      | Wall                | Drywall   | White | Intact       | 0.2          | Negative |
| 221       | 10/2/2024 | 13:28:04 | 2nd   | 4         | Residence | Hallway       | D    | Room      | Wall                | Drywall   | White | Intact       | 0.1          | Negative |
| 222       | 10/2/2024 | 13:28:22 | 2nd   | 4         | Residence | Hallway       | D    | Room      | Ceiling             | Drywall   | White | Intact       | 0            | Negative |
| 223       | 10/2/2024 | 13:28:55 | 2nd   | 4         | Residence | Bedroom 2     | C    | Door      | Casing              | Wood      | White | Intact       | 0            | Negative |
| 224       | 10/2/2024 | 13:29:12 | 2nd   | 4         | Residence | Bedroom 2     | C    | Door      | ---                 | Wood      | White | Intact       | 0            | Negative |
| 225       | 10/2/2024 | 13:29:37 | 2nd   | 4         | Residence | Bedroom 2     | A    | Window    | Sill                | Wood      | White | Intact       | 0.1          | Negative |
| 226       | 10/2/2024 | 13:30:01 | 2nd   | 4         | Residence | Bedroom 2     | D    | Closet    | Door                | Wood      | White | Intact       | 0.2          | Negative |
| 227       | 10/2/2024 | 13:30:19 | 2nd   | 4         | Residence | Bedroom 2     | D    | Closet    | Casing              | Wood      | White | Intact       | 0            | Negative |
| 228       | 10/2/2024 | 13:30:36 | 2nd   | 4         | Residence | Bedroom 2     | D    | Closet    | Shelf               | Wood      | White | Intact       | 0            | Negative |
| 229       | 10/2/2024 | 13:30:54 | 2nd   | 4         | Residence | Bedroom 2     | D    | Closet    | Wall                | Drywall   | White | Intact       | 0            | Negative |
| 230       | 10/2/2024 | 13:31:16 | 2nd   | 4         | Residence | Bedroom 2     | D    | Room      | Baseboard           | Wood      | White | Intact       | 0            | Negative |
| 231       | 10/2/2024 | 13:31:40 | 2nd   | 4         | Residence | Bedroom 2     | A    | Room      | Wall                | Drywall   | White | Intact       | 0.1          | Negative |
| 232       | 10/2/2024 | 13:32:00 | 2nd   | 4         | Residence | Bedroom 2     | B    | Room      | Wall                | Drywall   | White | Intact       | 0            | Negative |
| 233       | 10/2/2024 | 13:32:24 | 2nd   | 4         | Residence | Bedroom 2     | C    | Room      | Wall                | Drywall   | White | Intact       | 0.2          | Negative |
| 234       | 10/2/2024 | 13:32:42 | 2nd   | 4         | Residence | Bedroom 2     | D    | Room      | Wall                | Drywall   | White | Intact       | 0.1          | Negative |
| 235       | 10/2/2024 | 13:33:00 | 2nd   | 4         | Residence | Bedroom 2     | D    | Room      | Ceiling             | Drywall   | White | Intact       | 0.2          | Negative |
| 236       | 10/2/2024 | 13:33:24 | 2nd   | 4         | Residence | Bedroom 2     | D    | Room      | Attic Access Door   | Wood      | White | Intact       | 0            | Negative |
| 237       | 10/2/2024 | 13:33:39 | 2nd   | 4         | Residence | Bedroom 2     | D    | Room      | Attic Access Door   | Wood      | White | Intact       | 0.1          | Negative |
| 238       | 10/2/2024 | 13:33:59 | 2nd   | 4         | Residence | Bedroom 2     | D    | Room      | Attic Access Casing | Wood      | White | Intact       | 0            | Negative |
| 239       | 10/2/2024 | 13:34:36 | 2nd   | 4         | Residence | Bathroom      | A    | Door      | Casing              | Wood      | White | Intact       | 0            | Negative |
| 240       | 10/2/2024 | 13:34:58 | 2nd   | 4         | Residence | Bathroom      | A    | Door      | ---                 | Wood      | White | Intact       | 0.1          | Negative |
| 241       | 10/2/2024 | 13:35:20 | 2nd   | 4         | Residence | Bathroom      | C    | Window    | Sill                | Wood      | White | Intact       | 0            | Negative |
| 242       | 10/2/2024 | 13:35:46 | 2nd   | 4         | Residence | Bathroom      | A    | Room      | Upper Wall          | Drywall   | White | Intact       | 0.4          | Negative |
| 243       | 10/2/2024 | 13:36:08 | 2nd   | 4         | Residence | Bathroom      | B    | Room      | Upper Wall          | Drywall   | White | Intact       | 0.1          | Negative |
| 244       | 10/2/2024 | 13:36:29 | 2nd   | 4         | Residence | Bathroom      | C    | Room      | Upper Wall          | Drywall   | White | Intact       | 0            | Negative |
| 245       | 10/2/2024 | 13:37:05 | 2nd   | 4         | Residence | Bathroom      | D    | Room      | Upper Wall          | Drywall   | White | Intact       | 0            | Negative |
| 246       | 10/2/2024 | 13:37:46 | 2nd   | 4         | Residence | Bathroom      | D    | Room      | Ceiling             | Drywall   | White | Intact       | 0.1          | Negative |
| 247       | 10/2/2024 | 13:38:22 | 2nd   | 4         | Residence | Bedroom 1     | D    | Door      | ---                 | Wood      | White | Deteriorated | 0            | Negative |
| 248       | 10/2/2024 | 13:38:39 | 2nd   | 4         | Residence | Bedroom 1     | D    | Door      | Casing              | Wood      | White | Deteriorated | 0            | Negative |
| 249       | 10/2/2024 | 13:39:08 | 2nd   | 4         | Residence | Bedroom 1     | C    | Window    | Sill                | Wood      | White | Intact       | 0.1          | Negative |
| 250       | 10/2/2024 | 13:39:35 | 2nd   | 4         | Residence | Bedroom 1     | A    | Closet    | Door                | Wood      | White | Intact       | 0            | Negative |
| 251       | 10/2/2024 | 13:39:51 | 2nd   | 4         | Residence | Bedroom 1     | A    | Closet    | Casing              | Wood      | White | Intact       | 0            | Negative |
| 252       | 10/2/2024 | 13:40:15 | 2nd   | 4         | Residence | Bedroom 1     | A    | Closet    | Shelf               | Wood      | White | Intact       | 0.2          | Negative |
| 253       | 10/2/2024 | 13:40:36 | 2nd   | 4         | Residence | Bedroom 1     | A    | Closet    | Wall                | Drywall   | White | Intact       | 0            | Negative |
| 254       | 10/2/2024 | 13:41:06 | 2nd   | 4         | Residence | Bedroom 1     | A    | Room      | Baseboard           | Wood      | White | Intact       | 0            | Negative |
| 255       | 10/2/2024 | 13:41:28 | 2nd   | 4         | Residence | Bedroom 1     | A    | Room      | Wall                | Drywall   | White | Intact       | 0            | Negative |
| 256       | 10/2/2024 | 13:41:47 | 2nd   | 4         | Residence | Bedroom 1     | B    | Room      | Wall                | Drywall   | White | Intact       | 0.1          | Negative |
| 257       | 10/2/2024 | 13:42:09 | 2nd   | 4         | Residence | Bedroom 1     | C    | Room      | Wall                | Drywall   | White | Intact       | 0.1          | Negative |
| 258       | 10/2/2024 | 13:42:28 | 2nd   | 4         | Residence | Bedroom 1     | D    | Room      | Wall                | Drywall   | White | Intact       | 0.2          | Negative |
| 259       | 10/2/2024 | 13:42:53 | 2nd   | 4         | Residence | Bedroom 1     | D    | Room      | Ceiling             | Drywall   | White | Intact       | 0            | Negative |
| 260 (CAL) | 10/2/2024 | 13:54:22 |       |           |           |               |      |           |                     |           |       |              | 1.1          |          |
| 261 (CAL) | 10/2/2024 | 13:54:48 |       |           |           |               |      |           |                     |           |       |              | 1.2          |          |
| 262 (CAL) | 10/2/2024 | 13:55:19 |       |           |           |               |      |           |                     |           |       |              | 1.2          |          |
| 263 (CAL) | 10/2/2024 | 13:55:47 |       |           |           |               |      |           |                     |           |       |              | 0            |          |
| 264 (CAL) | 10/2/2024 | 13:56:00 |       |           |           |               |      |           |                     |           |       |              | 0            |          |
| 265 (CAL) | 10/2/2024 | 13:56:12 |       |           |           |               |      |           |                     |           |       |              | 0            |          |
| 266       | 10/2/2024 | 13:57:32 | 1st   | 5         | Exterior  | House         | A    | Door      | Screen Door         | Metal     | Brown | Deteriorated | 0            | Negative |
| 267       | 10/2/2024 | 13:58:42 | 1st   | 5         | Exterior  | House         | A    | Door      | ---                 | Metal     | Brown | Deteriorated | 0.1          | Negative |
| 268       | 10/2/2024 | 13:59:03 | 1st   | 5         | Exterior  | House         | A    | Door      | Jamb                | Wood      | Brown | Deteriorated | 0.1          | Negative |
| 269       | 10/2/2024 | 13:59:28 | 1st   | 5         | Exterior  | House         | A    | Door      | Casing              | Wood      | Brown | Intact       | 0            | Negative |
| 270       | 10/2/2024 | 13:59:56 | 1st   | 5         | Residence | Living Room   | A    | Door      | Casing              | Wood      | White | Intact       | 0            | Negative |
| 271       | 10/2/2024 | 14:00:22 | 1st   | 5         | Residence | Living Room   | A    | Door      | ---                 | Metal     | White | Deteriorated | 0.2          | Negative |
| 272       | 10/2/2024 | 14:00:46 | 1st   | 5         | Residence | Living Room   | C    | Stair     | Risers              | Wood      | White | Deteriorated | 0            | Negative |
| 273       | 10/2/2024 | 14:00:59 | 1st   | 5         | Residence | Living Room   | C    | Stair     | Risers              | Wood      | White | Deteriorated | 0.1          | Negative |
| 274       | 10/2/2024 | 14:01:17 | 1st   | 5         | Residence | Living Room   | C    | Stair     | Stringer            | Wood      | White | Deteriorated | 0            | Negative |
| 275       | 10/2/2024 | 14:01:29 | 1st   | 5         | Residence | Living Room   | C    | Stair     | Stringer            | Wood      | White | Deteriorated | 0.1          | Negative |
| 276       | 10/2/2024 | 14:03:19 | 1st   | 5         | Residence | Living Room   | A    | Window    | Sill                | Wood      | White | Intact       | 0            | Negative |
| 277       | 10/2/2024 | 14:03:44 | 1st   | 5         | Residence | Living Room   | B    | Closet    | Door                | Wood      | White | Intact       | 0.1          | Negative |
| 278       | 10/2/2024 | 14:04:02 | 1st   | 5         | Residence | Living Room   | B    | Closet    | Casing              | Wood      | White | Intact       | 0            | Negative |
| 279       | 10/2/2024 | 14:04:20 | 1st   | 5         | Residence | Living Room   | B    | Closet    | Shelf               | Wood      | White | Intact       | 0            | Negative |
| 280       | 10/2/2024 | 14:04:40 | 1st   | 5         | Residence | Living Room   | B    | Closet    | Wall                | Drywall   | White | Intact       | 0            | Negative |
| 281       | 10/2/2024 | 14:05:07 | 1st   | 5         | Residence | Living Room   | B    | Room      | Baseboard           | Wood      | White | Intact       | 0.1          | Negative |

| Reading # | Date      | Time     | Floor | Unit/Bldg | Room      | -->RoomChoice | Wall | Structure | Member      | Substrate | Color | Condition    | Pb<br>mg/cm2 | Result   |
|-----------|-----------|----------|-------|-----------|-----------|---------------|------|-----------|-------------|-----------|-------|--------------|--------------|----------|
| 282       | 10/2/2024 | 14:05:35 | 1st   | 5         | Residence | Living Room   | A    | Room      | Wall        | Drywall   | White | Deteriorated | 0            | Negative |
| 283       | 10/2/2024 | 14:06:03 | 1st   | 5         | Residence | Living Room   | B    | Room      | Wall        | Drywall   | White | Intact       | 0            | Negative |
| 284       | 10/2/2024 | 14:06:22 | 1st   | 5         | Residence | Living Room   | C    | Room      | Wall        | Drywall   | White | Intact       | 0            | Negative |
| 285       | 10/2/2024 | 14:06:45 | 1st   | 5         | Residence | Living Room   | D    | Room      | Wall        | Drywall   | White | Intact       | 0.2          | Negative |
| 286       | 10/2/2024 | 14:07:27 | 1st   | 5         | Residence | Bathroom 1    | B    | Door      | Casing      | Wood      | White | Intact       | 0            | Negative |
| 287       | 10/2/2024 | 14:07:45 | 1st   | 5         | Residence | Bathroom 1    | B    | Door      | ---         | Wood      | White | Intact       | 0            | Negative |
| 288       | 10/2/2024 | 14:08:05 | 1st   | 5         | Residence | Bathroom 1    | B    | Room      | Baseboard   | Wood      | White | Intact       | 0            | Negative |
| 289       | 10/2/2024 | 14:08:29 | 1st   | 5         | Residence | Bathroom 1    | A    | Room      | Wall        | Drywall   | White | Deteriorated | 0.2          | Negative |
| 290       | 10/2/2024 | 14:08:53 | 1st   | 5         | Residence | Bathroom 1    | B    | Room      | Wall        | Drywall   | White | Intact       | 0            | Negative |
| 291       | 10/2/2024 | 14:09:10 | 1st   | 5         | Residence | Bathroom 1    | C    | Room      | Wall        | Drywall   | White | Intact       | 0            | Negative |
| 292       | 10/2/2024 | 14:09:29 | 1st   | 5         | Residence | Bathroom 1    | D    | Room      | Wall        | Drywall   | White | Intact       | 0            | Negative |
| 293       | 10/2/2024 | 14:09:47 | 1st   | 5         | Residence | Bathroom 1    | D    | Room      | Ceiling     | Drywall   | White | Intact       | 0.1          | Negative |
| 294       | 10/2/2024 | 14:10:37 | 1st   | 5         | Residence | Kitchen       | C    | Door      | Casing      | Wood      | White | Intact       | 0.1          | Negative |
| 295       | 10/2/2024 | 14:10:55 | 1st   | 5         | Residence | Kitchen       | C    | Door      | ---         | Metal     | White | Intact       | 0.2          | Negative |
| 296       | 10/2/2024 | 14:11:29 | 1st   | 5         | Exterior  | House         | C    | Door      | ---         | Metal     | Brown | Intact       | 0.2          | Negative |
| 297       | 10/2/2024 | 14:11:49 | 1st   | 5         | Exterior  | House         | C    | Door      | Screen Door | Metal     | Brown | Intact       | 0.2          | Negative |
| 298       | 10/2/2024 | 14:12:10 | 1st   | 5         | Exterior  | House         | C    | Door      | Jamb        | Wood      | Brown | Intact       | 0            | Negative |
| 299       | 10/2/2024 | 14:12:27 | 1st   | 5         | Exterior  | House         | C    | Door      | Casing      | Wood      | Brown | Intact       | 0            | Negative |
| 300       | 10/2/2024 | 14:13:08 | 1st   | 5         | Residence | Kitchen       | C    | Window    | Sill        | Wood      | White | Intact       | 0.1          | Negative |
| 301       | 10/2/2024 | 14:13:38 | 1st   | 5         | Residence | Kitchen       | A    | Closet    | Door        | Wood      | White | Intact       | 0            | Negative |
| 302       | 10/2/2024 | 14:13:55 | 1st   | 5         | Residence | Kitchen       | A    | Closet    | Casing      | Wood      | White | Intact       | 0            | Negative |
| 303       | 10/2/2024 | 14:14:17 | 1st   | 5         | Residence | Kitchen       | A    | Room      | Baseboard   | Wood      | White | Intact       | 0            | Negative |
| 304       | 10/2/2024 | 14:14:36 | 1st   | 5         | Residence | Kitchen       | A    | Room      | Wall        | Drywall   | White | Intact       | 0.1          | Negative |
| 305       | 10/2/2024 | 14:15:01 | 1st   | 5         | Residence | Kitchen       | B    | Room      | Wall        | Drywall   | White | Intact       | 0            | Negative |
| 306       | 10/2/2024 | 14:15:20 | 1st   | 5         | Residence | Kitchen       | C    | Room      | Wall        | Drywall   | White | Intact       | 0.2          | Negative |
| 307       | 10/2/2024 | 14:15:38 | 1st   | 5         | Residence | Kitchen       | D    | Room      | Wall        | Drywall   | White | Intact       | 0.1          | Negative |
| 308       | 10/2/2024 | 14:16:05 | 1st   | 5         | Residence | Kitchen       | D    | Room      | Ceiling     | Drywall   | White | Intact       | 0.1          | Negative |
| 309       | 10/2/2024 | 14:22:26 | 2nd   | 5         | Residence | Hallway       | A    | Stair     | Risers      | Wood      | White | Intact       | 0            | Negative |
| 310       | 10/2/2024 | 14:22:39 | 2nd   | 5         | Residence | Hallway       | A    | Stair     | Risers      | Wood      | White | Intact       | 0.1          | Negative |
| 311       | 10/2/2024 | 14:22:54 | 2nd   | 5         | Residence | Hallway       | A    | Stair     | Risers      | Wood      | White | Intact       | 0            | Negative |
| 312       | 10/2/2024 | 14:23:12 | 2nd   | 5         | Residence | Hallway       | A    | Stair     | Stringer    | Wood      | White | Intact       | 0.1          | Negative |
| 313       | 10/2/2024 | 14:23:24 | 2nd   | 5         | Residence | Hallway       | A    | Stair     | Stringer    | Wood      | White | Intact       | 0            | Negative |
| 314       | 10/2/2024 | 14:23:36 | 2nd   | 5         | Residence | Hallway       | A    | Stair     | Stringer    | Wood      | White | Intact       | 0            | Negative |
| 315       | 10/2/2024 | 14:23:48 | 2nd   | 5         | Residence | Hallway       | A    | Stair     | Stringer    | Wood      | White | Intact       | 0            | Negative |
| 316       | 10/2/2024 | 14:24:55 | 2nd   | 5         | Residence | Hallway       | C    | Closet    | Door        | Wood      | White | Intact       | 0            | Negative |
| 317       | 10/2/2024 | 14:25:14 | 2nd   | 5         | Residence | Hallway       | C    | Closet    | Casing      | Wood      | White | Intact       | 0            | Negative |
| 318       | 10/2/2024 | 14:25:31 | 2nd   | 5         | Residence | Hallway       | C    | Closet    | Shelf       | Wood      | White | Intact       | 0            | Negative |
| 319       | 10/2/2024 | 14:25:49 | 2nd   | 5         | Residence | Hallway       | C    | Closet    | Wall        | Drywall   | White | Intact       | 0            | Negative |
| 320       | 10/2/2024 | 14:26:12 | 2nd   | 5         | Residence | Hallway       | C    | Room      | Baseboard   | Wood      | White | Intact       | 0.1          | Negative |
| 321       | 10/2/2024 | 14:26:45 | 2nd   | 5         | Residence | Hallway       | A    | Room      | Wall        | Drywall   | White | Intact       | 0.1          | Negative |
| 322       | 10/2/2024 | 14:27:03 | 2nd   | 5         | Residence | Hallway       | B    | Room      | Wall        | Drywall   | White | Intact       | 0.1          | Negative |
| 323       | 10/2/2024 | 14:27:22 | 2nd   | 5         | Residence | Hallway       | C    | Room      | Wall        | Drywall   | White | Intact       | 0.1          | Negative |
| 324       | 10/2/2024 | 14:27:41 | 2nd   | 5         | Residence | Hallway       | D    | Room      | Wall        | Drywall   | White | Intact       | 0.2          | Negative |
| 325       | 10/2/2024 | 14:28:01 | 2nd   | 5         | Residence | Hallway       | D    | Room      | Ceiling     | Drywall   | White | Intact       | 0            | Negative |
| 326       | 10/2/2024 | 14:28:47 | 2nd   | 5         | Residence | Hallway       | C    | Door      | Casing      | Wood      | White | Intact       | 0            | Negative |
| 327       | 10/2/2024 | 14:29:27 | 2nd   | 5         | Residence | Bathroom 2    | C    | Door      | Casing      | Wood      | White | Deteriorated | 0            | Negative |
| 328       | 10/2/2024 | 14:29:46 | 2nd   | 5         | Residence | Bathroom 2    | C    | Door      | ---         | Wood      | White | Deteriorated | 0.2          | Negative |
| 329       | 10/2/2024 | 14:30:10 | 2nd   | 5         | Residence | Bathroom 2    | A    | Window    | Sill        | Wood      | White | Intact       | 0.1          | Negative |
| 330       | 10/2/2024 | 14:30:44 | 2nd   | 5         | Residence | Bathroom 2    | A    | Room      | Baseboard   | Wood      | Black | Intact       | 0.2          | Negative |
| 331       | 10/2/2024 | 14:31:06 | 2nd   | 5         | Residence | Bathroom 2    | A    | Room      | Wall        | Drywall   | White | Intact       | 0            | Negative |
| 332       | 10/2/2024 | 14:31:23 | 2nd   | 5         | Residence | Bathroom 2    | B    | Room      | Wall        | Drywall   | White | Intact       | 0            | Negative |
| 333       | 10/2/2024 | 14:31:41 | 2nd   | 5         | Residence | Bathroom 2    | C    | Room      | Wall        | Drywall   | White | Intact       | 0            | Negative |
| 334       | 10/2/2024 | 14:32:02 | 2nd   | 5         | Residence | Bathroom 2    | D    | Room      | Wall        | Drywall   | White | Intact       | 0.1          | Negative |
| 335       | 10/2/2024 | 14:33:04 | 2nd   | 5         | Residence | Bathroom 2    | D    | Room      | Ceiling     | Drywall   | White | Intact       | 0            | Negative |
| 336       | 10/2/2024 | 14:34:05 | 2nd   | 5         | Residence | Bedroom 1     | A    | Door      | Casing      | Wood      | White | Deteriorated | 0            | Negative |
| 337       | 10/2/2024 | 14:34:26 | 2nd   | 5         | Residence | Bedroom 1     | A    | Door      | ---         | Wood      | White | Deteriorated | 0            | Negative |
| 338       | 10/2/2024 | 14:34:54 | 2nd   | 5         | Residence | Bedroom 1     | C    | Window    | Sill        | Wood      | White | Intact       | 0            | Negative |
| 339       | 10/2/2024 | 14:36:30 | 2nd   | 5         | Residence | Bedroom 1     | B    | Closet    | Door        | Wood      | White | Intact       | 0            | Negative |
| 340       | 10/2/2024 | 14:36:50 | 2nd   | 5         | Residence | Bedroom 1     | B    | Closet    | Casing      | Wood      | White | Intact       | 0.1          | Negative |
| 341       | 10/2/2024 | 14:37:11 | 2nd   | 5         | Residence | Bedroom 1     | B    | Closet    | Shelf       | Wood      | White | Intact       | 0            | Negative |
| 342       | 10/2/2024 | 14:37:30 | 2nd   | 5         | Residence | Bedroom 1     | B    | Closet    | Wall        | Drywall   | White | Intact       | 0.1          | Negative |
| 343       | 10/2/2024 | 14:37:53 | 2nd   | 5         | Residence | Bedroom 1     | A    | Room      | Wall        | Drywall   | White | Intact       | 0.2          | Negative |
| 344       | 10/2/2024 | 14:38:11 | 2nd   | 5         | Residence | Bedroom 1     | B    | Room      | Wall        | Drywall   | White | Intact       | 0.1          | Negative |
| 345       | 10/2/2024 | 14:38:31 | 2nd   | 5         | Residence | Bedroom 1     | C    | Room      | Wall        | Drywall   | White | Intact       | 0            | Negative |
| 346       | 10/2/2024 | 14:38:53 | 2nd   | 5         | Residence | Bedroom 1     | D    | Room      | Wall        | Drywall   | White | Intact       | 0            | Negative |
| 347       | 10/2/2024 | 14:39:33 | 2nd   | 5         | Residence | Bedroom 1     | D    | Room      | Ceiling     | Drywall   | White | Intact       | 0.1          | Negative |
| 348       | 10/2/2024 | 14:40:16 | 2nd   | 5         | Residence | Bedroom 2     | D    | Door      | Casing      | Wood      | White | Deteriorated | 0            | Negative |
| 349       | 10/2/2024 | 14:40:34 | 2nd   | 5         | Residence | Bedroom 2     | D    | Door      | ---         | Wood      | White | Deteriorated | 0            | Negative |
| 350       | 10/2/2024 | 14:41:15 | 2nd   | 5         | Residence | Bedroom 2     | C    | Window    | Sill        | Wood      | White | Deteriorated | 0.1          | Negative |
| 351       | 10/2/2024 | 14:41:38 | 2nd   | 5         | Residence | Bedroom 2     | D    | Closet    | Door        | Wood      | White | Intact       | 0            | Negative |
| 352       | 10/2/2024 | 14:41:57 | 2nd   | 5         | Residence | Bedroom 2     | D    | Closet    | Casing      | Wood      | White | Intact       | 0            | Negative |
| 353       | 10/2/2024 | 14:42:14 | 2nd   | 5         | Residence | Bedroom 2     | D    | Closet    | Shelf       | Wood      | White | Intact       | 0            | Negative |
| 354       | 10/2/2024 | 14:42:33 | 2nd   | 5         | Residence | Bedroom 2     | D    | Closet    | Wall        | Drywall   | White | Intact       | 0.2          | Negative |
| 355       | 10/2/2024 | 14:43:04 | 2nd   | 5         | Residence | Bedroom 2     | A    | Room      | Baseboard   | Wood      | White | Intact       | 0            | Negative |
| 356       | 10/2/2024 | 14:43:21 | 2nd   | 5         | Residence | Bedroom 1     | A    | Room      | Baseboard   | Wood      | White | Intact       | 0            | Negative |
| 357       | 10/2/2024 | 14:43:47 | 2nd   | 5         | Residence | Bedroom 2     | A    | Room      | Wall        | Drywall   | White | Intact       | 0.1          | Negative |
| 358       | 10/2/2024 | 14:44:05 | 2nd   | 5         | Residence | Bedroom 2     | B    | Room      | Wall        | Drywall   | White | Intact       | 0            | Negative |

| Reading # | Date      | Time     | Floor | Unit/Bldg | Room      | -->RoomChoice | Wall | Structure | Member              | Substrate | Color | Condition    | Pb<br>mg/cm2 | Result   |
|-----------|-----------|----------|-------|-----------|-----------|---------------|------|-----------|---------------------|-----------|-------|--------------|--------------|----------|
| 359       | 10/2/2024 | 14:44:23 | 2nd   | 5         | Residence | Bedroom 2     | C    | Room      | Wall                | Drywall   | White | Intact       | 0            | Negative |
| 360       | 10/2/2024 | 14:44:46 | 2nd   | 5         | Residence | Bedroom 2     | D    | Room      | Wall                | Drywall   | White | Intact       | 0.2          | Negative |
| 361       | 10/2/2024 | 14:45:06 | 2nd   | 5         | Residence | Bedroom 2     | D    | Room      | Ceiling             | Drywall   | White | Intact       | 0.2          | Negative |
| 362       | 10/2/2024 | 14:45:39 | 2nd   | 5         | Residence | Bedroom 3     | C    | Door      | Casing              | Wood      | White | Intact       | 0.1          | Negative |
| 363       | 10/2/2024 | 14:46:02 | 2nd   | 5         | Residence | Bedroom 3     | C    | Door      | ---                 | Wood      | White | Intact       | 0            | Negative |
| 364       | 10/2/2024 | 14:46:31 | 2nd   | 5         | Residence | Bedroom 3     | A    | Window    | Sill                | Wood      | White | Intact       | 0.1          | Negative |
| 365       | 10/2/2024 | 14:47:05 | 2nd   | 5         | Residence | Bedroom 3     | C    | Closet    | Door                | Wood      | White | Intact       | 0            | Negative |
| 366       | 10/2/2024 | 14:47:25 | 2nd   | 5         | Residence | Bedroom 3     | C    | Closet    | Casing              | Wood      | White | Intact       | 0            | Negative |
| 367       | 10/2/2024 | 14:47:56 | 2nd   | 5         | Residence | Bedroom 3     | C    | Closet    | Shelf               | Wood      | White | Intact       | 0            | Negative |
| 368       | 10/2/2024 | 14:48:30 | 2nd   | 5         | Residence | Bedroom 3     | C    | Closet    | Wall                | Drywall   | White | Intact       | 0.2          | Negative |
| 369       | 10/2/2024 | 14:48:58 | 2nd   | 5         | Residence | Bedroom 3     | C    | Room      | Baseboard           | Wood      | White | Intact       | 0.1          | Negative |
| 370       | 10/2/2024 | 14:49:46 | 2nd   | 5         | Residence | Bedroom 3     | A    | Room      | Wall                | Drywall   | White | Intact       | 0.1          | Negative |
| 371       | 10/2/2024 | 14:50:04 | 2nd   | 5         | Residence | Bedroom 3     | B    | Room      | Wall                | Drywall   | White | Intact       | 0.1          | Negative |
| 372       | 10/2/2024 | 14:50:22 | 2nd   | 5         | Residence | Bedroom 3     | C    | Room      | Wall                | Drywall   | White | Intact       | 0.1          | Negative |
| 373       | 10/2/2024 | 14:50:39 | 2nd   | 5         | Residence | Bedroom 3     | D    | Room      | Wall                | Drywall   | White | Intact       | 0.1          | Negative |
| 374       | 10/2/2024 | 14:50:56 | 2nd   | 5         | Residence | Bedroom 3     | D    | Room      | Ceiling             | Drywall   | White | Intact       | 0.2          | Negative |
| 375       | 10/2/2024 | 14:51:19 | 2nd   | 5         | Residence | Bedroom 3     | D    | Room      | Attic Access Door   | Wood      | White | Intact       | 0            | Negative |
| 376       | 10/2/2024 | 14:51:31 | 2nd   | 5         | Residence | Bedroom 3     | D    | Room      | Attic Access Door   | Wood      | White | Intact       | 0.1          | Negative |
| 377       | 10/2/2024 | 14:51:50 | 2nd   | 5         | Residence | Bedroom 3     | D    | Room      | Attic Access Casing | Wood      | White | Intact       | 0.1          | Negative |
| 378       | 10/2/2024 | 14:52:01 | 2nd   | 5         | Residence | Bedroom 3     | D    | Room      | Attic Access Casing | Wood      | White | Intact       | 0.2          | Negative |
| 379       | 10/2/2024 | 15:06:19 | 1st   | 7         | Exterior  | House         | A    | Door      | Screen Door         | Metal     | Brown | Deteriorated | 0            | Negative |
| 380       | 10/2/2024 | 15:06:44 | 1st   | 7         | Exterior  | House         | A    | Door      | ---                 | Metal     | Brown | Deteriorated | 0            | Negative |
| 381       | 10/2/2024 | 15:07:00 | 1st   | 7         | Exterior  | House         | A    | Door      | ---                 | Metal     | Brown | Deteriorated | 0.3          | Negative |
| 382       | 10/2/2024 | 15:07:24 | 1st   | 7         | Exterior  | House         | A    | Door      | Jamb                | Wood      | Brown | Intact       | 0            | Negative |
| 383       | 10/2/2024 | 15:07:43 | 1st   | 7         | Exterior  | House         | A    | Door      | Casing              | Wood      | Brown | Intact       | 0            | Negative |
| 384       | 10/2/2024 | 15:08:14 | 1st   | 7         | Residence | Living Room   | A    | Door      | Casing              | Wood      | White | Deteriorated | 0            | Negative |
| 385       | 10/2/2024 | 15:08:42 | 1st   | 7         | Residence | Living Room   | A    | Door      | ---                 | Metal     | White | Deteriorated | 0.2          | Negative |
| 386       | 10/2/2024 | 15:09:11 | 1st   | 7         | Residence | Living Room   | C    | Stair     | Risers              | Wood      | White | Deteriorated | 0            | Negative |
| 387       | 10/2/2024 | 15:09:23 | 1st   | 7         | Residence | Living Room   | C    | Stair     | Risers              | Wood      | White | Deteriorated | 0            | Negative |
| 388       | 10/2/2024 | 15:09:35 | 1st   | 7         | Residence | Living Room   | C    | Stair     | Risers              | Wood      | White | Deteriorated | 0.1          | Negative |
| 389       | 10/2/2024 | 15:10:38 | 1st   | 7         | Residence | Living Room   | C    | Stair     | Stringer            | Wood      | White | Deteriorated | 0.1          | Negative |
| 390       | 10/2/2024 | 15:10:51 | 1st   | 7         | Residence | Living Room   | C    | Stair     | Stringer            | Wood      | White | Deteriorated | 0            | Negative |
| 391       | 10/2/2024 | 15:11:19 | 1st   | 7         | Residence | Living Room   | A    | Window    | Sill                | Wood      | White | Deteriorated | 0            | Negative |
| 392       | 10/2/2024 | 15:11:43 | 1st   | 7         | Residence | Living Room   | A    | Room      | Baseboard           | Wood      | White | Intact       | 0.1          | Negative |
| 393       | 10/2/2024 | 15:12:08 | 1st   | 7         | Residence | Living Room   | A    | Room      | Wall                | Drywall   | White | Intact       | 0.1          | Negative |
| 394       | 10/2/2024 | 15:12:40 | 1st   | 7         | Residence | Living Room   | B    | Room      | Wall                | Drywall   | White | Intact       | 0.1          | Negative |
| 395       | 10/2/2024 | 15:13:01 | 1st   | 7         | Residence | Living Room   | C    | Room      | Wall                | Drywall   | White | Intact       | 0.1          | Negative |
| 396       | 10/2/2024 | 15:13:22 | 1st   | 7         | Residence | Living Room   | D    | Room      | Wall                | Drywall   | White | Intact       | 0            | Negative |
| 397       | 10/2/2024 | 15:13:42 | 1st   | 7         | Residence | Living Room   | D    | Room      | Ceiling             | Drywall   | White | Intact       | 0.2          | Negative |
| 398       | 10/2/2024 | 15:14:08 | 1st   | 7         | Residence | Living Room   | D    | Closet    | Door                | Wood      | White | Intact       | 0            | Negative |
| 399       | 10/2/2024 | 15:14:25 | 1st   | 7         | Residence | Living Room   | D    | Closet    | Casing              | Wood      | White | Intact       | 0            | Negative |
| 400       | 10/2/2024 | 15:14:45 | 1st   | 7         | Residence | Living Room   | D    | Closet    | Shelf               | Wood      | White | Intact       | 0            | Negative |
| 401       | 10/2/2024 | 15:15:05 | 1st   | 7         | Residence | Living Room   | D    | Closet    | Wall                | Drywall   | White | Intact       | 0.1          | Negative |
| 402       | 10/2/2024 | 15:15:37 | 1st   | 7         | Residence | Dining Room   | C    | Door      | Casing              | Wood      | White | Intact       | 0            | Negative |
| 403       | 10/2/2024 | 15:15:58 | 1st   | 7         | Residence | Dining Room   | C    | Door      | ---                 | Metal     | White | Intact       | 0.2          | Negative |
| 404       | 10/2/2024 | 15:16:34 | 1st   | 7         | Exterior  | House         | C    | Door      | ---                 | Metal     | Brown | Intact       | 0.1          | Negative |
| 405       | 10/2/2024 | 15:16:55 | 1st   | 7         | Exterior  | House         | C    | Door      | Jamb                | Wood      | Brown | Intact       | 0            | Negative |
| 406       | 10/2/2024 | 15:17:14 | 1st   | 7         | Exterior  | House         | C    | Door      | Casing              | Wood      | Brown | Intact       | 0            | Negative |
| 407       | 10/2/2024 | 15:17:44 | 1st   | 7         | Exterior  | House         | C    | Door      | Screen Door         | Metal     | Brown | Intact       | 0            | Negative |
| 408       | 10/2/2024 | 15:18:19 | 1st   | 7         | Residence | Dining Room   | C    | Window    | Sill                | Wood      | White | Intact       | 0            | Negative |
| 409       | 10/2/2024 | 15:18:42 | 1st   | 7         | Residence | Dining Room   | C    | Room      | Baseboard           | Wood      | White | Intact       | 0.1          | Negative |
| 410       | 10/2/2024 | 15:19:04 | 1st   | 7         | Residence | Dining Room   | A    | Room      | Wall                | Drywall   | White | Intact       | 0.2          | Negative |
| 411       | 10/2/2024 | 15:19:24 | 1st   | 7         | Residence | Dining Room   | B    | Room      | Wall                | Drywall   | White | Deteriorated | 0            | Negative |
| 412       | 10/2/2024 | 15:19:43 | 1st   | 7         | Residence | Dining Room   | C    | Room      | Wall                | Drywall   | White | Intact       | 0            | Negative |
| 413       | 10/2/2024 | 15:20:00 | 1st   | 7         | Residence | Dining Room   | D    | Room      | Wall                | Drywall   | White | Intact       | 0            | Negative |
| 414       | 10/2/2024 | 15:20:18 | 1st   | 7         | Residence | Dining Room   | D    | Room      | Ceiling             | Drywall   | White | Intact       | 0            | Negative |
| 415       | 10/2/2024 | 15:20:49 | 1st   | 7         | Residence | Kitchen       | C    | Window    | Sill                | Wood      | White | Intact       | 0            | Negative |
| 416       | 10/2/2024 | 15:21:22 | 1st   | 7         | Residence | Kitchen       | A    | Closet    | Casing              | Wood      | White | Intact       | 0            | Negative |
| 417       | 10/2/2024 | 15:21:45 | 1st   | 7         | Residence | Kitchen       | A    | Closet    | Door                | Wood      | White | Intact       | 0.1          | Negative |
| 418       | 10/2/2024 | 15:22:27 | 1st   | 7         | Residence | Kitchen       | C    | Pipe      | ---                 | Metal     | White | Intact       | 0.1          | Negative |
| 419       | 10/2/2024 | 15:22:39 | 1st   | 7         | Residence | Kitchen       | C    | Pipe      | ---                 | Metal     | White | Intact       | 0            | Negative |
| 420       | 10/2/2024 | 15:23:04 | 1st   | 7         | Residence | Kitchen       | A    | Room      | Wall                | Drywall   | White | Intact       | 0            | Negative |
| 421       | 10/2/2024 | 15:23:23 | 1st   | 7         | Residence | Kitchen       | B    | Room      | Wall                | Drywall   | White | Intact       | 0            | Negative |
| 422       | 10/2/2024 | 15:23:56 | 1st   | 7         | Residence | Kitchen       | B    | Room      | Wall                | Drywall   | White | Intact       | 0.1          | Negative |
| 423       | 10/2/2024 | 15:24:19 | 1st   | 7         | Residence | Kitchen       | C    | Room      | Wall                | Drywall   | White | Intact       | 0.2          | Negative |
| 424       | 10/2/2024 | 15:24:38 | 1st   | 7         | Residence | Kitchen       | D    | Room      | Wall                | Drywall   | White | Intact       | 0            | Negative |
| 425       | 10/2/2024 | 15:24:56 | 1st   | 7         | Residence | Kitchen       | D    | Room      | Ceiling             | Drywall   | White | Intact       | 0            | Negative |
| 426       | 10/2/2024 | 15:34:43 | 2nd   | 7         | Residence | Hallway       | C    | Stair     | Risers              | Wood      | White | Intact       | 0            | Negative |
| 427       | 10/2/2024 | 15:34:54 | 2nd   | 7         | Residence | Hallway       | C    | Stair     | Risers              | Wood      | White | Intact       | 0            | Negative |
| 428       | 10/2/2024 | 15:35:15 | 2nd   | 7         | Residence | Hallway       | C    | Stair     | Stringer            | Wood      | White | Intact       | 0            | Negative |
| 429       | 10/2/2024 | 15:35:26 | 2nd   | 7         | Residence | Hallway       | C    | Stair     | Stringer            | Wood      | White | Intact       | 0.1          | Negative |
| 430       | 10/2/2024 | 15:36:14 | 2nd   | 7         | Residence | Hallway       | A    | Door      | Casing              | Wood      | White | Intact       | 0.2          | Negative |
| 431       | 10/2/2024 | 15:36:46 | 2nd   | 7         | Residence | Hallway       | B    | Room      | Baseboard           | Wood      | White | Intact       | 0.1          | Negative |
| 432       | 10/2/2024 | 15:37:07 | 2nd   | 7         | Residence | Hallway       | A    | Room      | Wall                | Drywall   | White | Intact       | 0.2          | Negative |
| 433       | 10/2/2024 | 15:37:27 | 2nd   | 7         | Residence | Hallway       | B    | Room      | Wall                | Drywall   | White | Intact       | 0            | Negative |
| 434       | 10/2/2024 | 15:37:47 | 2nd   | 7         | Residence | Hallway       | C    | Room      | Wall                | Drywall   | White | Intact       | 0            | Negative |
| 435       | 10/2/2024 | 15:38:07 | 2nd   | 7         | Residence | Hallway       | D    | Room      | Wall                | Drywall   | White | Intact       | 0            | Negative |

| Reading # | Date      | Time     | Floor | Unit/Bldg | Room      | -->RoomChoice | Wall | Structure | Member              | Substrate | Color | Condition    | Pb<br>mg/cm2 | Result   |
|-----------|-----------|----------|-------|-----------|-----------|---------------|------|-----------|---------------------|-----------|-------|--------------|--------------|----------|
| 436       | 10/2/2024 | 15:38:29 | 2nd   | 7         | Residence | Hallway       | D    | Room      | Ceiling             | Drywall   | White | Intact       | 0.1          | Negative |
| 437       | 10/2/2024 | 15:39:05 | 2nd   | 7         | Residence | Bathroom      | A    | Door      | ---                 | Wood      | White | Intact       | 0            | Negative |
| 438       | 10/2/2024 | 15:39:27 | 2nd   | 7         | Residence | Bathroom      | A    | Door      | Casing              | Wood      | White | Intact       | 0            | Negative |
| 439       | 10/2/2024 | 15:39:48 | 2nd   | 7         | Residence | Bathroom      | C    | Window    | Sill                | Wood      | White | Intact       | 0            | Negative |
| 440       | 10/2/2024 | 15:40:14 | 2nd   | 7         | Residence | Bathroom      | A    | Room      | Upper Wall          | Drywall   | White | Intact       | 0.1          | Negative |
| 441       | 10/2/2024 | 15:40:37 | 2nd   | 7         | Residence | Bathroom      | B    | Room      | Upper Wall          | Drywall   | White | Intact       | 0.1          | Negative |
| 442       | 10/2/2024 | 15:41:03 | 2nd   | 7         | Residence | Bathroom      | C    | Room      | Upper Wall          | Drywall   | White | Intact       | 0            | Negative |
| 443       | 10/2/2024 | 15:41:21 | 2nd   | 7         | Residence | Bathroom      | D    | Room      | Upper Wall          | Drywall   | White | Intact       | 0            | Negative |
| 444       | 10/2/2024 | 15:41:41 | 2nd   | 7         | Residence | Bathroom      | D    | Room      | Ceiling             | Drywall   | White | Intact       | 0            | Negative |
| 445       | 10/2/2024 | 15:42:13 | 2nd   | 7         | Residence | Bedroom 1     | B    | Door      | Casing              | Wood      | White | Deteriorated | 0            | Negative |
| 446       | 10/2/2024 | 15:42:31 | 2nd   | 7         | Residence | Bedroom 1     | B    | Door      | ---                 | Wood      | White | Deteriorated | 0            | Negative |
| 447       | 10/2/2024 | 15:42:56 | 2nd   | 7         | Residence | Bedroom 1     | A    | Closet    | Door                | Wood      | White | Deteriorated | 0.2          | Negative |
| 448       | 10/2/2024 | 15:43:18 | 2nd   | 7         | Residence | Bedroom 1     | A    | Closet    | Casing              | Wood      | White | Intact       | 0            | Negative |
| 449       | 10/2/2024 | 15:43:49 | 2nd   | 7         | Residence | Bedroom 1     | A    | Closet    | Shelf               | Wood      | White | Intact       | 0            | Negative |
| 450       | 10/2/2024 | 15:44:11 | 2nd   | 7         | Residence | Bedroom 1     | A    | Closet    | Wall                | Drywall   | White | Intact       | 0            | Negative |
| 451       | 10/2/2024 | 15:45:09 | 2nd   | 7         | Residence | Bedroom 1     | C    | Window    | Sill                | Wood      | White | Intact       | 0.1          | Negative |
| 452       | 10/2/2024 | 15:45:40 | 2nd   | 7         | Residence | Bedroom 1     | A    | Room      | Baseboard           | Wood      | White | Intact       | 0.1          | Negative |
| 453       | 10/2/2024 | 15:46:02 | 2nd   | 7         | Residence | Bedroom 1     | A    | Room      | Wall                | Drywall   | White | Intact       | 0            | Negative |
| 454       | 10/2/2024 | 15:46:24 | 2nd   | 7         | Residence | Bedroom 1     | B    | Room      | Wall                | Drywall   | White | Intact       | 0            | Negative |
| 455       | 10/2/2024 | 15:46:41 | 2nd   | 7         | Residence | Bedroom 1     | C    | Room      | Wall                | Drywall   | White | Intact       | 0            | Negative |
| 456       | 10/2/2024 | 15:47:05 | 2nd   | 7         | Residence | Bedroom 1     | D    | Room      | Wall                | Drywall   | White | Intact       | 0.1          | Negative |
| 457       | 10/2/2024 | 15:47:23 | 2nd   | 7         | Residence | Bedroom 1     | D    | Room      | Ceiling             | Drywall   | White | Intact       | 0.2          | Negative |
| 458       | 10/2/2024 | 15:48:11 | 2nd   | 7         | Residence | Bedroom 2     | C    | Door      | ---                 | Wood      | White | Intact       | 0.1          | Negative |
| 459       | 10/2/2024 | 15:48:30 | 2nd   | 7         | Residence | Bedroom 2     | C    | Door      | Casing              | Wood      | White | Intact       | 0.1          | Negative |
| 460       | 10/2/2024 | 15:49:00 | 2nd   | 7         | Residence | Bedroom 2     | A    | Window    | Sill                | Wood      | White | Intact       | 0.1          | Negative |
| 461       | 10/2/2024 | 15:49:29 | 2nd   | 7         | Residence | Bedroom 2     | C    | Closet    | Casing              | Wood      | White | Intact       | 0.1          | Negative |
| 462       | 10/2/2024 | 15:49:46 | 2nd   | 7         | Residence | Bedroom 2     | C    | Closet    | Door                | Wood      | White | Intact       | 0.1          | Negative |
| 463       | 10/2/2024 | 15:50:21 | 2nd   | 7         | Residence | Bedroom 2     | C    | Closet    | Shelf               | Wood      | White | Deteriorated | 0            | Negative |
| 464       | 10/2/2024 | 15:50:42 | 2nd   | 7         | Residence | Bedroom 2     | C    | Closet    | Wall                | Drywall   | White | Intact       | 0.1          | Negative |
| 465       | 10/2/2024 | 15:51:15 | 2nd   | 7         | Residence | Bedroom 2     | C    | Room      | Baseboard           | Wood      | White | Intact       | 0.1          | Negative |
| 466       | 10/2/2024 | 15:51:42 | 2nd   | 7         | Residence | Bedroom 2     | A    | Room      | Wall                | Drywall   | White | Intact       | 0.1          | Negative |
| 467       | 10/2/2024 | 15:52:02 | 2nd   | 7         | Residence | Bedroom 2     | B    | Room      | Wall                | Drywall   | White | Intact       | 0.1          | Negative |
| 468       | 10/2/2024 | 15:52:30 | 2nd   | 7         | Residence | Bedroom 2     | C    | Room      | Wall                | Drywall   | White | Intact       | 0            | Negative |
| 469       | 10/2/2024 | 15:52:51 | 2nd   | 7         | Residence | Bedroom 2     | D    | Room      | Wall                | Drywall   | White | Intact       | 0.2          | Negative |
| 470       | 10/2/2024 | 15:53:19 | 2nd   | 7         | Residence | Bedroom 2     | D    | Room      | Attic Access Door   | Wood      | White | Intact       | 0            | Negative |
| 471       | 10/2/2024 | 15:53:30 | 2nd   | 7         | Residence | Bedroom 2     | D    | Room      | Attic Access Door   | Wood      | White | Intact       | 0.1          | Negative |
| 472       | 10/2/2024 | 15:53:46 | 2nd   | 7         | Residence | Bedroom 2     | D    | Room      | Attic Access Casing | Wood      | White | Intact       | 0.2          | Negative |
| 473       | 10/2/2024 | 15:53:59 | 2nd   | 7         | Residence | Bedroom 2     | D    | Room      | Attic Access Casing | Wood      | White | Intact       | 0.1          | Negative |
| 474       | 10/2/2024 | 16:16:15 | 1st   | 11        | Exterior  | House         | A    | Door      | Screen Door         | Metal     | Brown | Deteriorated | 0            | Negative |
| 475       | 10/2/2024 | 16:16:36 | 1st   | 11        | Exterior  | House         | A    | Door      | ---                 | Metal     | Brown | Deteriorated | 0.1          | Negative |
| 476       | 10/2/2024 | 16:16:59 | 1st   | 11        | Exterior  | House         | A    | Door      | Jamb                | Wood      | Brown | Intact       | 0            | Negative |
| 477       | 10/2/2024 | 16:17:17 | 1st   | 11        | Exterior  | House         | A    | Door      | Casing              | Wood      | Brown | Intact       | 0.2          | Negative |
| 478       | 10/2/2024 | 16:17:51 | 1st   | 11        | Residence | Living Room   | A    | Door      | Casing              | Wood      | White | Intact       | 0.1          | Negative |
| 479       | 10/2/2024 | 16:18:13 | 1st   | 11        | Residence | Living Room   | A    | Door      | ---                 | Metal     | White | Intact       | 0.2          | Negative |
| 480       | 10/2/2024 | 16:18:37 | 1st   | 11        | Residence | Living Room   | A    | Window    | Sill                | Wood      | White | Intact       | 0            | Negative |
| 481       | 10/2/2024 | 16:19:03 | 1st   | 11        | Residence | Living Room   | A    | Room      | Baseboard           | Wood      | White | Intact       | 0.1          | Negative |
| 482       | 10/2/2024 | 16:20:06 | 1st   | 11        | Residence | Living Room   | D    | Closet    | Door                | Wood      | White | Intact       | 0            | Negative |
| 483       | 10/2/2024 | 16:20:24 | 1st   | 11        | Residence | Living Room   | D    | Closet    | Casing              | Wood      | White | Intact       | 0.1          | Negative |
| 484       | 10/2/2024 | 16:20:54 | 1st   | 11        | Residence | Living Room   | C    | Door      | Casing              | Wood      | White | Deteriorated | 0.1          | Negative |
| 485       | 10/2/2024 | 16:21:16 | 1st   | 11        | Residence | Living Room   | C    | Door      | ---                 | Metal     | White | Deteriorated | 0.2          | Negative |
| 486       | 10/2/2024 | 16:21:52 | 1st   | 11        | Exterior  | House         | C    | Door      | ---                 | Metal     | Brown | Intact       | 0.1          | Negative |
| 487       | 10/2/2024 | 16:22:12 | 1st   | 11        | Exterior  | House         | C    | Door      | Screen Door         | Metal     | Brown | Intact       | 0.1          | Negative |
| 488       | 10/2/2024 | 16:22:35 | 1st   | 11        | Exterior  | House         | C    | Door      | Jamb                | Wood      | Brown | Intact       | 0.1          | Negative |
| 489       | 10/2/2024 | 16:22:55 | 1st   | 11        | Exterior  | House         | C    | Door      | Casing              | Wood      | Brown | Intact       | 0.1          | Negative |
| 490       | 10/2/2024 | 16:23:54 | 1st   | 11        | Residence | Living Room   | A    | Room      | Wall                | Drywall   | White | Intact       | 0            | Negative |
| 491       | 10/2/2024 | 16:24:13 | 1st   | 11        | Residence | Living Room   | B    | Room      | Wall                | Drywall   | White | Intact       | 0.2          | Negative |
| 492       | 10/2/2024 | 16:24:36 | 1st   | 11        | Residence | Living Room   | C    | Room      | Wall                | Drywall   | White | Intact       | 0.2          | Negative |
| 493       | 10/2/2024 | 16:24:55 | 1st   | 11        | Residence | Living Room   | D    | Room      | Wall                | Drywall   | White | Intact       | 0            | Negative |
| 494       | 10/2/2024 | 16:25:36 | 1st   | 11        | Residence | Living Room   | D    | Room      | Ceiling             | Drywall   | White | Intact       | 0.2          | Negative |
| 495       | 10/2/2024 | 16:26:07 | 1st   | 11        | Residence | Kitchen       | C    | Window    | Sill                | Wood      | White | Intact       | 0            | Negative |
| 496       | 10/2/2024 | 16:26:33 | 1st   | 11        | Residence | Kitchen       | A    | Closet    | Door                | Wood      | White | Intact       | 0.1          | Negative |
| 497       | 10/2/2024 | 16:27:05 | 1st   | 11        | Residence | Kitchen       | A    | Closet    | Casing              | Wood      | White | Intact       | 0.1          | Negative |
| 498       | 10/2/2024 | 16:27:27 | 1st   | 11        | Residence | Kitchen       | C    | Pipe      |                     | Metal     | White | Intact       | 0.2          | Negative |
| 499       | 10/2/2024 | 16:27:39 | 1st   | 11        | Residence | Kitchen       | C    | Pipe      |                     | Metal     | White | Intact       | 0            | Negative |
| 500       | 10/2/2024 | 16:28:07 | 1st   | 11        | Residence | Kitchen       | A    | Room      | Baseboard           | Wood      | White | Intact       | 0.1          | Negative |
| 501       | 10/2/2024 | 16:28:28 | 1st   | 11        | Residence | Kitchen       | A    | Room      | Wall                | Drywall   | White | Intact       | 0.2          | Negative |
| 502       | 10/2/2024 | 16:28:45 | 1st   | 11        | Residence | Kitchen       | B    | Room      | Wall                | Drywall   | White | Intact       | 0.2          | Negative |
| 503       | 10/2/2024 | 16:29:03 | 1st   | 11        | Residence | Kitchen       | C    | Room      | Wall                | Drywall   | White | Intact       | 0.3          | Negative |
| 504       | 10/2/2024 | 16:29:21 | 1st   | 11        | Residence | Kitchen       | D    | Room      | Wall                | Drywall   | White | Intact       | 0            | Negative |
| 505       | 10/2/2024 | 16:29:43 | 1st   | 11        | Residence | Kitchen       | D    | Room      | Ceiling             | Drywall   | White | Intact       | 0            | Negative |
| 506       | 10/2/2024 | 16:31:49 | 1st   | 11        | Residence | Kitchen       | D    | Room      | Baseboard           | Wood      | White | Intact       | 0            | Negative |
| 507       | 10/2/2024 | 16:32:04 | 1st   | 11        | Residence | Kitchen       | D    | Room      | Baseboard           | Wood      | White | Intact       | 0.1          | Negative |
| 508       | 10/2/2024 | 16:32:47 | 1st   | 11        | Residence | Hallway       | D    | Room      | Baseboard           | Wood      | White | Intact       | 0            | Negative |
| 509       | 10/2/2024 | 16:33:10 | 1st   | 11        | Residence | Hallway       | A    | Closet    | Door                | Wood      | White | Intact       | 0.2          | Negative |
| 510       | 10/2/2024 | 16:33:31 | 1st   | 11        | Residence | Hallway       | A    | Closet    | Casing              | Wood      | White | Intact       | 0            | Negative |
| 511       | 10/2/2024 | 16:34:00 | 1st   | 11        | Residence | Hallway       | A    | Closet    | Shelf               | Wood      | White | Intact       | 0            | Negative |
| 512       | 10/2/2024 | 16:34:21 | 1st   | 11        | Residence | Hallway       | A    | Closet    | Wall                | Drywall   | White | Intact       | 0            | Negative |

| Reading # | Date      | Time     | Floor | Unit/Bldg | Room      | -->RoomChoice | Wall | Structure | Member              | Substrate | Color | Condition    | Pb<br>mg/cm2 | Result   |
|-----------|-----------|----------|-------|-----------|-----------|---------------|------|-----------|---------------------|-----------|-------|--------------|--------------|----------|
| 513       | 10/2/2024 | 16:34:51 | 1st   | 11        | Residence | Hallway       | A    | Room      | Wall                | Drywall   | White | Intact       | 0.1          | Negative |
| 514       | 10/2/2024 | 16:35:10 | 1st   | 11        | Residence | Hallway       | B    | Room      | Wall                | Drywall   | White | Intact       | 0            | Negative |
| 515       | 10/2/2024 | 16:35:41 | 1st   | 11        | Residence | Hallway       | C    | Room      | Wall                | Drywall   | White | Intact       | 0.2          | Negative |
| 516       | 10/2/2024 | 16:36:04 | 1st   | 11        | Residence | Hallway       | D    | Room      | Wall                | Drywall   | White | Intact       | 0            | Negative |
| 517       | 10/2/2024 | 16:36:25 | 1st   | 11        | Residence | Hallway       | D    | Room      | Ceiling             | Drywall   | White | Intact       | 0            | Negative |
| 518       | 10/2/2024 | 16:37:24 | 1st   | 11        | Residence | Bathroom      | B    | Door      | Casing              | Wood      | White | Intact       | 0.1          | Negative |
| 519       | 10/2/2024 | 16:37:45 | 1st   | 11        | Residence | Bathroom      | B    | Door      | ---                 | Wood      | White | Intact       | 0            | Negative |
| 520       | 10/2/2024 | 16:38:16 | 1st   | 11        | Residence | Bathroom      | B    | Room      | Baseboard           | Wood      | Black | Intact       | 0            | Negative |
| 521       | 10/2/2024 | 16:38:43 | 1st   | 11        | Residence | Bathroom      | A    | Room      | Wall                | Drywall   | White | Intact       | 0.1          | Negative |
| 522       | 10/2/2024 | 16:39:03 | 1st   | 11        | Residence | Bathroom      | B    | Room      | Wall                | Drywall   | White | Intact       | 0.1          | Negative |
| 523       | 10/2/2024 | 16:39:22 | 1st   | 11        | Residence | Bathroom      | C    | Room      | Wall                | Drywall   | White | Intact       | 0            | Negative |
| 524       | 10/2/2024 | 16:39:46 | 1st   | 11        | Residence | Bathroom      | D    | Room      | Wall                | Drywall   | White | Intact       | 0.1          | Negative |
| 525       | 10/2/2024 | 16:40:08 | 1st   | 11        | Residence | Bathroom      | D    | Room      | Ceiling             | Drywall   | White | Intact       | 0.1          | Negative |
| 526       | 10/2/2024 | 16:41:12 | 1st   | 11        | Residence | Bedroom       | C    | Door      | Casing              | Wood      | White | Deteriorated | 0.1          | Negative |
| 527       | 10/2/2024 | 16:41:31 | 1st   | 11        | Residence | Bedroom       | C    | Door      | ---                 | Wood      | White | Deteriorated | 0.1          | Negative |
| 528       | 10/2/2024 | 16:42:12 | 1st   | 11        | Residence | Bedroom       | A    | Window    | Sill                | Wood      | White | Deteriorated | 0            | Negative |
| 529       | 10/2/2024 | 16:42:42 | 1st   | 11        | Residence | Bedroom       | C    | Closet    | Door                | Wood      | White | Deteriorated | 0            | Negative |
| 530       | 10/2/2024 | 16:43:02 | 1st   | 11        | Residence | Bedroom       | C    | Closet    | Casing              | Wood      | White | Deteriorated | 0            | Negative |
| 531       | 10/2/2024 | 16:43:21 | 1st   | 11        | Residence | Bedroom       | C    | Closet    | Shelf               | Wood      | White | Deteriorated | 0            | Negative |
| 532       | 10/2/2024 | 16:43:45 | 1st   | 11        | Residence | Bedroom       | C    | Closet    | Wall                | Drywall   | White | Deteriorated | 0.2          | Negative |
| 533       | 10/2/2024 | 16:44:13 | 1st   | 11        | Residence | Bedroom       | C    | Room      | Baseboard           | Wood      | White | Deteriorated | 0            | Negative |
| 534       | 10/2/2024 | 16:44:49 | 1st   | 11        | Residence | Bedroom       | A    | Room      | Wall                | Drywall   | White | Intact       | 0.2          | Negative |
| 535       | 10/2/2024 | 16:45:18 | 1st   | 11        | Residence | Bedroom       | B    | Room      | Wall                | Drywall   | White | Intact       | 0            | Negative |
| 536       | 10/2/2024 | 16:48:23 | 1st   | 11        | Residence | Bedroom       | C    | Room      | Wall                | Drywall   | White | Intact       | 0            | Negative |
| 537       | 10/2/2024 | 16:48:43 | 1st   | 11        | Residence | Bedroom       | D    | Room      | Wall                | Drywall   | White | Intact       | 0.1          | Negative |
| 538       | 10/2/2024 | 16:49:03 | 1st   | 11        | Residence | Bedroom       | D    | Room      | Ceiling             | Drywall   | White | Intact       | 0.2          | Negative |
| 539       | 10/2/2024 | 16:49:26 | 1st   | 11        | Residence | Bedroom       | D    | Room      | Attic Access Door   | Wood      | White | Intact       | 0            | Negative |
| 540       | 10/2/2024 | 16:49:38 | 1st   | 11        | Residence | Bedroom       | D    | Room      | Attic Access Door   | Wood      | White | Intact       | 0.1          | Negative |
| 541       | 10/2/2024 | 16:49:57 | 1st   | 11        | Residence | Bedroom       | D    | Room      | Attic Access Casing | Wood      | White | Intact       | 0            | Negative |
| 542 (CAL) | 10/2/2024 | 17:03:59 |       |           |           |               |      |           |                     |           |       |              | 0.8          |          |
| 543 (CAL) | 10/2/2024 | 17:04:28 |       |           |           |               |      |           |                     |           |       |              | 1.1          |          |
| 544 (CAL) | 10/2/2024 | 17:04:57 |       |           |           |               |      |           |                     |           |       |              | 1.1          |          |
| 545 (CAL) | 10/2/2024 | 17:05:26 |       |           |           |               |      |           |                     |           |       |              | 0            |          |
| 546 (CAL) | 10/2/2024 | 17:05:43 |       |           |           |               |      |           |                     |           |       |              | 0.1          |          |
| 547 (CAL) | 10/2/2024 | 17:05:55 |       |           |           |               |      |           |                     |           |       |              | 0            |          |
| 548 (CAL) | 10/3/2024 | 8:57:17  |       |           |           |               |      |           |                     |           |       |              | 1.1          |          |
| 549 (CAL) | 10/3/2024 | 8:57:42  |       |           |           |               |      |           |                     |           |       |              | 1.2          |          |
| 550 (CAL) | 10/3/2024 | 8:58:15  |       |           |           |               |      |           |                     |           |       |              | 1.1          |          |
| 551 (CAL) | 10/3/2024 | 8:58:47  |       |           |           |               |      |           |                     |           |       |              | 0            |          |
| 552 (CAL) | 10/3/2024 | 8:58:58  |       |           |           |               |      |           |                     |           |       |              | 0.1          |          |
| 553 (CAL) | 10/3/2024 | 8:59:11  |       |           |           |               |      |           |                     |           |       |              | 0.1          |          |
| 554       | 10/3/2024 | 8:59:24  | 1st   | 11        | Residence | Bedroom       | D    | Room      | Attic Access Casing | Wood      | White | Intact       | 0            | Negative |
| 555       | 10/3/2024 | 9:03:08  | 1st   | 12        | Exterior  | House         | A    | Door      | ---                 | Metal     | Brown | Deteriorated | 0.2          | Negative |
| 556       | 10/3/2024 | 9:03:29  | 1st   | 12        | Exterior  | House         | A    | Door      | Screen Door         | Metal     | Brown | Deteriorated | 0            | Negative |
| 557       | 10/3/2024 | 9:03:53  | 1st   | 12        | Exterior  | House         | A    | Door      | Jamb                | Wood      | Brown | Intact       | 0            | Negative |
| 558       | 10/3/2024 | 9:04:12  | 1st   | 12        | Exterior  | House         | A    | Door      | Casing              | Wood      | Brown | Intact       | 0.1          | Negative |
| 559       | 10/3/2024 | 9:04:49  | 1st   | 12        | Residence | Living Room   | A    | Door      | Casing              | Wood      | White | Intact       | 0.2          | Negative |
| 560       | 10/3/2024 | 9:05:09  | 1st   | 12        | Residence | Living Room   | A    | Door      | ---                 | Metal     | White | Intact       | 0.1          | Negative |
| 561       | 10/3/2024 | 9:05:35  | 1st   | 12        | Residence | Living Room   | A    | Window    | Sill                | Wood      | White | Intact       | 0.1          | Negative |
| 562       | 10/3/2024 | 9:06:01  | 1st   | 12        | Residence | Living Room   | C    | Stair     | Risers              | Wood      | White | Intact       | 0            | Negative |
| 563       | 10/3/2024 | 9:06:13  | 1st   | 12        | Residence | Living Room   | C    | Stair     | Risers              | Wood      | White | Intact       | 0            | Negative |
| 564       | 10/3/2024 | 9:06:34  | 1st   | 12        | Residence | Living Room   | C    | Stair     | Stringer            | Wood      | White | Intact       | 0            | Negative |
| 565       | 10/3/2024 | 9:07:30  | 1st   | 12        | Residence | Living Room   | D    | Closet    | Door                | Wood      | White | Intact       | 0.1          | Negative |
| 566       | 10/3/2024 | 9:07:49  | 1st   | 12        | Residence | Living Room   | D    | Closet    | Casing              | Wood      | White | Intact       | 0.2          | Negative |
| 567       | 10/3/2024 | 9:08:15  | 1st   | 12        | Residence | Living Room   | D    | Closet    | Shelf               | Wood      | White | Intact       | 0            | Negative |
| 568       | 10/3/2024 | 9:08:34  | 1st   | 12        | Residence | Living Room   | D    | Closet    | Wall                | Drywall   | White | Intact       | 0            | Negative |
| 569       | 10/3/2024 | 9:09:08  | 1st   | 12        | Residence | Living Room   | A    | Room      | Baseboard           | Wood      | White | Intact       | 0            | Negative |
| 570       | 10/3/2024 | 9:09:26  | 1st   | 12        | Residence | Living Room   | A    | Room      | Wall                | Drywall   | White | Intact       | 0.1          | Negative |
| 571       | 10/3/2024 | 9:09:44  | 1st   | 12        | Residence | Living Room   | B    | Room      | Wall                | Drywall   | White | Intact       | 0.2          | Negative |
| 572       | 10/3/2024 | 9:10:02  | 1st   | 12        | Residence | Living Room   | C    | Room      | Wall                | Drywall   | White | Intact       | 0.1          | Negative |
| 573       | 10/3/2024 | 9:10:19  | 1st   | 12        | Residence | Living Room   | D    | Room      | Wall                | Drywall   | White | Intact       | 0.2          | Negative |
| 574       | 10/3/2024 | 9:10:40  | 1st   | 12        | Residence | Living Room   | D    | Room      | Ceiling             | Drywall   | White | Intact       | 0.2          | Negative |
| 575       | 10/3/2024 | 9:11:44  | 1st   | 12        | Residence | Bathroom 1    | D    | Door      | Casing              | Wood      | White | Intact       | 0.1          | Negative |
| 576       | 10/3/2024 | 9:12:01  | 1st   | 12        | Residence | Bathroom 1    | D    | Door      | ---                 | Wood      | White | Intact       | 0.2          | Negative |
| 577       | 10/3/2024 | 9:12:25  | 1st   | 12        | Residence | Bathroom 1    | D    | Room      | Baseboard           | Wood      | Grey  | Intact       | 0.1          | Negative |
| 578       | 10/3/2024 | 9:12:49  | 1st   | 12        | Residence | Bathroom 1    | A    | Room      | Wall                | Drywall   | White | Intact       | 0.2          | Negative |
| 579       | 10/3/2024 | 9:13:08  | 1st   | 12        | Residence | Bathroom 1    | B    | Room      | Wall                | Drywall   | White | Intact       | 0.2          | Negative |
| 580       | 10/3/2024 | 9:13:25  | 1st   | 12        | Residence | Bathroom 1    | C    | Room      | Wall                | Drywall   | White | Intact       | 0.1          | Negative |
| 581       | 10/3/2024 | 9:13:41  | 1st   | 12        | Residence | Bathroom 1    | D    | Room      | Wall                | Drywall   | White | Intact       | 0.2          | Negative |
| 582       | 10/3/2024 | 9:14:07  | 1st   | 12        | Residence | Bathroom 1    | D    | Room      | Ceiling             | Drywall   | White | Intact       | 0            | Negative |
| 583       | 10/3/2024 | 9:15:04  | 1st   | 12        | Exterior  | House         | C    | Door      | Screen Door         | Metal     | Brown | Intact       | 0.1          | Negative |
| 584       | 10/3/2024 | 9:15:24  | 1st   | 12        | Exterior  | House         | C    | Door      | ---                 | Metal     | Brown | Deteriorated | 0.2          | Negative |
| 585       | 10/3/2024 | 9:15:47  | 1st   | 12        | Exterior  | House         | C    | Door      | Jamb                | Wood      | Brown | Deteriorated | 0            | Negative |
| 586       | 10/3/2024 | 9:16:15  | 1st   | 12        | Exterior  | House         | C    | Door      | Casing              | Wood      | Brown | Intact       | 0            | Negative |
| 587       | 10/3/2024 | 9:17:09  | 1st   | 12        | Residence | Kitchen       | C    | Door      | Casing              | Wood      | White | Intact       | 0            | Negative |
| 588       | 10/3/2024 | 9:17:33  | 1st   | 12        | Residence | Kitchen       | C    | Door      | ---                 | Metal     | White | Deteriorated | 0.1          | Negative |
| 589       | 10/3/2024 | 9:18:01  | 1st   | 12        | Residence | Kitchen       | C    | Window    | Sill                | Wood      | White | Deteriorated | 0            | Negative |

| Reading # | Date      | Time     | Floor | Unit/Bldg | Room      | -->RoomChoice | Wall | Structure | Member      | Substrate | Color | Condition    | Pb<br>mg/cm2 | Result   |
|-----------|-----------|----------|-------|-----------|-----------|---------------|------|-----------|-------------|-----------|-------|--------------|--------------|----------|
| 590       | 10/3/2024 | 9:18:27  | 1st   | 12        | Residence | Kitchen       | C    | Closet    | Wall        | Drywall   | White | Deteriorated | 0            | Negative |
| 591       | 10/3/2024 | 9:18:52  | 1st   | 12        | Residence | Kitchen       | A    | Closet    | Door        | Wood      | White | Intact       | 0            | Negative |
| 592       | 10/3/2024 | 9:19:09  | 1st   | 12        | Residence | Kitchen       | A    | Closet    | Casing      | Wood      | White | Intact       | 0.1          | Negative |
| 593       | 10/3/2024 | 9:19:49  | 1st   | 12        | Residence | Kitchen       | A    | Closet    | Door        | Wood      | White | Intact       | 0.1          | Negative |
| 594       | 10/3/2024 | 9:20:10  | 1st   | 12        | Residence | Kitchen       | A    | Room      | Baseboard   | Wood      | White | Intact       | 0            | Negative |
| 595       | 10/3/2024 | 9:20:31  | 1st   | 12        | Residence | Kitchen       | A    | Room      | Wall        | Drywall   | White | Intact       | 0.1          | Negative |
| 596       | 10/3/2024 | 9:20:52  | 1st   | 12        | Residence | Kitchen       | B    | Room      | Wall        | Drywall   | White | Intact       | 0            | Negative |
| 597       | 10/3/2024 | 9:21:11  | 1st   | 12        | Residence | Kitchen       | C    | Room      | Wall        | Drywall   | White | Intact       | 0.2          | Negative |
| 598       | 10/3/2024 | 9:21:34  | 1st   | 12        | Residence | Kitchen       | D    | Room      | Wall        | Drywall   | White | Intact       | 0            | Negative |
| 599       | 10/3/2024 | 9:21:53  | 1st   | 12        | Residence | Kitchen       | D    | Room      | Ceiling     | Drywall   | White | Intact       | 0            | Negative |
| 600       | 10/3/2024 | 9:32:57  | 2nd   | 12        | Residence | Hallway       | A    | Stair     | Risers      | Wood      | White | Intact       | 0            | Negative |
| 601       | 10/3/2024 | 9:33:14  | 2nd   | 12        | Residence | Hallway       | A    | Stair     | Risers      | Wood      | White | Intact       | 0            | Negative |
| 602       | 10/3/2024 | 9:33:32  | 2nd   | 12        | Residence | Hallway       | A    | Stair     | Stringer    | Wood      | White | Intact       | 0            | Negative |
| 603       | 10/3/2024 | 9:33:43  | 2nd   | 12        | Residence | Hallway       | A    | Stair     | Stringer    | Wood      | White | Intact       | 0.1          | Negative |
| 604       | 10/3/2024 | 9:34:09  | 2nd   | 12        | Residence | Hallway       | C    | Door      | Casing      | Wood      | White | Intact       | 0            | Negative |
| 605       | 10/3/2024 | 9:34:27  | 2nd   | 12        | Residence | Hallway       | C    | Closet    | Door        | Wood      | White | Intact       | 0.2          | Negative |
| 606       | 10/3/2024 | 9:34:42  | 2nd   | 12        | Residence | Hallway       | C    | Closet    | Casing      | Wood      | White | Intact       | 0            | Negative |
| 607       | 10/3/2024 | 9:35:03  | 2nd   | 12        | Residence | Hallway       | C    | Closet    | Shelf       | Wood      | White | Intact       | 0            | Negative |
| 608       | 10/3/2024 | 9:35:22  | 2nd   | 12        | Residence | Hallway       | C    | Closet    | Wall        | Drywall   | White | Intact       | 0            | Negative |
| 609       | 10/3/2024 | 9:35:50  | 2nd   | 12        | Residence | Hallway       | C    | Room      | Baseboard   | Wood      | White | Intact       | 0.1          | Negative |
| 610       | 10/3/2024 | 9:36:13  | 2nd   | 12        | Residence | Hallway       | A    | Room      | Wall        | Drywall   | White | Intact       | 0.1          | Negative |
| 611       | 10/3/2024 | 9:36:39  | 2nd   | 12        | Residence | Hallway       | B    | Room      | Wall        | Drywall   | White | Intact       | 0.1          | Negative |
| 612       | 10/3/2024 | 9:36:56  | 2nd   | 12        | Residence | Hallway       | C    | Room      | Wall        | Drywall   | White | Intact       | 0.2          | Negative |
| 613       | 10/3/2024 | 9:37:13  | 2nd   | 12        | Residence | Hallway       | D    | Room      | Wall        | Drywall   | White | Intact       | 0            | Negative |
| 614       | 10/3/2024 | 9:37:32  | 2nd   | 12        | Residence | Hallway       | D    | Room      | Ceiling     | Drywall   | White | Intact       | 0.1          | Negative |
| 615       | 10/3/2024 | 9:38:06  | 2nd   | 12        | Residence | Bedroom 1     | A    | Door      | Casing      | Wood      | White | Intact       | 0.2          | Negative |
| 616       | 10/3/2024 | 9:38:25  | 2nd   | 12        | Residence | Bedroom 1     | A    | Door      | ---         | Wood      | White | Intact       | 0            | Negative |
| 617       | 10/3/2024 | 9:38:46  | 2nd   | 12        | Residence | Bedroom 1     | C    | Window    | Sill        | Wood      | White | Intact       | 0            | Negative |
| 618       | 10/3/2024 | 9:39:10  | 2nd   | 12        | Residence | Bedroom 1     | D    | Closet    | Door        | Wood      | White | Intact       | 0.1          | Negative |
| 619       | 10/3/2024 | 9:39:35  | 2nd   | 12        | Residence | Bedroom 1     | D    | Closet    | Casing      | Wood      | White | Deteriorated | 0            | Negative |
| 620       | 10/3/2024 | 9:39:57  | 2nd   | 12        | Residence | Bedroom 1     | D    | Closet    | Shelf       | Wood      | White | Intact       | 0            | Negative |
| 621       | 10/3/2024 | 9:40:18  | 2nd   | 12        | Residence | Bedroom 1     | D    | Closet    | Wall        | Drywall   | White | Intact       | 0.1          | Negative |
| 622       | 10/3/2024 | 9:40:48  | 2nd   | 12        | Residence | Bedroom 1     | D    | Room      | Baseboard   | Wood      | White | Intact       | 0            | Negative |
| 623       | 10/3/2024 | 9:41:12  | 2nd   | 12        | Residence | Bedroom 1     | A    | Room      | Wall        | Drywall   | White | Intact       | 0.1          | Negative |
| 624       | 10/3/2024 | 9:41:32  | 2nd   | 12        | Residence | Bedroom 1     | B    | Room      | Wall        | Drywall   | White | Intact       | 0            | Negative |
| 625       | 10/3/2024 | 9:41:49  | 2nd   | 12        | Residence | Bedroom 1     | C    | Room      | Wall        | Drywall   | White | Intact       | 0.3          | Negative |
| 626       | 10/3/2024 | 9:42:09  | 2nd   | 12        | Residence | Bedroom 1     | D    | Room      | Wall        | Drywall   | White | Intact       | 0            | Negative |
| 627       | 10/3/2024 | 9:42:28  | 2nd   | 12        | Residence | Bedroom 1     | D    | Room      | Ceiling     | Drywall   | White | Intact       | 0            | Negative |
| 628       | 10/3/2024 | 9:43:07  | 2nd   | 12        | Residence | Bedroom 2     | B    | Door      | Casing      | Wood      | White | Deteriorated | 0.2          | Negative |
| 629       | 10/3/2024 | 9:43:26  | 2nd   | 12        | Residence | Bedroom 2     | B    | Door      | ---         | Wood      | White | Deteriorated | 0.1          | Negative |
| 630       | 10/3/2024 | 9:44:11  | 2nd   | 12        | Residence | Bedroom 2     | C    | Window    | Sill        | Wood      | White | Deteriorated | 0.2          | Negative |
| 631       | 10/3/2024 | 9:44:42  | 2nd   | 12        | Residence | Bedroom 2     | B    | Closet    | Door        | Wood      | White | Deteriorated | 0            | Negative |
| 632       | 10/3/2024 | 9:45:00  | 2nd   | 12        | Residence | Bedroom 2     | B    | Closet    | Casing      | Wood      | White | Deteriorated | 0            | Negative |
| 633       | 10/3/2024 | 9:45:21  | 2nd   | 12        | Residence | Bedroom 2     | B    | Closet    | Shelf       | Wood      | White | Intact       | 0            | Negative |
| 634       | 10/3/2024 | 9:45:40  | 2nd   | 12        | Residence | Bedroom 2     | B    | Closet    | Wall        | Drywall   | White | Intact       | 0.1          | Negative |
| 635       | 10/3/2024 | 9:46:07  | 2nd   | 12        | Residence | Bedroom 2     | B    | Room      | Baseboard   | Wood      | White | Intact       | 0            | Negative |
| 636       | 10/3/2024 | 9:46:30  | 2nd   | 12        | Residence | Bedroom 2     | A    | Room      | Wall        | Drywall   | White | Intact       | 0.1          | Negative |
| 637       | 10/3/2024 | 9:46:48  | 2nd   | 12        | Residence | Bedroom 2     | B    | Room      | Wall        | Drywall   | White | Intact       | 0            | Negative |
| 638       | 10/3/2024 | 9:47:07  | 2nd   | 12        | Residence | Bedroom 2     | C    | Room      | Wall        | Drywall   | White | Intact       | 0            | Negative |
| 639       | 10/3/2024 | 9:47:25  | 2nd   | 12        | Residence | Bedroom 2     | C    | Room      | Ceiling     | Drywall   | White | Intact       | 0            | Negative |
| 640       | 10/3/2024 | 9:47:58  | 2nd   | 12        | Residence | Bedroom 3     | C    | Door      | ---         | Wood      | White | Deteriorated | 0            | Negative |
| 641       | 10/3/2024 | 9:48:15  | 2nd   | 12        | Residence | Bedroom 3     | C    | Door      | Casing      | Wood      | White | Deteriorated | 0            | Negative |
| 642       | 10/3/2024 | 9:48:40  | 2nd   | 12        | Residence | Bedroom 3     | A    | Window    | Sill        | Wood      | White | Intact       | 0.2          | Negative |
| 643       | 10/3/2024 | 9:49:11  | 2nd   | 12        | Residence | Bedroom 3     | C    | Closet    | Door        | Wood      | White | Intact       | 0.1          | Negative |
| 644       | 10/3/2024 | 9:49:33  | 2nd   | 12        | Residence | Bedroom 3     | C    | Closet    | Casing      | Wood      | White | Intact       | 0            | Negative |
| 645       | 10/3/2024 | 9:49:53  | 2nd   | 12        | Residence | Bedroom 3     | C    | Closet    | Shelf       | Wood      | White | Intact       | 0            | Negative |
| 646       | 10/3/2024 | 9:50:17  | 2nd   | 12        | Residence | Bedroom 3     | C    | Closet    | Wall        | Drywall   | White | Intact       | 0.1          | Negative |
| 647       | 10/3/2024 | 9:50:53  | 2nd   | 12        | Residence | Bedroom 3     | A    | Room      | Wall        | Drywall   | White | Intact       | 0.1          | Negative |
| 648       | 10/3/2024 | 9:51:12  | 2nd   | 12        | Residence | Bedroom 3     | B    | Room      | Wall        | Drywall   | White | Intact       | 0.2          | Negative |
| 649       | 10/3/2024 | 9:51:30  | 2nd   | 12        | Residence | Bedroom 3     | C    | Room      | Wall        | Drywall   | White | Intact       | 0            | Negative |
| 650       | 10/3/2024 | 9:51:49  | 2nd   | 12        | Residence | Bedroom 3     | D    | Room      | Wall        | Drywall   | White | Intact       | 0            | Negative |
| 651       | 10/3/2024 | 9:52:07  | 2nd   | 12        | Residence | Bedroom 3     | D    | Room      | Ceiling     | Drywall   | White | Intact       | 0            | Negative |
| 652       | 10/3/2024 | 9:52:53  | 2nd   | 12        | Residence | Bathroom 2    | C    | Door      | Casing      | Wood      | White | Deteriorated | 0            | Negative |
| 653       | 10/3/2024 | 9:53:11  | 2nd   | 12        | Residence | Bathroom 2    | C    | Door      | ---         | Wood      | White | Deteriorated | 0            | Negative |
| 654       | 10/3/2024 | 9:53:38  | 2nd   | 12        | Residence | Bathroom 2    | A    | Window    | Sill        | Wood      | White | Intact       | 0.1          | Negative |
| 655       | 10/3/2024 | 9:54:01  | 2nd   | 12        | Residence | Bathroom 2    | A    | Room      | Baseboard   | Wood      | Grey  | Intact       | 0            | Negative |
| 656       | 10/3/2024 | 9:54:30  | 2nd   | 12        | Residence | Bathroom 2    | A    | Room      | Wall        | Drywall   | White | Intact       | 0.2          | Negative |
| 657       | 10/3/2024 | 9:54:50  | 2nd   | 12        | Residence | Bathroom 2    | B    | Room      | Wall        | Drywall   | White | Intact       | 0.1          | Negative |
| 658       | 10/3/2024 | 9:55:13  | 2nd   | 12        | Residence | Bathroom 2    | C    | Room      | Wall        | Drywall   | White | Intact       | 0.1          | Negative |
| 659       | 10/3/2024 | 9:55:34  | 2nd   | 12        | Residence | Bathroom 2    | D    | Room      | Wall        | Drywall   | White | Intact       | 0.2          | Negative |
| 660       | 10/3/2024 | 9:55:57  | 2nd   | 12        | Residence | Bathroom 2    | D    | Room      | Ceiling     | Drywall   | White | Intact       | 0            | Negative |
| 661       | 10/3/2024 | 10:06:37 | 1st   | 17        | Exterior  | House         | A    | Door      | Screen Door | Metal     | Brown | Intact       | 0            | Negative |
| 662       | 10/3/2024 | 10:06:59 | 1st   | 17        | Exterior  | House         | A    | Door      | ---         | Metal     | Brown | Deteriorated | 0.1          | Negative |
| 663       | 10/3/2024 | 10:07:24 | 1st   | 17        | Exterior  | House         | A    | Door      | Jamb        | Wood      | Brown | Deteriorated | 0            | Negative |
| 664       | 10/3/2024 | 10:07:46 | 1st   | 17        | Exterior  | House         | A    | Door      | Casing      | Wood      | Brown | Intact       | 0.1          | Negative |
| 665       | 10/3/2024 | 10:08:18 | 1st   | 17        | Residence | Living Room   | A    | Door      | Casing      | Wood      | White | Deteriorated | 0            | Negative |
| 666       | 10/3/2024 | 10:08:38 | 1st   | 17        | Residence | Living Room   | A    | Door      | ---         | Metal     | White | Deteriorated | 0.1          | Negative |

| Reading # | Date      | Time     | Floor | Unit/Bldg | Room      | -->RoomChoice | Wall | Structure | Member      | Substrate | Color | Condition    | Pb<br>mg/cm2 | Result   |
|-----------|-----------|----------|-------|-----------|-----------|---------------|------|-----------|-------------|-----------|-------|--------------|--------------|----------|
| 667       | 10/3/2024 | 10:09:07 | 1st   | 17        | Residence | Living Room   | A    | Window    | Sill        | Wood      | White | Intact       | 0            | Negative |
| 668       | 10/3/2024 | 10:09:31 | 1st   | 17        | Residence | Living Room   | B    | Closet    | Casing      | Wood      | White | Intact       | 0.1          | Negative |
| 669       | 10/3/2024 | 10:09:56 | 1st   | 17        | Residence | Living Room   | B    | Closet    | Door        | Wood      | White | Deteriorated | 0.2          | Negative |
| 670       | 10/3/2024 | 10:10:15 | 1st   | 17        | Residence | Living Room   | B    | Closet    | Shelf       | Wood      | White | Deteriorated | 0.1          | Negative |
| 671       | 10/3/2024 | 10:10:37 | 1st   | 17        | Residence | Living Room   | B    | Closet    | Wall        | Drywall   | White | Intact       | 0.1          | Negative |
| 672       | 10/3/2024 | 10:11:04 | 1st   | 17        | Residence | Living Room   | B    | Room      | Baseboard   | Wood      | White | Intact       | 0            | Negative |
| 673       | 10/3/2024 | 10:11:31 | 1st   | 17        | Residence | Living Room   | A    | Room      | Wall        | Drywall   | White | Deteriorated | 0            | Negative |
| 674       | 10/3/2024 | 10:11:50 | 1st   | 17        | Residence | Living Room   | B    | Room      | Wall        | Drywall   | White | Deteriorated | 0.1          | Negative |
| 675       | 10/3/2024 | 10:12:09 | 1st   | 17        | Residence | Living Room   | C    | Room      | Wall        | Drywall   | White | Deteriorated | 0            | Negative |
| 676       | 10/3/2024 | 10:12:30 | 1st   | 17        | Residence | Living Room   | D    | Room      | Wall        | Drywall   | White | Intact       | 0            | Negative |
| 677       | 10/3/2024 | 10:12:48 | 1st   | 17        | Residence | Living Room   | D    | Room      | Ceiling     | Drywall   | White | Intact       | 0.1          | Negative |
| 678       | 10/3/2024 | 10:13:22 | 1st   | 17        | Residence | Living Room   | C    | Stair     | Risers      | Wood      | White | Intact       | 0.2          | Negative |
| 679       | 10/3/2024 | 10:13:35 | 1st   | 17        | Residence | Living Room   | C    | Stair     | Risers      | Wood      | White | Intact       | 0            | Negative |
| 680       | 10/3/2024 | 10:13:54 | 1st   | 17        | Residence | Living Room   | C    | Stair     | Stringer    | Wood      | White | Deteriorated | 0.1          | Negative |
| 681       | 10/3/2024 | 10:14:07 | 1st   | 17        | Residence | Living Room   | C    | Stair     | Stringer    | Wood      | White | Deteriorated | 0            | Negative |
| 682       | 10/3/2024 | 10:15:52 | 1st   | 17        | Residence | Bathroom 1    | B    | Door      | Casing      | Wood      | White | Deteriorated | 0.1          | Negative |
| 683       | 10/3/2024 | 10:16:10 | 1st   | 17        | Residence | Bathroom 1    | B    | Door      | ---         | Wood      | White | Deteriorated | 0            | Negative |
| 684       | 10/3/2024 | 10:16:40 | 1st   | 17        | Residence | Bathroom 1    | B    | Room      | Baseboard   | Wood      | Grey  | Intact       | 0.1          | Negative |
| 685       | 10/3/2024 | 10:17:04 | 1st   | 17        | Residence | Bathroom 1    | A    | Room      | Wall        | Drywall   | White | Intact       | 0            | Negative |
| 686       | 10/3/2024 | 10:17:24 | 1st   | 17        | Residence | Bathroom 1    | B    | Room      | Wall        | Drywall   | White | Intact       | 0            | Negative |
| 687       | 10/3/2024 | 10:17:42 | 1st   | 17        | Residence | Bathroom 1    | C    | Room      | Wall        | Drywall   | White | Intact       | 0            | Negative |
| 688       | 10/3/2024 | 10:18:00 | 1st   | 17        | Residence | Bathroom 1    | D    | Room      | Wall        | Drywall   | White | Intact       | 0            | Negative |
| 689       | 10/3/2024 | 10:18:17 | 1st   | 17        | Residence | Bathroom 1    | D    | Room      | Ceiling     | Drywall   | White | Intact       | 0            | Negative |
| 690       | 10/3/2024 | 10:19:06 | 1st   | 17        | Exterior  | House         | C    | Door      | Screen Door | Metal     | Brown | Deteriorated | 0            | Negative |
| 691       | 10/3/2024 | 10:19:26 | 1st   | 17        | Exterior  | House         | C    | Door      | ---         | Metal     | Brown | Deteriorated | 0.2          | Negative |
| 692       | 10/3/2024 | 10:19:50 | 1st   | 17        | Exterior  | House         | C    | Door      | Jamb        | Wood      | Brown | Intact       | 0            | Negative |
| 693       | 10/3/2024 | 10:20:15 | 1st   | 17        | Exterior  | House         | C    | Door      | Casing      | Wood      | Brown | Intact       | 0.2          | Negative |
| 694       | 10/3/2024 | 10:20:50 | 1st   | 17        | Residence | Kitchen       | C    | Door      | Casing      | Wood      | White | Intact       | 0.1          | Negative |
| 695       | 10/3/2024 | 10:21:09 | 1st   | 17        | Residence | Kitchen       | C    | Door      | ---         | Metal     | White | Intact       | 0.3          | Negative |
| 696       | 10/3/2024 | 10:21:35 | 1st   | 17        | Residence | Kitchen       | C    | Window    | Sill        | Wood      | White | Intact       | 0            | Negative |
| 697       | 10/3/2024 | 10:21:58 | 1st   | 17        | Residence | Kitchen       | A    | Closet    | Door        | Wood      | White | Intact       | 0.1          | Negative |
| 698       | 10/3/2024 | 10:22:33 | 1st   | 17        | Residence | Kitchen       | A    | Closet    | Casing      | Wood      | White | Intact       | 0.1          | Negative |
| 699       | 10/3/2024 | 10:22:53 | 1st   | 17        | Residence | Kitchen       | A    | Closet    | Wall        | Drywall   | White | Intact       | 0            | Negative |
| 700       | 10/3/2024 | 10:23:20 | 1st   | 17        | Residence | Kitchen       | A    | Room      | Wall        | Drywall   | White | Intact       | 0.1          | Negative |
| 701       | 10/3/2024 | 10:23:44 | 1st   | 17        | Residence | Kitchen       | B    | Room      | Wall        | Drywall   | White | Intact       | 0            | Negative |
| 702       | 10/3/2024 | 10:24:03 | 1st   | 17        | Residence | Kitchen       | C    | Room      | Wall        | Drywall   | White | Intact       | 0            | Negative |
| 703       | 10/3/2024 | 10:24:26 | 1st   | 17        | Residence | Kitchen       | D    | Room      | Wall        | Drywall   | White | Intact       | 0.1          | Negative |
| 704       | 10/3/2024 | 10:24:49 | 1st   | 17        | Residence | Kitchen       | D    | Room      | Ceiling     | Drywall   | White | Intact       | 0            | Negative |
| 705       | 10/3/2024 | 10:34:06 | 2nd   | 17        | Residence | Hallway       | A    | Stair     | Risers      | Wood      | White | Intact       | 0            | Negative |
| 706       | 10/3/2024 | 10:34:22 | 2nd   | 17        | Residence | Hallway       | A    | Stair     | Risers      | Wood      | White | Intact       | 0            | Negative |
| 707       | 10/3/2024 | 10:34:44 | 2nd   | 17        | Residence | Hallway       | A    | Stair     | Stringer    | Wood      | White | Deteriorated | 0.1          | Negative |
| 708       | 10/3/2024 | 10:34:56 | 2nd   | 17        | Residence | Hallway       | A    | Stair     | Stringer    | Wood      | White | Deteriorated | 0            | Negative |
| 709       | 10/3/2024 | 10:35:25 | 2nd   | 17        | Residence | Hallway       | C    | Door      | Casing      | Wood      | White | Intact       | 0            | Negative |
| 710       | 10/3/2024 | 10:35:48 | 2nd   | 17        | Residence | Hallway       | C    | Closet    | Door        | Wood      | White | Intact       | 0            | Negative |
| 711       | 10/3/2024 | 10:36:06 | 2nd   | 17        | Residence | Hallway       | C    | Closet    | Casing      | Wood      | White | Intact       | 0.1          | Negative |
| 712       | 10/3/2024 | 10:36:37 | 2nd   | 17        | Residence | Hallway       | C    | Closet    | Door        | Wood      | White | Intact       | 0            | Negative |
| 713       | 10/3/2024 | 10:40:07 | 2nd   | 17        | Residence | Hallway       | C    | Closet    | Shelf       | Wood      | White | Intact       | 0            | Negative |
| 714       | 10/3/2024 | 10:40:31 | 2nd   | 17        | Residence | Hallway       | C    | Closet    | Wall        | Drywall   | White | Intact       | 0.1          | Negative |
| 715       | 10/3/2024 | 10:41:01 | 2nd   | 17        | Residence | Hallway       | C    | Room      | Baseboard   | Wood      | White | Intact       | 0            | Negative |
| 716       | 10/3/2024 | 10:43:30 | 2nd   | 17        | Residence | Hallway       | A    | Room      | Wall        | Drywall   | White | Intact       | 0            | Negative |
| 717       | 10/3/2024 | 10:43:53 | 2nd   | 17        | Residence | Hallway       | B    | Room      | Wall        | Drywall   | White | Intact       | 0.1          | Negative |
| 718       | 10/3/2024 | 10:44:16 | 2nd   | 17        | Residence | Hallway       | C    | Room      | Wall        | Drywall   | White | Intact       | 0            | Negative |
| 719       | 10/3/2024 | 10:44:35 | 2nd   | 17        | Residence | Hallway       | D    | Room      | Wall        | Drywall   | White | Intact       | 0            | Negative |
| 720       | 10/3/2024 | 10:44:55 | 2nd   | 17        | Residence | Hallway       | D    | Room      | Ceiling     | Drywall   | White | Deteriorated | 0            | Negative |
| 721       | 10/3/2024 | 10:45:30 | 2nd   | 17        | Residence | Bathroom 2    | C    | Door      | Casing      | Wood      | White | Deteriorated | 0            | Negative |
| 722       | 10/3/2024 | 10:45:51 | 2nd   | 17        | Residence | Bathroom 2    | C    | Door      | ---         | Wood      | White | Deteriorated | 0.2          | Negative |
| 723       | 10/3/2024 | 10:46:20 | 2nd   | 17        | Residence | Bathroom 2    | C    | Room      | Baseboard   | Wood      | Grey  | Intact       | 0            | Negative |
| 724       | 10/3/2024 | 10:46:49 | 2nd   | 17        | Residence | Bathroom 2    | A    | Window    | Sill        | Wood      | White | Intact       | 0            | Negative |
| 725       | 10/3/2024 | 10:47:23 | 2nd   | 17        | Residence | Bathroom 2    | A    | Room      | Wall        | Drywall   | White | Intact       | 0            | Negative |
| 726       | 10/3/2024 | 10:47:41 | 2nd   | 17        | Residence | Bathroom 2    | B    | Room      | Wall        | Drywall   | White | Intact       | 0            | Negative |
| 727       | 10/3/2024 | 10:48:00 | 2nd   | 17        | Residence | Bathroom 2    | C    | Room      | Wall        | Drywall   | White | Intact       | 0            | Negative |
| 728       | 10/3/2024 | 10:48:18 | 2nd   | 17        | Residence | Bathroom 2    | D    | Room      | Wall        | Drywall   | White | Intact       | 0.1          | Negative |
| 729       | 10/3/2024 | 10:48:35 | 2nd   | 17        | Residence | Bathroom 2    | D    | Room      | Ceiling     | Drywall   | White | Intact       | 0            | Negative |
| 730       | 10/3/2024 | 10:49:19 | 2nd   | 17        | Residence | Bedroom 1     | A    | Door      | ---         | Wood      | White | Intact       | 0            | Negative |
| 731       | 10/3/2024 | 10:49:39 | 2nd   | 17        | Residence | Bedroom 1     | A    | Door      | Casing      | Wood      | White | Intact       | 0            | Negative |
| 732       | 10/3/2024 | 10:50:02 | 2nd   | 17        | Residence | Bedroom 1     | C    | Window    | Sill        | Wood      | White | Intact       | 0.1          | Negative |
| 733       | 10/3/2024 | 10:50:29 | 2nd   | 17        | Residence | Bedroom 1     | B    | Closet    | Door        | Wood      | White | Intact       | 0            | Negative |
| 734       | 10/3/2024 | 10:50:51 | 2nd   | 17        | Residence | Bedroom 1     | B    | Closet    | Casing      | Wood      | White | Intact       | 0.1          | Negative |
| 735       | 10/3/2024 | 10:51:12 | 2nd   | 17        | Residence | Bedroom 1     | B    | Closet    | Shelf       | Wood      | White | Intact       | 0            | Negative |
| 736       | 10/3/2024 | 10:51:35 | 2nd   | 17        | Residence | Bedroom 1     | B    | Closet    | Wall        | Drywall   | White | Intact       | 0            | Negative |
| 737       | 10/3/2024 | 10:51:56 | 2nd   | 17        | Residence | Bedroom 1     | B    | Room      | Baseboard   | Wood      | White | Intact       | 0            | Negative |
| 738       | 10/3/2024 | 10:52:28 | 2nd   | 17        | Residence | Bedroom 1     | A    | Room      | Wall        | Drywall   | White | Intact       | 0            | Negative |
| 739       | 10/3/2024 | 10:52:59 | 2nd   | 17        | Residence | Bedroom 1     | B    | Room      | Wall        | Drywall   | White | Intact       | 0            | Negative |
| 740       | 10/3/2024 | 10:53:21 | 2nd   | 17        | Residence | Bedroom 1     | C    | Room      | Wall        | Drywall   | White | Intact       | 0.2          | Negative |
| 741       | 10/3/2024 | 10:53:45 | 2nd   | 17        | Residence | Bedroom 1     | D    | Room      | Wall        | Drywall   | White | Intact       | 0            | Negative |
| 742       | 10/3/2024 | 10:54:20 | 2nd   | 17        | Residence | Bedroom 1     | D    | Room      | Ceiling     | Drywall   | White | Intact       | 0            | Negative |
| 743       | 10/3/2024 | 10:54:56 | 2nd   | 17        | Residence | Bedroom 2     | D    | Door      | Casing      | Wood      | White | Intact       | 0            | Negative |

| Reading # | Date      | Time     | Floor | Unit/Bldg | Room      | -->RoomChoice | Wall | Structure | Member              | Substrate | Color | Condition    | Pb<br>mg/cm2 | Result   |
|-----------|-----------|----------|-------|-----------|-----------|---------------|------|-----------|---------------------|-----------|-------|--------------|--------------|----------|
| 744       | 10/3/2024 | 10:55:14 | 2nd   | 17        | Residence | Bedroom 2     | D    | Door      | ---                 | Wood      | White | Intact       | 0            | Negative |
| 745       | 10/3/2024 | 10:55:47 | 2nd   | 17        | Residence | Bedroom 2     | C    | Window    | Sill                | Wood      | White | Intact       | 0            | Negative |
| 746       | 10/3/2024 | 10:56:16 | 2nd   | 17        | Residence | Bedroom 2     | D    | Closet    | Door                | Wood      | White | Intact       | 0            | Negative |
| 747       | 10/3/2024 | 10:56:43 | 2nd   | 17        | Residence | Bedroom 2     | D    | Closet    | Shelf               | Wood      | White | Intact       | 0.1          | Negative |
| 748       | 10/3/2024 | 10:57:07 | 2nd   | 17        | Residence | Bedroom 2     | D    | Closet    | Wall                | Drywall   | White | Intact       | 0.1          | Negative |
| 749       | 10/3/2024 | 10:57:41 | 2nd   | 17        | Residence | Bedroom 2     | D    | Room      | Baseboard           | Wood      | White | Intact       | 0            | Negative |
| 750       | 10/3/2024 | 10:58:07 | 2nd   | 17        | Residence | Bedroom 2     | A    | Room      | Wall                | Drywall   | White | Intact       | 0.3          | Negative |
| 751       | 10/3/2024 | 10:58:39 | 2nd   | 17        | Residence | Bedroom 2     | B    | Room      | Wall                | Drywall   | White | Intact       | 0.1          | Negative |
| 752       | 10/3/2024 | 10:59:19 | 2nd   | 17        | Residence | Bedroom 2     | C    | Room      | Wall                | Drywall   | White | Intact       | 0            | Negative |
| 753       | 10/3/2024 | 10:59:37 | 2nd   | 17        | Residence | Bedroom 2     | D    | Room      | Wall                | Drywall   | White | Intact       | 0            | Negative |
| 754       | 10/3/2024 | 10:59:54 | 2nd   | 17        | Residence | Bedroom 2     | D    | Room      | Ceiling             | Drywall   | White | Intact       | 0            | Negative |
| 755       | 10/3/2024 | 11:00:30 | 2nd   | 17        | Residence | Bedroom 3     | C    | Door      | ---                 | Wood      | White | Deteriorated | 0.1          | Negative |
| 756       | 10/3/2024 | 11:00:50 | 2nd   | 17        | Residence | Bedroom 3     | C    | Door      | Casing              | Wood      | White | Deteriorated | 0.1          | Negative |
| 757       | 10/3/2024 | 11:01:21 | 2nd   | 17        | Residence | Bedroom 3     | A    | Window    | Sill                | Wood      | White | Intact       | 0            | Negative |
| 758       | 10/3/2024 | 11:01:43 | 2nd   | 17        | Residence | Bedroom 3     | C    | Closet    | Door                | Wood      | White | Intact       | 0.2          | Negative |
| 759       | 10/3/2024 | 11:02:16 | 2nd   | 17        | Residence | Bedroom 3     | C    | Closet    | Casing              | Wood      | White | Intact       | 0.1          | Negative |
| 760       | 10/3/2024 | 11:02:39 | 2nd   | 17        | Residence | Bedroom 3     | C    | Closet    | Shelf               | Wood      | White | Deteriorated | 0            | Negative |
| 761       | 10/3/2024 | 11:03:07 | 2nd   | 17        | Residence | Bedroom 3     | C    | Closet    | Wall                | Drywall   | White | Intact       | 0.1          | Negative |
| 762       | 10/3/2024 | 11:03:33 | 2nd   | 17        | Residence | Bedroom 3     | A    | Room      | Wall                | Drywall   | White | Intact       | 0            | Negative |
| 763       | 10/3/2024 | 11:03:53 | 2nd   | 17        | Residence | Bedroom 3     | B    | Room      | Wall                | Drywall   | White | Intact       | 0.1          | Negative |
| 764       | 10/3/2024 | 11:04:12 | 2nd   | 17        | Residence | Bedroom 3     | C    | Room      | Wall                | Drywall   | White | Intact       | 0.1          | Negative |
| 765       | 10/3/2024 | 11:04:36 | 2nd   | 17        | Residence | Bedroom 3     | D    | Room      | Wall                | Drywall   | White | Intact       | 0            | Negative |
| 766       | 10/3/2024 | 11:05:05 | 2nd   | 17        | Residence | Bedroom 3     | D    | Room      | Attic Access Door   | Wood      | White | Intact       | 0            | Negative |
| 767       | 10/3/2024 | 11:05:22 | 2nd   | 17        | Residence | Bedroom 3     | D    | Room      | Attic Access Door   | Wood      | White | Intact       | 0            | Negative |
| 768       | 10/3/2024 | 11:05:42 | 2nd   | 17        | Residence | Bedroom 3     | D    | Room      | Attic Access Casing | Wood      | White | Intact       | 0            | Negative |
| 769       | 10/3/2024 | 11:05:53 | 2nd   | 17        | Residence | Bedroom 3     | D    | Room      | Attic Access Casing | Wood      | White | Intact       | 0            | Negative |
| 770       | 10/3/2024 | 11:18:43 | 1st   | 18        | Exterior  | House         | A    | Door      | Casing              | Wood      | Brown | Intact       | 0            | Negative |
| 771       | 10/3/2024 | 11:19:04 | 1st   | 18        | Exterior  | House         | A    | Door      | Jamb                | Wood      | Brown | Intact       | 0            | Negative |
| 772       | 10/3/2024 | 11:19:33 | 1st   | 18        | Exterior  | House         | A    | Door      | Screen Door         | Metal     | Brown | Intact       | 0            | Negative |
| 773       | 10/3/2024 | 11:20:01 | 1st   | 18        | Exterior  | House         | A    | Door      | ---                 | Metal     | Brown | Deteriorated | 0.2          | Negative |
| 774       | 10/3/2024 | 11:20:34 | 1st   | 18        | Residence | Living Room   | A    | Door      | ---                 | Metal     | White | Deteriorated | 0.2          | Negative |
| 775       | 10/3/2024 | 11:21:00 | 1st   | 18        | Residence | Living Room   | A    | Door      | Casing              | Wood      | White | Deteriorated | 0            | Negative |
| 776       | 10/3/2024 | 11:21:50 | 1st   | 18        | Residence | Living Room   | C    | Door      | Casing              | Wood      | White | Deteriorated | 0.1          | Negative |
| 777       | 10/3/2024 | 11:22:13 | 1st   | 18        | Residence | Living Room   | C    | Door      | ---                 | Metal     | White | Deteriorated | 0.2          | Negative |
| 778       | 10/3/2024 | 11:22:52 | 1st   | 18        | Exterior  | House         | C    | Door      | ---                 | Metal     | Brown | Deteriorated | 0.2          | Negative |
| 779       | 10/3/2024 | 11:23:20 | 1st   | 18        | Exterior  | House         | C    | Door      | Screen Door         | Metal     | Brown | Deteriorated | 0            | Negative |
| 780       | 10/3/2024 | 11:23:45 | 1st   | 18        | Exterior  | House         | C    | Door      | Casing              | Wood      | Brown | Intact       | 0            | Negative |
| 781       | 10/3/2024 | 11:24:05 | 1st   | 18        | Exterior  | House         | C    | Door      | Jamb                | Wood      | Brown | Intact       | 0            | Negative |
| 782       | 10/3/2024 | 11:25:32 | 1st   | 18        | Residence | Living Room   | D    | Window    | Sill                | Wood      | White | Intact       | 0            | Negative |
| 783       | 10/3/2024 | 11:26:08 | 1st   | 18        | Residence | Living Room   | B    | Closet    | Door                | Wood      | White | Intact       | 0            | Negative |
| 784       | 10/3/2024 | 11:26:27 | 1st   | 18        | Residence | Living Room   | B    | Closet    | Casing              | Wood      | White | Intact       | 0.1          | Negative |
| 785       | 10/3/2024 | 11:26:54 | 1st   | 18        | Residence | Living Room   | B    | Room      | Baseboard           | Wood      | White | Intact       | 0            | Negative |
| 786       | 10/3/2024 | 11:28:02 | 1st   | 18        | Residence | Living Room   | A    | Room      | Wall                | Drywall   | White | Intact       | 0.1          | Negative |
| 787       | 10/3/2024 | 11:28:24 | 1st   | 18        | Residence | Living Room   | B    | Room      | Wall                | Drywall   | White | Intact       | 0.2          | Negative |
| 788       | 10/3/2024 | 11:28:47 | 1st   | 18        | Residence | Living Room   | C    | Room      | Wall                | Drywall   | White | Intact       | 0            | Negative |
| 789       | 10/3/2024 | 11:29:12 | 1st   | 18        | Residence | Living Room   | D    | Room      | Wall                | Drywall   | White | Intact       | 0.1          | Negative |
| 790       | 10/3/2024 | 11:29:44 | 1st   | 18        | Residence | Living Room   | D    | Room      | Ceiling             | Drywall   | White | Intact       | 0.1          | Negative |
| 791       | 10/3/2024 | 11:30:40 | 1st   | 18        | Residence | Kitchen       | C    | Window    | Sill                | Wood      | White | Intact       | 0            | Negative |
| 792       | 10/3/2024 | 11:31:05 | 1st   | 18        | Residence | Kitchen       | A    | Closet    | Door                | Wood      | White | Intact       | 0            | Negative |
| 793       | 10/3/2024 | 11:31:24 | 1st   | 18        | Residence | Kitchen       | A    | Closet    | Casing              | Wood      | White | Intact       | 0.1          | Negative |
| 794       | 10/3/2024 | 11:31:54 | 1st   | 18        | Residence | Kitchen       | A    | Room      | Baseboard           | Wood      | White | Deteriorated | 0            | Negative |
| 795       | 10/3/2024 | 11:32:21 | 1st   | 18        | Residence | Kitchen       | A    | Room      | Wall                | Drywall   | White | Deteriorated | 0            | Negative |
| 796       | 10/3/2024 | 11:32:43 | 1st   | 18        | Residence | Kitchen       | B    | Room      | Wall                | Drywall   | White | Intact       | 0            | Negative |
| 797       | 10/3/2024 | 11:33:19 | 1st   | 18        | Residence | Kitchen       | C    | Room      | Wall                | Drywall   | White | Intact       | 0            | Negative |
| 798       | 10/3/2024 | 11:33:40 | 1st   | 18        | Residence | Kitchen       | D    | Room      | Wall                | Drywall   | White | Intact       | 0.2          | Negative |
| 799       | 10/3/2024 | 11:34:27 | 1st   | 18        | Residence | Kitchen       | D    | Room      | Ceiling             | Drywall   | White | Intact       | 0.2          | Negative |
| 800       | 10/3/2024 | 11:35:19 | 1st   | 18        | Residence | Hallway       | B    | Door      | Casing              | Wood      | White | Intact       | 0.1          | Negative |
| 801       | 10/3/2024 | 11:35:44 | 1st   | 18        | Residence | Hallway       | A    | Closet    | Door                | Wood      | White | Intact       | 0.1          | Negative |
| 802       | 10/3/2024 | 11:36:18 | 1st   | 18        | Residence | Hallway       | A    | Closet    | Casing              | Wood      | White | Intact       | 0            | Negative |
| 803       | 10/3/2024 | 11:36:36 | 1st   | 18        | Residence | Hallway       | A    | Closet    | Shelf               | Wood      | White | Deteriorated | 0            | Negative |
| 804       | 10/3/2024 | 11:37:00 | 1st   | 18        | Residence | Hallway       | A    | Closet    | Wall                | Drywall   | White | Intact       | 0.1          | Negative |
| 805       | 10/3/2024 | 11:37:28 | 1st   | 18        | Residence | Hallway       | A    | Room      | Wall                | Drywall   | White | Deteriorated | 0.2          | Negative |
| 806       | 10/3/2024 | 11:38:16 | 1st   | 18        | Residence | Hallway       | B    | Room      | Wall                | Drywall   | White | Intact       | 0.1          | Negative |
| 807       | 10/3/2024 | 11:38:34 | 1st   | 18        | Residence | Hallway       | C    | Room      | Wall                | Drywall   | White | Intact       | 0.1          | Negative |
| 808       | 10/3/2024 | 11:38:53 | 1st   | 18        | Residence | Hallway       | D    | Room      | Wall                | Drywall   | White | Intact       | 0.1          | Negative |
| 809       | 10/3/2024 | 11:39:11 | 1st   | 18        | Residence | Hallway       | D    | Room      | Ceiling             | Drywall   | White | Intact       | 0.2          | Negative |
| 810       | 10/3/2024 | 11:39:48 | 1st   | 18        | Residence | Hallway       | C    | Room      | Baseboard           | Wood      | White | Deteriorated | 0            | Negative |
| 811       | 10/3/2024 | 11:40:59 | 1st   | 18        | Residence | Bathroom      | B    | Door      | Casing              | Wood      | White | Deteriorated | 0            | Negative |
| 812       | 10/3/2024 | 11:41:22 | 1st   | 18        | Residence | Bathroom      | D    | Door      | ---                 | Wood      | White | Deteriorated | 0.2          | Negative |
| 813       | 10/3/2024 | 11:41:49 | 1st   | 18        | Residence | Bathroom      | A    | Room      | Upper Wall          | Drywall   | White | Intact       | 0            | Negative |
| 814       | 10/3/2024 | 11:42:12 | 1st   | 18        | Residence | Bathroom      | B    | Room      | Upper Wall          | Drywall   | White | Intact       | 0.1          | Negative |
| 815       | 10/3/2024 | 11:42:33 | 1st   | 18        | Residence | Bathroom      | C    | Room      | Upper Wall          | Drywall   | White | Intact       | 0.2          | Negative |
| 816       | 10/3/2024 | 11:42:58 | 1st   | 18        | Residence | Bathroom      | D    | Room      | Upper Wall          | Drywall   | White | Intact       | 0            | Negative |
| 817       | 10/3/2024 | 11:43:25 | 1st   | 18        | Residence | Bathroom      | D    | Room      | Ceiling             | Drywall   | White | Intact       | 0.1          | Negative |
| 818       | 10/3/2024 | 11:44:21 | 1st   | 18        | Residence | Bedroom       | C    | Door      | Casing              | Wood      | White | Intact       | 0            | Negative |
| 819       | 10/3/2024 | 11:44:40 | 1st   | 18        | Residence | Bedroom       | C    | Door      | ---                 | Wood      | White | Intact       | 0            | Negative |
| 820       | 10/3/2024 | 11:45:04 | 1st   | 18        | Residence | Bedroom       | C    | Closet    | Door                | Wood      | White | Intact       | 0.1          | Negative |

| Reading # | Date      | Time     | Floor | Unit/Bldg | Room      | -->RoomChoice | Wall | Structure | Member              | Substrate | Color | Condition    | Pb<br>mg/cm2 | Result   |
|-----------|-----------|----------|-------|-----------|-----------|---------------|------|-----------|---------------------|-----------|-------|--------------|--------------|----------|
| 821       | 10/3/2024 | 11:45:36 | 1st   | 18        | Residence | Bedroom       | C    | Closet    | Shelf               | Wood      | White | Intact       | 0            | Negative |
| 822       | 10/3/2024 | 11:46:11 | 1st   | 18        | Residence | Bedroom       | C    | Closet    | Wall                | Drywall   | White | Intact       | 0.1          | Negative |
| 823       | 10/3/2024 | 11:46:47 | 1st   | 18        | Residence | Bedroom       | A    | Window    | Sill                | Wood      | White | Intact       | 0            | Negative |
| 824       | 10/3/2024 | 11:47:22 | 1st   | 18        | Residence | Bedroom       | A    | Room      | Baseboard           | Wood      | White | Intact       | 0            | Negative |
| 825 (CAL) | 10/3/2024 | 11:50:00 |       | 18        |           |               |      |           |                     |           |       |              | 1.1          |          |
| 826 (CAL) | 10/3/2024 | 11:50:29 |       | 18        |           |               |      |           |                     |           |       |              | 1.2          |          |
| 827 (CAL) | 10/3/2024 | 11:50:57 |       | 18        |           |               |      |           |                     |           |       |              | 1.1          |          |
| 828 (CAL) | 10/3/2024 | 11:51:24 |       | 18        |           |               |      |           |                     |           |       |              | 0            |          |
| 829 (CAL) | 10/3/2024 | 11:51:36 |       | 18        |           |               |      |           |                     |           |       |              | 0.1          |          |
| 830 (CAL) | 10/3/2024 | 11:51:53 |       | 18        |           |               |      |           |                     |           |       |              | 0.1          |          |
| 831       | 10/3/2024 | 11:53:36 | 1st   | 18        | Residence | Bedroom       | A    | Window    | Sill                | Wood      | White | Intact       | 0            | Negative |
| 832       | 10/3/2024 | 11:54:24 | 1st   | 18        | Residence | Bedroom       | A    | Room      | Baseboard           | Wood      | White | Intact       | 0            | Negative |
| 833       | 10/3/2024 | 11:54:51 | 1st   | 18        | Residence | Bedroom       | A    | Room      | Wall                | Drywall   | White | Intact       | 0.1          | Negative |
| 834       | 10/3/2024 | 11:55:20 | 1st   | 18        | Residence | Bedroom       | B    | Room      | Wall                | Drywall   | White | Intact       | 0            | Negative |
| 835       | 10/3/2024 | 11:55:49 | 1st   | 18        | Residence | Bedroom       | C    | Room      | Wall                | Drywall   | White | Intact       | 0.1          | Negative |
| 836       | 10/3/2024 | 11:56:08 | 1st   | 18        | Residence | Bedroom       | D    | Room      | Wall                | Drywall   | White | Intact       | 0            | Negative |
| 837       | 10/3/2024 | 11:56:32 | 1st   | 18        | Residence | Bedroom       | D    | Room      | Ceiling             | Drywall   | White | Intact       | 0.1          | Negative |
| 838       | 10/3/2024 | 11:57:03 | 1st   | 18        | Residence | Bedroom       | D    | Room      | Attic Access Door   | Wood      | White | Intact       | 0.1          | Negative |
| 839       | 10/3/2024 | 11:57:21 | 1st   | 18        | Residence | Bedroom       | D    | Room      | Attic Access Casing | Wood      | White | Intact       | 0.1          | Negative |
| 840       | 10/3/2024 | 12:22:14 | 1st   | 19        | Exterior  | House         | A    | Door      | Screen Door         | Metal     | Brown | Intact       | 0.1          | Negative |
| 841       | 10/3/2024 | 12:22:52 | 1st   | 19        | Exterior  | House         | A    | Door      | ---                 | Metal     | Brown | Deteriorated | 0            | Negative |
| 842       | 10/3/2024 | 12:23:30 | 1st   | 19        | Exterior  | House         | A    | Door      | Jamb                | Wood      | Brown | Intact       | 0            | Negative |
| 843       | 10/3/2024 | 12:23:48 | 1st   | 19        | Exterior  | House         | A    | Door      | Casing              | Wood      | Brown | Intact       | 0            | Negative |
| 844       | 10/3/2024 | 12:27:42 | 1st   | 19        | Residence | Living Room   | A    | Door      | Casing              | Wood      | White | Intact       | 0            | Negative |
| 845       | 10/3/2024 | 12:28:05 | 1st   | 19        | Residence | Living Room   | A    | Door      | ---                 | Metal     | White | Deteriorated | 0.1          | Negative |
| 846       | 10/3/2024 | 12:28:39 | 1st   | 19        | Residence | Living Room   | C    | Door      | ---                 | Metal     | White | Deteriorated | 0.1          | Negative |
| 847       | 10/3/2024 | 12:29:05 | 1st   | 19        | Residence | Living Room   | C    | Door      | Casing              | Wood      | White | Intact       | 0.1          | Negative |
| 848       | 10/3/2024 | 12:29:39 | 1st   | 19        | Exterior  | House         | C    | Door      | Casing              | Wood      | Brown | Intact       | 0.1          | Negative |
| 849       | 10/3/2024 | 12:30:59 | 1st   | 19        | Exterior  | House         | C    | Door      | Casing              | Wood      | Brown | Intact       | 0.1          | Negative |
| 850       | 10/3/2024 | 12:31:23 | 1st   | 19        | Exterior  | House         | C    | Door      | Screen Door         | Metal     | Brown | Intact       | 0.1          | Negative |
| 851       | 10/3/2024 | 12:31:41 | 1st   | 19        | Exterior  | House         | C    | Door      | ---                 | Metal     | Brown | Intact       | 0.1          | Negative |
| 852       | 10/3/2024 | 12:32:12 | 1st   | 19        | Residence | Living Room   | D    | Window    | Sill                | Wood      | White | Intact       | 0            | Negative |
| 853       | 10/3/2024 | 12:32:35 | 1st   | 19        | Residence | Living Room   | B    | Closet    | Door                | Wood      | White | Intact       | 0            | Negative |
| 854       | 10/3/2024 | 12:32:56 | 1st   | 19        | Residence | Living Room   | B    | Closet    | Casing              | Wood      | White | Deteriorated | 0.1          | Negative |
| 855       | 10/3/2024 | 12:33:22 | 1st   | 19        | Residence | Living Room   | A    | Room      | Wall                | Drywall   | White | Intact       | 0            | Negative |
| 856       | 10/3/2024 | 12:33:42 | 1st   | 19        | Residence | Living Room   | B    | Room      | Wall                | Drywall   | White | Intact       | 0            | Negative |
| 857       | 10/3/2024 | 12:34:06 | 1st   | 19        | Residence | Living Room   | C    | Room      | Wall                | Drywall   | White | Intact       | 0.1          | Negative |
| 858       | 10/3/2024 | 12:34:33 | 1st   | 19        | Residence | Living Room   | D    | Room      | Wall                | Drywall   | White | Intact       | 0.1          | Negative |
| 859       | 10/3/2024 | 12:34:56 | 1st   | 19        | Residence | Living Room   | D    | Room      | Ceiling             | Drywall   | White | Intact       | 0.2          | Negative |
| 860       | 10/3/2024 | 12:35:50 | 1st   | 19        | Residence | Kitchen       | C    | Window    | Sill                | Wood      | White | Intact       | 0            | Negative |
| 861       | 10/3/2024 | 12:36:12 | 1st   | 19        | Residence | Kitchen       | A    | Closet    | Door                | Wood      | White | Intact       | 0            | Negative |
| 862       | 10/3/2024 | 12:36:30 | 1st   | 19        | Residence | Kitchen       | A    | Closet    | Casing              | Wood      | White | Intact       | 0.1          | Negative |
| 863       | 10/3/2024 | 12:36:55 | 1st   | 19        | Residence | Kitchen       | A    | Room      | Baseboard           | Wood      | White | Intact       | 0            | Negative |
| 864       | 10/3/2024 | 12:37:15 | 1st   | 19        | Residence | Kitchen       | A    | Room      | Wall                | Drywall   | White | Intact       | 0            | Negative |
| 865       | 10/3/2024 | 12:37:34 | 1st   | 19        | Residence | Kitchen       | B    | Room      | Wall                | Drywall   | White | Intact       | 0            | Negative |
| 866       | 10/3/2024 | 12:38:00 | 1st   | 19        | Residence | Kitchen       | C    | Room      | Wall                | Drywall   | White | Intact       | 0.1          | Negative |
| 867       | 10/3/2024 | 12:38:18 | 1st   | 19        | Residence | Kitchen       | D    | Room      | Wall                | Drywall   | White | Intact       | 0.1          | Negative |
| 868       | 10/3/2024 | 12:38:40 | 1st   | 19        | Residence | Kitchen       | D    | Room      | Ceiling             | Drywall   | White | Deteriorated | 0            | Negative |
| 869       | 10/3/2024 | 12:39:13 | 1st   | 19        | Residence | Hallway       | A    | Closet    | Door                | Wood      | White | Intact       | 0.2          | Negative |
| 870       | 10/3/2024 | 12:39:30 | 1st   | 19        | Residence | Hallway       | A    | Closet    | Casing              | Wood      | White | Intact       | 0            | Negative |
| 871       | 10/3/2024 | 12:39:53 | 1st   | 19        | Residence | Hallway       | A    | Closet    | Shelf               | Wood      | White | Intact       | 0.1          | Negative |
| 872       | 10/3/2024 | 12:40:12 | 1st   | 19        | Residence | Hallway       | A    | Closet    | Wall                | Drywall   | White | Intact       | 0.2          | Negative |
| 873       | 10/3/2024 | 12:40:41 | 1st   | 19        | Residence | Hallway       | B    | Door      | Casing              | Wood      | White | Intact       | 0            | Negative |
| 874       | 10/3/2024 | 12:41:01 | 1st   | 19        | Residence | Hallway       | B    | Room      | Baseboard           | Wood      | White | Intact       | 0.1          | Negative |
| 875       | 10/3/2024 | 12:41:21 | 1st   | 19        | Residence | Hallway       | A    | Room      | Wall                | Drywall   | White | Intact       | 0            | Negative |
| 876       | 10/3/2024 | 12:41:40 | 1st   | 19        | Residence | Hallway       | B    | Room      | Wall                | Drywall   | White | Intact       | 0            | Negative |
| 877       | 10/3/2024 | 12:41:58 | 1st   | 19        | Residence | Hallway       | C    | Room      | Wall                | Drywall   | White | Intact       | 0            | Negative |
| 878       | 10/3/2024 | 12:42:16 | 1st   | 19        | Residence | Hallway       | D    | Room      | Wall                | Drywall   | White | Intact       | 0            | Negative |
| 879       | 10/3/2024 | 12:42:40 | 1st   | 19        | Residence | Hallway       | D    | Room      | Ceiling             | Drywall   | White | Intact       | 0            | Negative |
| 880       | 10/3/2024 | 12:43:11 | 1st   | 19        | Residence | Bathroom      | D    | Door      | Casing              | Wood      | White | Intact       | 0            | Negative |
| 881       | 10/3/2024 | 12:43:32 | 1st   | 19        | Residence | Bathroom      | D    | Door      | ---                 | Wood      | White | Intact       | 0.3          | Negative |
| 882       | 10/3/2024 | 12:43:58 | 1st   | 19        | Residence | Bathroom      | A    | Room      | Upper Wall          | Drywall   | White | Intact       | 0            | Negative |
| 883       | 10/3/2024 | 12:44:20 | 1st   | 19        | Residence | Bathroom      | B    | Room      | Upper Wall          | Drywall   | White | Intact       | 0.1          | Negative |
| 884       | 10/3/2024 | 12:44:41 | 1st   | 19        | Residence | Bathroom      | C    | Room      | Upper Wall          | Drywall   | White | Intact       | 0            | Negative |
| 885       | 10/3/2024 | 12:44:59 | 1st   | 19        | Residence | Bathroom      | D    | Room      | Upper Wall          | Drywall   | White | Intact       | 0            | Negative |
| 886       | 10/3/2024 | 12:45:19 | 1st   | 19        | Residence | Bathroom      | D    | Room      | Ceiling             | Drywall   | White | Intact       | 0.1          | Negative |
| 887       | 10/3/2024 | 12:45:51 | 1st   | 19        | Residence | Bedroom       | C    | Door      | Casing              | Wood      | White | Intact       | 0            | Negative |
| 888       | 10/3/2024 | 12:46:21 | 1st   | 19        | Residence | Bedroom       | C    | Door      | ---                 | Wood      | White | Deteriorated | 0            | Negative |
| 889       | 10/3/2024 | 12:46:49 | 1st   | 19        | Residence | Bedroom       | A    | Window    | Sill                | Wood      | White | Intact       | 0.2          | Negative |
| 890       | 10/3/2024 | 12:47:25 | 1st   | 19        | Residence | Bedroom       | C    | Closet    | Door                | Wood      | White | Intact       | 0.2          | Negative |
| 891       | 10/3/2024 | 12:47:43 | 1st   | 19        | Residence | Bedroom       | C    | Closet    | Casing              | Wood      | White | Intact       | 0.1          | Negative |
| 892       | 10/3/2024 | 12:48:18 | 1st   | 19        | Residence | Bedroom       | C    | Closet    | Shelf               | Wood      | White | Intact       | 0            | Negative |
| 893       | 10/3/2024 | 12:48:39 | 1st   | 19        | Residence | Bedroom       | C    | Closet    | Wall                | Drywall   | White | Intact       | 0            | Negative |
| 894       | 10/3/2024 | 12:49:04 | 1st   | 19        | Residence | Bedroom       | C    | Room      | Baseboard           | Wood      | White | Intact       | 0.1          | Negative |
| 895       | 10/3/2024 | 12:49:33 | 1st   | 19        | Residence | Bedroom       | A    | Room      | Wall                | Drywall   | White | Intact       | 0.2          | Negative |
| 896       | 10/3/2024 | 12:49:52 | 1st   | 19        | Residence | Bedroom       | B    | Room      | Wall                | Drywall   | White | Intact       | 0.2          | Negative |
| 897       | 10/3/2024 | 12:50:11 | 1st   | 19        | Residence | Bedroom       | C    | Room      | Wall                | Drywall   | White | Intact       | 0.3          | Negative |

| Reading # | Date      | Time     | Floor | Unit/Bldg | Room      | -->RoomChoice | Wall | Structure | Member              | Substrate | Color | Condition    | Pb<br>mg/cm2 | Result   |
|-----------|-----------|----------|-------|-----------|-----------|---------------|------|-----------|---------------------|-----------|-------|--------------|--------------|----------|
| 898       | 10/3/2024 | 12:50:31 | 1st   | 19        | Residence | Bedroom       | D    | Room      | Wall                | Drywall   | White | Intact       | 0            | Negative |
| 899       | 10/3/2024 | 12:50:48 | 1st   | 19        | Residence | Bedroom       | D    | Room      | Ceiling             | Drywall   | White | Intact       | 0            | Negative |
| 900       | 10/3/2024 | 12:51:11 | 1st   | 19        | Residence | Bedroom       | D    | Room      | Attic Access Door   | Wood      | White | Intact       | 0            | Negative |
| 901       | 10/3/2024 | 12:51:24 | 1st   | 19        | Residence | Bedroom       | D    | Room      | Attic Access Door   | Wood      | White | Intact       | 0            | Negative |
| 902       | 10/3/2024 | 12:51:36 | 1st   | 19        | Residence | Bedroom       | D    | Room      | Attic Access Door   | Wood      | White | Intact       | 0.2          | Negative |
| 903       | 10/3/2024 | 12:51:55 | 1st   | 19        | Residence | Bedroom       | D    | Room      | Attic Access Casing | Wood      | White | Intact       | 0.1          | Negative |
| 904       | 10/3/2024 | 12:52:07 | 1st   | 19        | Residence | Bedroom       | D    | Room      | Attic Access Casing | Wood      | White | Intact       | 0.2          | Negative |
| 905       | 10/3/2024 | 12:52:19 | 1st   | 19        | Residence | Bedroom       | D    | Room      | Attic Access Casing | Wood      | White | Intact       | 0.1          | Negative |
| 906       | 10/3/2024 | 13:08:55 | 1st   | 26        | Exterior  | House         | A    | Door      | ---                 | Metal     | Brown | Intact       | 0.1          | Negative |
| 907       | 10/3/2024 | 13:09:22 | 1st   | 26        | Exterior  | House         | A    | Door      | Screen Door         | Metal     | Brown | Intact       | 0            | Negative |
| 908       | 10/3/2024 | 13:09:42 | 1st   | 26        | Exterior  | House         | A    | Door      | Casing              | Wood      | Brown | Intact       | 0            | Negative |
| 909       | 10/3/2024 | 13:10:01 | 1st   | 26        | Exterior  | House         | A    | Door      | Jamb                | Wood      | Brown | Intact       | 0            | Negative |
| 910       | 10/3/2024 | 13:10:33 | 1st   | 26        | Residence | Living Room   | A    | Door      | Casing              | Wood      | White | Intact       | 0            | Negative |
| 911       | 10/3/2024 | 13:10:58 | 1st   | 26        | Residence | Living Room   | A    | Door      | ---                 | Metal     | White | Deteriorated | 0.1          | Negative |
| 912       | 10/3/2024 | 13:11:26 | 1st   | 26        | Residence | Living Room   | C    | Door      | ---                 | Metal     | White | Deteriorated | 0.1          | Negative |
| 913       | 10/3/2024 | 13:11:52 | 1st   | 26        | Residence | Living Room   | C    | Door      | Casing              | Wood      | White | Intact       | 0.1          | Negative |
| 914       | 10/3/2024 | 13:13:45 | 1st   | 26        | Residence | Living Room   | D    | Closet    | Door                | Wood      | White | Intact       | 0.1          | Negative |
| 915       | 10/3/2024 | 13:14:13 | 1st   | 26        | Residence | Living Room   | D    | Closet    | Casing              | Wood      | White | Intact       | 0            | Negative |
| 916       | 10/3/2024 | 13:14:46 | 1st   | 26        | Residence | Living Room   | A    | Window    | Sill                | Wood      | White | Intact       | 0            | Negative |
| 917       | 10/3/2024 | 13:15:16 | 1st   | 26        | Residence | Living Room   | A    | Room      | Baseboard           | Wood      | White | Intact       | 0            | Negative |
| 918       | 10/3/2024 | 13:15:38 | 1st   | 26        | Residence | Living Room   | A    | Room      | Wall                | Drywall   | White | Intact       | 0            | Negative |
| 919       | 10/3/2024 | 13:16:06 | 1st   | 26        | Residence | Living Room   | B    | Room      | Wall                | Drywall   | White | Intact       | 0            | Negative |
| 920       | 10/3/2024 | 13:16:26 | 1st   | 26        | Residence | Living Room   | C    | Room      | Wall                | Drywall   | White | Intact       | 0            | Negative |
| 921       | 10/3/2024 | 13:16:45 | 1st   | 26        | Residence | Living Room   | D    | Room      | Wall                | Drywall   | White | Intact       | 0.1          | Negative |
| 922       | 10/3/2024 | 13:17:07 | 1st   | 26        | Residence | Living Room   | D    | Room      | Ceiling             | Drywall   | White | Intact       | 0.2          | Negative |
| 923       | 10/3/2024 | 13:17:40 | 1st   | 26        | Residence | Kitchen       | C    | Window    | Sill                | Wood      | White | Intact       | 0            | Negative |
| 924       | 10/3/2024 | 13:18:06 | 1st   | 26        | Residence | Kitchen       | A    | Room      | Baseboard           | Wood      | White | Intact       | 0            | Negative |
| 925       | 10/3/2024 | 13:18:30 | 1st   | 26        | Residence | Kitchen       | A    | Closet    | Door                | Wood      | White | Intact       | 0            | Negative |
| 926       | 10/3/2024 | 13:18:48 | 1st   | 26        | Residence | Kitchen       | A    | Closet    | Casing              | Wood      | White | Intact       | 0.1          | Negative |
| 927       | 10/3/2024 | 13:19:09 | 1st   | 26        | Residence | Kitchen       | A    | Room      | Wall                | Drywall   | White | Intact       | 0.1          | Negative |
| 928       | 10/3/2024 | 13:19:28 | 1st   | 26        | Residence | Kitchen       | B    | Room      | Wall                | Drywall   | White | Intact       | 0.1          | Negative |
| 929       | 10/3/2024 | 13:19:45 | 1st   | 26        | Residence | Kitchen       | C    | Room      | Wall                | Drywall   | White | Intact       | 0.1          | Negative |
| 930       | 10/3/2024 | 13:20:11 | 1st   | 26        | Residence | Kitchen       | D    | Room      | Wall                | Drywall   | White | Intact       | 0.2          | Negative |
| 931       | 10/3/2024 | 13:20:31 | 1st   | 26        | Residence | Kitchen       | D    | Room      | Ceiling             | Drywall   | White | Intact       | 0            | Negative |
| 932       | 10/3/2024 | 13:21:03 | 1st   | 26        | Residence | Hallway       | D    | Door      | Casing              | Wood      | White | Intact       | 0            | Negative |
| 933       | 10/3/2024 | 13:21:28 | 1st   | 26        | Residence | Hallway       | C    | Closet    | Door                | Wood      | White | Intact       | 0            | Negative |
| 934       | 10/3/2024 | 13:21:46 | 1st   | 26        | Residence | Hallway       | C    | Closet    | Casing              | Wood      | White | Intact       | 0.1          | Negative |
| 935       | 10/3/2024 | 13:22:04 | 1st   | 26        | Residence | Hallway       | C    | Closet    | Shelf               | Wood      | White | Intact       | 0.1          | Negative |
| 936       | 10/3/2024 | 13:22:24 | 1st   | 26        | Residence | Hallway       | C    | Closet    | Wall                | Drywall   | White | Intact       | 0            | Negative |
| 937       | 10/3/2024 | 13:22:52 | 1st   | 26        | Residence | Hallway       | C    | Room      | Baseboard           | Wood      | White | Intact       | 0            | Negative |
| 938       | 10/3/2024 | 13:23:22 | 1st   | 26        | Residence | Hallway       | A    | Room      | Wall                | Drywall   | White | Intact       | 0.1          | Negative |
| 939       | 10/3/2024 | 13:23:51 | 1st   | 26        | Residence | Hallway       | B    | Room      | Wall                | Drywall   | White | Intact       | 0.1          | Negative |
| 940       | 10/3/2024 | 13:24:12 | 1st   | 26        | Residence | Hallway       | C    | Room      | Wall                | Drywall   | White | Intact       | 0            | Negative |
| 941       | 10/3/2024 | 13:24:31 | 1st   | 26        | Residence | Hallway       | D    | Room      | Wall                | Drywall   | White | Intact       | 0            | Negative |
| 942       | 10/3/2024 | 13:24:53 | 1st   | 26        | Residence | Hallway       | D    | Room      | Ceiling             | Drywall   | White | Intact       | 0.2          | Negative |
| 943       | 10/3/2024 | 13:25:29 | 1st   | 26        | Residence | Bathroom      | B    | Door      | Casing              | Wood      | White | Deteriorated | 0.1          | Negative |
| 944       | 10/3/2024 | 13:26:00 | 1st   | 26        | Residence | Bathroom      | B    | Door      | ---                 | Wood      | White | Intact       | 0.1          | Negative |
| 945       | 10/3/2024 | 13:26:29 | 1st   | 26        | Residence | Bathroom      | A    | Room      | Upper Wall          | Drywall   | White | Intact       | 0.1          | Negative |
| 946       | 10/3/2024 | 13:26:50 | 1st   | 26        | Residence | Bathroom      | B    | Room      | Upper Wall          | Drywall   | White | Intact       | 0.1          | Negative |
| 947       | 10/3/2024 | 13:27:10 | 1st   | 26        | Residence | Bathroom      | C    | Room      | Upper Wall          | Drywall   | White | Intact       | 0.1          | Negative |
| 948       | 10/3/2024 | 13:27:32 | 1st   | 26        | Residence | Bathroom      | D    | Room      | Upper Wall          | Drywall   | White | Intact       | 0            | Negative |
| 949       | 10/3/2024 | 13:27:52 | 1st   | 26        | Residence | Bathroom      | D    | Room      | Ceiling             | Drywall   | White | Intact       | 0.2          | Negative |
| 950       | 10/3/2024 | 13:29:01 | 1st   | 26        | Exterior  | House         | C    | Door      | ---                 | Metal     | Brown | Intact       | 0.1          | Negative |
| 951       | 10/3/2024 | 13:29:35 | 1st   | 26        | Exterior  | House         | C    | Door      | Screen Door         | Metal     | Brown | Intact       | 0.2          | Negative |
| 952       | 10/3/2024 | 13:29:57 | 1st   | 26        | Exterior  | House         | C    | Door      | Casing              | Wood      | Brown | Intact       | 0            | Negative |
| 953       | 10/3/2024 | 13:30:27 | 1st   | 26        | Exterior  | House         | C    | Door      | Jamb                | Wood      | Brown | Intact       | 0            | Negative |
| 954       | 10/3/2024 | 13:31:42 | 1st   | 26        | Residence | Bedroom       | C    | Door      | Jamb                | Wood      | White | Intact       | 0            | Negative |
| 955       | 10/3/2024 | 13:32:00 | 1st   | 26        | Residence | Bedroom       | C    | Door      | ---                 | Wood      | White | Intact       | 0            | Negative |
| 956       | 10/3/2024 | 13:32:44 | 1st   | 26        | Residence | Bedroom       | A    | Window    | Sill                | Wood      | White | Intact       | 0            | Negative |
| 957       | 10/3/2024 | 13:33:12 | 1st   | 26        | Residence | Bedroom       | C    | Closet    | Door                | Wood      | White | Intact       | 0.2          | Negative |
| 958       | 10/3/2024 | 13:33:30 | 1st   | 26        | Residence | Bedroom       | C    | Closet    | Casing              | Wood      | White | Intact       | 0.1          | Negative |
| 959       | 10/3/2024 | 13:33:50 | 1st   | 26        | Residence | Bedroom       | C    | Closet    | Shelf               | Wood      | White | Intact       | 0            | Negative |
| 960       | 10/3/2024 | 13:34:12 | 1st   | 26        | Residence | Bedroom       | C    | Closet    | Wall                | Drywall   | White | Intact       | 0            | Negative |
| 961       | 10/3/2024 | 13:34:49 | 1st   | 26        | Residence | Bedroom       | C    | Room      | Baseboard           | Wood      | White | Intact       | 0            | Negative |
| 962       | 10/3/2024 | 13:35:09 | 1st   | 26        | Residence | Bedroom       | A    | Room      | Wall                | Drywall   | White | Intact       | 0.2          | Negative |
| 963       | 10/3/2024 | 13:35:29 | 1st   | 26        | Residence | Bedroom       | B    | Room      | Wall                | Drywall   | White | Intact       | 0.2          | Negative |
| 964       | 10/3/2024 | 13:35:47 | 1st   | 26        | Residence | Bedroom       | C    | Room      | Wall                | Drywall   | White | Intact       | 0            | Negative |
| 965       | 10/3/2024 | 13:36:12 | 1st   | 26        | Residence | Bedroom       | D    | Room      | Wall                | Drywall   | White | Intact       | 0            | Negative |
| 966       | 10/3/2024 | 13:36:44 | 1st   | 26        | Residence | Bedroom       | D    | Room      | Ceiling             | Drywall   | White | Intact       | 0.1          | Negative |
| 967       | 10/3/2024 | 13:37:13 | 1st   | 26        | Residence | Bedroom       | D    | Room      | Attic Access Door   | Wood      | White | Intact       | 0            | Negative |
| 968       | 10/3/2024 | 13:37:29 | 1st   | 26        | Residence | Bedroom       | D    | Room      | Attic Access Door   | Wood      | White | Intact       | 0            | Negative |
| 969       | 10/3/2024 | 13:37:41 | 1st   | 26        | Residence | Bedroom       | D    | Room      | Attic Access Door   | Wood      | White | Intact       | 0.1          | Negative |
| 970       | 10/3/2024 | 13:37:59 | 1st   | 26        | Residence | Bedroom       | D    | Room      | Attic Access Door   | Wood      | White | Intact       | 0.2          | Negative |
| 971       | 10/3/2024 | 13:38:11 | 1st   | 26        | Residence | Bedroom       | D    | Room      | Attic Access Casing | Wood      | White | Intact       | 0.3          | Negative |
| 972       | 10/3/2024 | 13:38:23 | 1st   | 26        | Residence | Bedroom       | D    | Room      | Attic Access Casing | Wood      | White | Intact       | 0            | Negative |
| 973       | 10/3/2024 | 13:57:18 | 1st   | 27        | Exterior  | House         | A    | Door      | Casing              | Wood      | Brown | Intact       | 0            | Negative |
| 974       | 10/3/2024 | 13:57:39 | 1st   | 27        | Exterior  | House         | A    | Door      | Screen Door         | Metal     | Brown | Intact       | 0.2          | Negative |

| Reading # | Date      | Time     | Floor | Unit/Bldg | Room      | -->RoomChoice | Wall | Structure | Member              | Substrate | Color | Condition    | Pb<br>mg/cm2 | Result   |
|-----------|-----------|----------|-------|-----------|-----------|---------------|------|-----------|---------------------|-----------|-------|--------------|--------------|----------|
| 975       | 10/3/2024 | 13:58:24 | 1st   | 27        | Exterior  | House         | A    | Door      | ---                 | Metal     | Brown | Intact       | 0.1          | Negative |
| 976       | 10/3/2024 | 13:58:47 | 1st   | 27        | Exterior  | House         | A    | Door      | Jamb                | Wood      | Brown | Intact       | 0.2          | Negative |
| 977       | 10/3/2024 | 14:00:04 | 1st   | 27        | Residence | Living Room   | A    | Door      | Casing              | Wood      | White | Deteriorated | 0            | Negative |
| 978       | 10/3/2024 | 14:01:11 | 1st   | 27        | Residence | Living Room   | A    | Window    | Sill                | Wood      | White | Deteriorated | 0            | Negative |
| 979       | 10/3/2024 | 14:03:46 | 1st   | 27        | Residence | Living Room   | D    | Closet    | Door                | Wood      | White | Deteriorated | 0.1          | Negative |
| 980       | 10/3/2024 | 14:04:05 | 1st   | 27        | Residence | Living Room   | D    | Closet    | Casing              | Wood      | White | Deteriorated | 0            | Negative |
| 981       | 10/3/2024 | 14:04:33 | 1st   | 27        | Residence | Living Room   | C    | Door      | Casing              | Wood      | White | Deteriorated | 0.1          | Negative |
| 982       | 10/3/2024 | 14:04:53 | 1st   | 27        | Residence | Living Room   | C    | Door      | ---                 | Metal     | White | Deteriorated | 0.2          | Negative |
| 983       | 10/3/2024 | 14:05:25 | 1st   | 27        | Exterior  | House         | C    | Door      | ---                 | Metal     | Brown | Deteriorated | 0.2          | Negative |
| 984       | 10/3/2024 | 14:05:51 | 1st   | 27        | Exterior  | House         | C    | Door      | Screen Door         | Metal     | Brown | Deteriorated | 0            | Negative |
| 985       | 10/3/2024 | 14:06:16 | 1st   | 27        | Exterior  | House         | C    | Door      | Casing              | Wood      | Brown | Deteriorated | 0            | Negative |
| 986       | 10/3/2024 | 14:06:41 | 1st   | 27        | Exterior  | House         | C    | Door      | Jamb                | Wood      | Brown | Deteriorated | 0            | Negative |
| 987       | 10/3/2024 | 14:07:21 | 1st   | 27        | Residence | Living Room   | C    | Room      | Baseboard           | Wood      | White | Intact       | 0            | Negative |
| 988       | 10/3/2024 | 14:07:49 | 1st   | 27        | Residence | Living Room   | A    | Room      | Wall                | Drywall   | White | Intact       | 0            | Negative |
| 989       | 10/3/2024 | 14:08:11 | 1st   | 27        | Residence | Living Room   | B    | Room      | Wall                | Drywall   | White | Intact       | 0.2          | Negative |
| 990       | 10/3/2024 | 14:08:33 | 1st   | 27        | Residence | Living Room   | C    | Room      | Wall                | Drywall   | White | Intact       | 0.1          | Negative |
| 991       | 10/3/2024 | 14:08:58 | 1st   | 27        | Residence | Living Room   | D    | Room      | Wall                | Drywall   | White | Intact       | 0            | Negative |
| 992       | 10/3/2024 | 14:09:30 | 1st   | 27        | Residence | Living Room   | D    | Room      | Ceiling             | Drywall   | White | Intact       | 0            | Negative |
| 993       | 10/3/2024 | 14:11:15 | 1st   | 27        | Residence | Kitchen       | C    | Window    | Sill                | Wood      | White | Intact       | 0            | Negative |
| 994       | 10/3/2024 | 14:11:42 | 1st   | 27        | Residence | Kitchen       | A    | Closet    | Door                | Wood      | White | Intact       | 0            | Negative |
| 995       | 10/3/2024 | 14:12:09 | 1st   | 27        | Residence | Kitchen       | A    | Closet    | Casing              | Wood      | White | Intact       | 0.2          | Negative |
| 996       | 10/3/2024 | 14:12:33 | 1st   | 27        | Residence | Kitchen       | A    | Room      | Baseboard           | Wood      | White | Intact       | 0            | Negative |
| 997       | 10/3/2024 | 14:12:54 | 1st   | 27        | Residence | Kitchen       | A    | Room      | Wall                | Drywall   | White | Intact       | 0.2          | Negative |
| 998       | 10/3/2024 | 14:13:12 | 1st   | 27        | Residence | Kitchen       | B    | Room      | Wall                | Drywall   | White | Intact       | 0            | Negative |
| 999       | 10/3/2024 | 14:13:29 | 1st   | 27        | Residence | Kitchen       | C    | Room      | Wall                | Drywall   | White | Intact       | 0.1          | Negative |
| 1000      | 10/3/2024 | 14:13:46 | 1st   | 27        | Residence | Kitchen       | D    | Room      | Wall                | Drywall   | White | Intact       | 0.1          | Negative |
| 1001      | 10/3/2024 | 14:14:04 | 1st   | 27        | Residence | Kitchen       | D    | Room      | Ceiling             | Drywall   | White | Intact       | 0.1          | Negative |
| 1002      | 10/3/2024 | 14:15:03 | 1st   | 27        | Residence | Hallway       | C    | Closet    | Door                | Wood      | White | Intact       | 0            | Negative |
| 1003      | 10/3/2024 | 14:15:43 | 1st   | 27        | Residence | Hallway       | C    | Closet    | Casing              | Wood      | White | Intact       | 0.1          | Negative |
| 1004      | 10/3/2024 | 14:16:10 | 1st   | 27        | Residence | Hallway       | C    | Closet    | Shelf               | Wood      | White | Intact       | 0            | Negative |
| 1005      | 10/3/2024 | 14:16:32 | 1st   | 27        | Residence | Hallway       | C    | Closet    | Wall                | Drywall   | White | Intact       | 0.1          | Negative |
| 1006      | 10/3/2024 | 14:17:05 | 1st   | 27        | Residence | Hallway       | C    | Room      | Baseboard           | Wood      | White | Intact       | 0.2          | Negative |
| 1007      | 10/3/2024 | 14:17:35 | 1st   | 27        | Residence | Hallway       | A    | Room      | Wall                | Drywall   | White | Intact       | 0            | Negative |
| 1008      | 10/3/2024 | 14:17:53 | 1st   | 27        | Residence | Hallway       | B    | Room      | Wall                | Drywall   | White | Intact       | 0.2          | Negative |
| 1009      | 10/3/2024 | 14:18:16 | 1st   | 27        | Residence | Hallway       | C    | Room      | Wall                | Drywall   | White | Intact       | 0.2          | Negative |
| 1010      | 10/3/2024 | 14:18:38 | 1st   | 27        | Residence | Hallway       | D    | Room      | Wall                | Drywall   | White | Intact       | 0            | Negative |
| 1011      | 10/3/2024 | 14:18:56 | 1st   | 27        | Residence | Hallway       | D    | Room      | Ceiling             | Drywall   | White | Intact       | 0            | Negative |
| 1012      | 10/3/2024 | 14:19:44 | 1st   | 27        | Residence | Bathroom      | B    | Door      | Casing              | Wood      | White | Intact       | 0            | Negative |
| 1013      | 10/3/2024 | 14:20:05 | 1st   | 27        | Residence | Bathroom      | B    | Door      | ---                 | Wood      | White | Intact       | 0            | Negative |
| 1014      | 10/3/2024 | 14:20:34 | 1st   | 27        | Residence | Bathroom      | A    | Room      | Upper Wall          | Drywall   | White | Intact       | 0            | Negative |
| 1015      | 10/3/2024 | 14:21:39 | 1st   | 27        | Residence | Bathroom      | B    | Room      | Upper Wall          | Drywall   | White | Intact       | 0            | Negative |
| 1016      | 10/3/2024 | 14:22:06 | 1st   | 27        | Residence | Bathroom      | C    | Room      | Upper Wall          | Drywall   | White | Intact       | 0.1          | Negative |
| 1017      | 10/3/2024 | 14:22:27 | 1st   | 27        | Residence | Bathroom      | D    | Room      | Upper Wall          | Drywall   | White | Intact       | 0.1          | Negative |
| 1018      | 10/3/2024 | 14:22:48 | 1st   | 27        | Residence | Bathroom      | D    | Room      | Ceiling             | Drywall   | White | Intact       | 0            | Negative |
| 1019      | 10/3/2024 | 14:23:39 | 1st   | 27        | Residence | Bedroom       | C    | Door      | Casing              | Wood      | White | Deteriorated | 0            | Negative |
| 1020      | 10/3/2024 | 14:24:04 | 1st   | 27        | Residence | Bedroom       | C    | Door      | ---                 | Wood      | White | Deteriorated | 0.2          | Negative |
| 1021      | 10/3/2024 | 14:24:36 | 1st   | 27        | Residence | Bedroom       | A    | Window    | Sill                | Wood      | White | Deteriorated | 0.1          | Negative |
| 1022      | 10/3/2024 | 14:25:10 | 1st   | 27        | Residence | Bedroom       | C    | Closet    | Door                | Wood      | White | Deteriorated | 0.2          | Negative |
| 1023      | 10/3/2024 | 14:25:29 | 1st   | 27        | Residence | Bedroom       | C    | Closet    | Casing              | Wood      | White | Deteriorated | 0.2          | Negative |
| 1024      | 10/3/2024 | 14:25:54 | 1st   | 27        | Residence | Bedroom       | C    | Closet    | Shelf               | Wood      | White | Deteriorated | 0.1          | Negative |
| 1025      | 10/3/2024 | 14:26:27 | 1st   | 27        | Residence | Bedroom       | C    | Closet    | Wall                | Drywall   | White | Intact       | 0            | Negative |
| 1026      | 10/3/2024 | 14:26:49 | 1st   | 27        | Residence | Bedroom       | A    | Room      | Wall                | Drywall   | White | Intact       | 0            | Negative |
| 1027      | 10/3/2024 | 14:27:08 | 1st   | 27        | Residence | Bedroom       | B    | Room      | Wall                | Drywall   | White | Intact       | 0.2          | Negative |
| 1028      | 10/3/2024 | 14:27:28 | 1st   | 27        | Residence | Bedroom       | C    | Room      | Wall                | Drywall   | White | Intact       | 0.1          | Negative |
| 1029      | 10/3/2024 | 14:28:01 | 1st   | 27        | Residence | Bedroom       | D    | Room      | Wall                | Drywall   | White | Intact       | 0            | Negative |
| 1030      | 10/3/2024 | 14:28:37 | 1st   | 27        | Residence | Bedroom       | D    | Room      | Ceiling             | Drywall   | White | Intact       | 0            | Negative |
| 1031      | 10/3/2024 | 14:29:03 | 1st   | 27        | Residence | Bedroom       | D    | Room      | Attic Access Door   | Wood      | White | Intact       | 0.1          | Negative |
| 1032      | 10/3/2024 | 14:29:56 | 1st   | 27        | Residence | Bedroom       | D    | Room      | Attic Access Door   | Wood      | White | Intact       | 0.1          | Negative |
| 1033      | 10/3/2024 | 14:30:09 | 1st   | 27        | Residence | Bedroom       | D    | Room      | Attic Access Door   | Wood      | White | Intact       | 0            | Negative |
| 1034      | 10/3/2024 | 14:30:38 | 1st   | 27        | Residence | Bedroom       | D    | Room      | Attic Access Casing | Wood      | White | Intact       | 0            | Negative |
| 1035      | 10/3/2024 | 14:31:06 | 1st   | 27        | Residence | Bedroom       | D    | Room      | Attic Access Casing | Wood      | White | Intact       | 0            | Negative |
| 1036      | 10/3/2024 | 14:59:35 | 1st   | 30        | Exterior  | House         | A    | Door      | Casing              | Wood      | Brown | Intact       | 0            | Negative |
| 1037      | 10/3/2024 | 14:59:58 | 1st   | 30        | Exterior  | House         | A    | Door      | Jamb                | Wood      | Brown | Intact       | 0            | Negative |
| 1038      | 10/3/2024 | 15:00:26 | 1st   | 30        | Exterior  | House         | A    | Door      | Screen Door         | Metal     | Brown | Deteriorated | 0            | Negative |
| 1039      | 10/3/2024 | 15:01:36 | 1st   | 30        | Exterior  | House         | A    | Door      | ---                 | Metal     | Brown | Intact       | 0            | Negative |
| 1040      | 10/3/2024 | 15:02:02 | 1st   | 30        | Residence | Living Room   | A    | Door      | ---                 | Metal     | White | Deteriorated | 0.2          | Negative |
| 1041      | 10/3/2024 | 15:02:23 | 1st   | 30        | Residence | Living Room   | A    | Door      | Casing              | Wood      | White | Deteriorated | 0            | Negative |
| 1042      | 10/3/2024 | 15:02:58 | 1st   | 30        | Residence | Living Room   | A    | Window    | Sill                | Wood      | White | Intact       | 0            | Negative |
| 1043      | 10/3/2024 | 15:03:22 | 1st   | 30        | Residence | Living Room   | C    | Stair     | Risers              | Wood      | White | Intact       | 0            | Negative |
| 1044      | 10/3/2024 | 15:03:35 | 1st   | 30        | Residence | Living Room   | C    | Stair     | Risers              | Wood      | White | Intact       | 0            | Negative |
| 1045      | 10/3/2024 | 15:03:54 | 1st   | 30        | Residence | Living Room   | C    | Stair     | Stringer            | Wood      | White | Intact       | 0.1          | Negative |
| 1046      | 10/3/2024 | 15:04:06 | 1st   | 30        | Residence | Living Room   | C    | Stair     | Stringer            | Wood      | White | Intact       | 0            | Negative |
| 1047      | 10/3/2024 | 15:04:33 | 1st   | 30        | Residence | Living Room   | D    | Closet    | Door                | Wood      | White | Intact       | 0            | Negative |
| 1048      | 10/3/2024 | 15:04:52 | 1st   | 30        | Residence | Living Room   | D    | Closet    | Casing              | Wood      | White | Intact       | 0            | Negative |
| 1049      | 10/3/2024 | 15:05:11 | 1st   | 30        | Residence | Living Room   | D    | Closet    | Shelf               | Wood      | White | Intact       | 0            | Negative |
| 1050      | 10/3/2024 | 15:05:32 | 1st   | 30        | Residence | Living Room   | D    | Closet    | Wall                | Drywall   | White | Intact       | 0            | Negative |
| 1051      | 10/3/2024 | 15:06:01 | 1st   | 30        | Residence | Living Room   | D    | Room      | Baseboard           | Wood      | White | Intact       | 0            | Negative |



| Reading #  | Date      | Time     | Floor | Unit/Bldg | Room      | -->RoomChoice | Wall | Structure | Member      | Substrate | Color | Condition    | Pb<br>mg/cm2 | Result   |
|------------|-----------|----------|-------|-----------|-----------|---------------|------|-----------|-------------|-----------|-------|--------------|--------------|----------|
| 1129 (CAL) | 10/3/2024 | 16:01:20 |       |           |           |               |      |           |             |           |       |              | 0            |          |
| 1130 (CAL) | 10/3/2024 | 16:01:32 |       |           |           |               |      |           |             |           |       |              | 0            |          |
| 1131 (CAL) | 10/3/2024 | 16:01:44 |       |           |           |               |      |           |             |           |       |              | 0.1          |          |
| 1132 (CAL) | 10/4/2024 | 11:45:07 |       |           |           |               |      |           |             |           |       |              | 1            |          |
| 1133 (CAL) | 10/4/2024 | 11:45:36 |       |           |           |               |      |           |             |           |       |              | 1            |          |
| 1134 (CAL) | 10/4/2024 | 11:46:03 |       |           |           |               |      |           |             |           |       |              | 1.1          |          |
| 1135 (CAL) | 10/4/2024 | 11:46:31 |       |           |           |               |      |           |             |           |       |              | 0            |          |
| 1136 (CAL) | 10/4/2024 | 11:46:43 |       |           |           |               |      |           |             |           |       |              | 0            |          |
| 1137 (CAL) | 10/4/2024 | 11:46:56 |       |           |           |               |      |           |             |           |       |              | 0.1          |          |
| 1138 (CAL) | 10/4/2024 | 11:47:10 |       |           |           |               |      |           |             |           |       |              | 0            |          |
| 1139       | 10/4/2024 | 11:53:55 | 1st   | 28        | Exterior  | House         | A    | Door      | Jamb        | Wood      | Brown | Intact       | 0            | Negative |
| 1140       | 10/4/2024 | 11:54:12 | 1st   | 28        | Exterior  | House         | A    | Door      | Casing      | Wood      | Brown | Intact       | 0            | Negative |
| 1141       | 10/4/2024 | 11:54:47 | 1st   | 28        | Exterior  | House         | A    | Door      | Screen Door | Metal     | Brown | Deteriorated | 0.1          | Negative |
| 1142       | 10/4/2024 | 11:55:08 | 1st   | 28        | Exterior  | House         | A    | Door      | ---         | Metal     | Brown | Deteriorated | 0.1          | Negative |
| 1143       | 10/4/2024 | 11:55:48 | 1st   | 28        | Residence | Living Room   | A    | Door      | ---         | Metal     | White | Intact       | 0.2          | Negative |
| 1144       | 10/4/2024 | 11:56:12 | 1st   | 28        | Residence | Living Room   | A    | Door      | Casing      | Wood      | White | Intact       | 0            | Negative |
| 1145       | 10/4/2024 | 11:56:50 | 1st   | 28        | Residence | Living Room   | A    | Stair     | Risers      | Wood      | White | Intact       | 0            | Negative |
| 1146       | 10/4/2024 | 11:57:04 | 1st   | 28        | Residence | Living Room   | A    | Stair     | Risers      | Wood      | White | Intact       | 0            | Negative |
| 1147       | 10/4/2024 | 11:57:39 | 1st   | 28        | Residence | Living Room   | A    | Window    | Sill        | Wood      | White | Intact       | 0            | Negative |
| 1148       | 10/4/2024 | 11:58:54 | 1st   | 28        | Residence | Living Room   | D    | Closet    | Door        | Wood      | White | Intact       | 0.2          | Negative |
| 1149       | 10/4/2024 | 11:59:20 | 1st   | 28        | Residence | Living Room   | D    | Closet    | Casing      | Wood      | White | Deteriorated | 0            | Negative |
| 1150       | 10/4/2024 | 11:59:40 | 1st   | 28        | Residence | Living Room   | D    | Closet    | Shelf       | Wood      | White | Deteriorated | 0            | Negative |
| 1151       | 10/4/2024 | 12:00:02 | 1st   | 28        | Residence | Living Room   | D    | Closet    | Wall        | Drywall   | White | Intact       | 0            | Negative |
| 1152       | 10/4/2024 | 12:00:35 | 1st   | 28        | Residence | Living Room   | A    | Room      | Wall        | Drywall   | White | Intact       | 0            | Negative |
| 1153       | 10/4/2024 | 12:01:00 | 1st   | 28        | Residence | Living Room   | B    | Room      | Wall        | Drywall   | White | Intact       | 0            | Negative |
| 1154       | 10/4/2024 | 12:01:20 | 1st   | 28        | Residence | Living Room   | C    | Room      | Wall        | Drywall   | White | Deteriorated | 0.1          | Negative |
| 1155       | 10/4/2024 | 12:01:45 | 1st   | 28        | Residence | Living Room   | D    | Room      | Wall        | Drywall   | White | Intact       | 0            | Negative |
| 1156       | 10/4/2024 | 12:02:13 | 1st   | 28        | Residence | Living Room   | D    | Room      | Ceiling     | Drywall   | White | Intact       | 0.1          | Negative |
| 1157       | 10/4/2024 | 12:03:31 | 1st   | 28        | Residence | Bathroom 1    | D    | Door      | Casing      | Wood      | White | Deteriorated | 0.1          | Negative |
| 1158       | 10/4/2024 | 12:03:51 | 1st   | 28        | Residence | Bathroom 1    | D    | Door      | ---         | Wood      | White | Deteriorated | 0.1          | Negative |
| 1159       | 10/4/2024 | 12:04:21 | 1st   | 28        | Residence | Bathroom 1    | A    | Room      | Upper Wall  | Drywall   | White | Deteriorated | 0.2          | Negative |
| 1160       | 10/4/2024 | 12:04:42 | 1st   | 28        | Residence | Bathroom 1    | B    | Room      | Upper Wall  | Drywall   | White | Intact       | 0.1          | Negative |
| 1161       | 10/4/2024 | 12:05:31 | 1st   | 28        | Residence | Bathroom 1    | C    | Room      | Upper Wall  | Drywall   | White | Intact       | 0.2          | Negative |
| 1162       | 10/4/2024 | 12:05:53 | 1st   | 28        | Residence | Bathroom 1    | D    | Room      | Upper Wall  | Drywall   | White | Intact       | 0            | Negative |
| 1163       | 10/4/2024 | 12:06:13 | 1st   | 28        | Residence | Bathroom 1    | D    | Room      | Ceiling     | Drywall   | White | Intact       | 0            | Negative |
| 1164       | 10/4/2024 | 12:07:14 | 1st   | 28        | Exterior  | House         | C    | Door      | Screen Door | Metal     | Brown | Deteriorated | 0.2          | Negative |
| 1165       | 10/4/2024 | 12:07:35 | 1st   | 28        | Exterior  | House         | C    | Door      | ---         | Metal     | Brown | Deteriorated | 0            | Negative |
| 1166       | 10/4/2024 | 12:07:57 | 1st   | 28        | Exterior  | House         | C    | Door      | Casing      | Wood      | Brown | Intact       | 0.1          | Negative |
| 1167       | 10/4/2024 | 12:08:14 | 1st   | 28        | Exterior  | House         | C    | Door      | Jamb        | Wood      | Brown | Intact       | 0.2          | Negative |
| 1168       | 10/4/2024 | 12:08:56 | 1st   | 28        | Residence | Kitchen       | C    | Door      | Casing      | Wood      | White | Deteriorated | 0            | Negative |
| 1169       | 10/4/2024 | 12:09:18 | 1st   | 28        | Residence | Kitchen       | C    | Door      | ---         | Metal     | White | Intact       | 0.1          | Negative |
| 1170       | 10/4/2024 | 12:09:43 | 1st   | 28        | Residence | Kitchen       | C    | Window    | Sill        | Wood      | White | Intact       | 0.1          | Negative |
| 1171       | 10/4/2024 | 12:10:12 | 1st   | 28        | Residence | Kitchen       | A    | Closet    | Door        | Wood      | White | Intact       | 0.1          | Negative |
| 1172       | 10/4/2024 | 12:10:39 | 1st   | 28        | Residence | Kitchen       | A    | Closet    | Casing      | Wood      | White | Intact       | 0            | Negative |
| 1173       | 10/4/2024 | 12:11:00 | 1st   | 28        | Residence | Kitchen       | A    | Closet    | Wall        | Drywall   | White | Intact       | 0            | Negative |
| 1174       | 10/4/2024 | 12:11:44 | 1st   | 28        | Residence | Living Room   | A    | Room      | Baseboard   | Wood      | White | Intact       | 0            | Negative |
| 1175       | 10/4/2024 | 12:12:06 | 1st   | 28        | Residence | Kitchen       | C    | Room      | Baseboard   | Wood      | White | Intact       | 0            | Negative |
| 1176       | 10/4/2024 | 12:12:29 | 1st   | 28        | Residence | Kitchen       | A    | Room      | Wall        | Drywall   | White | Intact       | 0.1          | Negative |
| 1177       | 10/4/2024 | 12:12:50 | 1st   | 28        | Residence | Kitchen       | B    | Room      | Wall        | Drywall   | White | Intact       | 0            | Negative |
| 1178       | 10/4/2024 | 12:13:13 | 1st   | 28        | Residence | Kitchen       | C    | Room      | Wall        | Drywall   | White | Intact       | 0            | Negative |
| 1179       | 10/4/2024 | 12:13:37 | 1st   | 28        | Residence | Kitchen       | D    | Room      | Wall        | Drywall   | White | Intact       | 0.1          | Negative |
| 1180       | 10/4/2024 | 12:14:07 | 1st   | 28        | Residence | Kitchen       | D    | Room      | Ceiling     | Drywall   | White | Intact       | 0.1          | Negative |
| 1181       | 10/4/2024 | 12:23:05 | 2nd   | 28        | Residence | Hallway       | A    | Stair     | Risers      | Wood      | White | Intact       | 0            | Negative |
| 1182       | 10/4/2024 | 12:23:18 | 2nd   | 28        | Residence | Hallway       | A    | Stair     | Risers      | Wood      | White | Intact       | 0            | Negative |
| 1183       | 10/4/2024 | 12:23:45 | 2nd   | 28        | Residence | Hallway       | A    | Room      | Baseboard   | Wood      | White | Intact       | 0            | Negative |
| 1184       | 10/4/2024 | 12:24:09 | 2nd   | 28        | Residence | Hallway       | C    | Door      | Casing      | Wood      | White | Deteriorated | 0.1          | Negative |
| 1185       | 10/4/2024 | 12:24:33 | 2nd   | 28        | Residence | Hallway       | C    | Closet    | Door        | Wood      | White | Deteriorated | 0            | Negative |
| 1186       | 10/4/2024 | 12:24:59 | 2nd   | 28        | Residence | Hallway       | C    | Closet    | Casing      | Wood      | White | Deteriorated | 0            | Negative |
| 1187       | 10/4/2024 | 12:25:17 | 2nd   | 28        | Residence | Hallway       | C    | Closet    | Shelf       | Wood      | White | Deteriorated | 0.1          | Negative |
| 1188       | 10/4/2024 | 12:25:41 | 2nd   | 28        | Residence | Hallway       | C    | Closet    | Wall        | Drywall   | White | Intact       | 0            | Negative |
| 1189       | 10/4/2024 | 12:26:11 | 2nd   | 28        | Residence | Hallway       | A    | Room      | Wall        | Drywall   | White | Intact       | 0            | Negative |
| 1190       | 10/4/2024 | 12:26:30 | 2nd   | 28        | Residence | Hallway       | B    | Room      | Wall        | Drywall   | White | Intact       | 0            | Negative |
| 1191       | 10/4/2024 | 12:26:51 | 2nd   | 28        | Residence | Hallway       | C    | Room      | Wall        | Drywall   | White | Intact       | 0.3          | Negative |
| 1192       | 10/4/2024 | 12:27:12 | 2nd   | 28        | Residence | Hallway       | D    | Room      | Wall        | Drywall   | White | Intact       | 0.1          | Negative |
| 1193       | 10/4/2024 | 12:27:33 | 2nd   | 28        | Residence | Hallway       | D    | Room      | Ceiling     | Drywall   | White | Deteriorated | 0            | Negative |
| 1194       | 10/4/2024 | 12:28:04 | 2nd   | 28        | Residence | Hallway       | A    | Door      | ---         | Wood      | White | Deteriorated | 0.1          | Negative |
| 1195       | 10/4/2024 | 12:28:38 | 2nd   | 28        | Residence | Bathroom 2    | C    | Door      | ---         | Wood      | White | Deteriorated | 0            | Negative |
| 1196       | 10/4/2024 | 12:29:06 | 2nd   | 28        | Residence | Bathroom 2    | A    | Window    | Sill        | Wood      | White | Intact       | 0.1          | Negative |
| 1197       | 10/4/2024 | 12:29:30 | 2nd   | 28        | Residence | Bathroom 2    | A    | Room      | Upper Wall  | Drywall   | White | Intact       | 0            | Negative |
| 1198       | 10/4/2024 | 12:29:56 | 2nd   | 28        | Residence | Bathroom 2    | B    | Room      | Upper Wall  | Drywall   | White | Intact       | 0.1          | Negative |
| 1199       | 10/4/2024 | 12:30:17 | 2nd   | 28        | Residence | Bathroom 2    | C    | Room      | Upper Wall  | Drywall   | White | Intact       | 0.2          | Negative |
| 1200       | 10/4/2024 | 12:30:43 | 2nd   | 28        | Residence | Bathroom 2    | D    | Room      | Upper Wall  | Drywall   | White | Intact       | 0            | Negative |
| 1201       | 10/4/2024 | 12:31:01 | 2nd   | 28        | Residence | Bathroom 2    | D    | Room      | Ceiling     | Drywall   | White | Intact       | 0.1          | Negative |
| 1202       | 10/4/2024 | 12:32:00 | 2nd   | 28        | Residence | Bedroom 1     | A    | Door      | Casing      | Wood      | White | Intact       | 0            | Negative |
| 1203       | 10/4/2024 | 12:32:19 | 2nd   | 28        | Residence | Bedroom 1     | A    | Door      | ---         | Wood      | White | Intact       | 0            | Negative |
| 1204       | 10/4/2024 | 12:32:45 | 2nd   | 28        | Residence | Bedroom 1     | A    | Room      | Baseboard   | Wood      | White | Intact       | 0            | Negative |
| 1205       | 10/4/2024 | 12:33:08 | 2nd   | 28        | Residence | Bedroom 1     | D    | Closet    | Door        | Wood      | White | Deteriorated | 0            | Negative |

| Reading # | Date      | Time     | Floor | Unit/Bldg | Room      | -->RoomChoice | Wall | Structure | Member              | Substrate | Color | Condition    | Pb<br>mg/cm2 | Result   |
|-----------|-----------|----------|-------|-----------|-----------|---------------|------|-----------|---------------------|-----------|-------|--------------|--------------|----------|
| 1206      | 10/4/2024 | 12:33:39 | 2nd   | 28        | Residence | Bedroom 1     | D    | Closet    | Casing              | Wood      | White | Deteriorated | 0            | Negative |
| 1207      | 10/4/2024 | 12:33:56 | 2nd   | 28        | Residence | Bedroom 1     | D    | Closet    | Shelf               | Wood      | White | Deteriorated | 0.1          | Negative |
| 1208      | 10/4/2024 | 12:34:18 | 2nd   | 28        | Residence | Bedroom 1     | D    | Closet    | Wall                | Drywall   | White | Intact       | 0.2          | Negative |
| 1209      | 10/4/2024 | 12:34:49 | 2nd   | 28        | Residence | Bedroom 1     | C    | Window    | Casing              | Wood      | White | Intact       | 0            | Negative |
| 1210      | 10/4/2024 | 12:35:19 | 2nd   | 28        | Residence | Bedroom 1     | A    | Room      | Wall                | Drywall   | White | Deteriorated | 0            | Negative |
| 1211      | 10/4/2024 | 12:35:41 | 2nd   | 28        | Residence | Bedroom 1     | B    | Room      | Wall                | Drywall   | White | Deteriorated | 0.1          | Negative |
| 1212      | 10/4/2024 | 12:36:01 | 2nd   | 28        | Residence | Bedroom 1     | C    | Room      | Wall                | Drywall   | White | Intact       | 0.2          | Negative |
| 1213      | 10/4/2024 | 12:36:21 | 2nd   | 28        | Residence | Bedroom 1     | D    | Room      | Wall                | Drywall   | White | Intact       | 0.2          | Negative |
| 1214      | 10/4/2024 | 12:36:46 | 2nd   | 28        | Residence | Bedroom 1     | D    | Room      | Ceiling             | Drywall   | White | Deteriorated | 0            | Negative |
| 1215      | 10/4/2024 | 12:37:48 | 2nd   | 28        | Residence | Bedroom 2     | B    | Door      | Casing              | Wood      | White | Deteriorated | 0            | Negative |
| 1216      | 10/4/2024 | 12:38:07 | 2nd   | 28        | Residence | Bedroom 2     | B    | Door      | ---                 | Wood      | White | Deteriorated | 0            | Negative |
| 1217      | 10/4/2024 | 12:38:45 | 2nd   | 28        | Residence | Bedroom 2     | C    | Window    | Casing              | Wood      | White | Intact       | 0            | Negative |
| 1218      | 10/4/2024 | 12:39:13 | 2nd   | 28        | Residence | Bedroom 2     | B    | Closet    | Door                | Wood      | White | Deteriorated | 0.1          | Negative |
| 1219      | 10/4/2024 | 12:39:33 | 2nd   | 28        | Residence | Bedroom 2     | B    | Closet    | Casing              | Wood      | White | Deteriorated | 0            | Negative |
| 1220      | 10/4/2024 | 12:39:55 | 2nd   | 28        | Residence | Bedroom 2     | B    | Closet    | Shelf               | Wood      | White | Intact       | 0.1          | Negative |
| 1221      | 10/4/2024 | 12:40:14 | 2nd   | 28        | Residence | Bedroom 2     | B    | Closet    | Wall                | Drywall   | White | Intact       | 0.2          | Negative |
| 1222      | 10/4/2024 | 12:40:39 | 2nd   | 28        | Residence | Bedroom 2     | A    | Room      | Baseboard           | Wood      | White | Intact       | 0            | Negative |
| 1223      | 10/4/2024 | 12:41:01 | 2nd   | 28        | Residence | Bedroom 2     | A    | Room      | Wall                | Drywall   | White | Intact       | 0.3          | Negative |
| 1224      | 10/4/2024 | 12:41:21 | 2nd   | 28        | Residence | Bedroom 2     | B    | Room      | Wall                | Drywall   | White | Intact       | 0.3          | Negative |
| 1225      | 10/4/2024 | 12:41:44 | 2nd   | 28        | Residence | Bedroom 2     | C    | Room      | Wall                | Drywall   | White | Intact       | 0            | Negative |
| 1226      | 10/4/2024 | 12:42:02 | 2nd   | 28        | Residence | Bedroom 2     | D    | Room      | Wall                | Drywall   | White | Intact       | 0            | Negative |
| 1227      | 10/4/2024 | 12:42:24 | 2nd   | 28        | Residence | Bedroom 2     | D    | Room      | Ceiling             | Drywall   | White | Intact       | 0            | Negative |
| 1228      | 10/4/2024 | 12:43:25 | 2nd   | 28        | Residence | Bedroom 3     | C    | Door      | Casing              | Wood      | White | Deteriorated | 0            | Negative |
| 1229      | 10/4/2024 | 12:43:42 | 2nd   | 28        | Residence | Bedroom 3     | C    | Door      | ---                 | Wood      | White | Deteriorated | 0            | Negative |
| 1230      | 10/4/2024 | 12:44:15 | 2nd   | 28        | Residence | Bedroom 3     | C    | Closet    | Door                | Wood      | White | Deteriorated | 0.1          | Negative |
| 1231      | 10/4/2024 | 12:44:36 | 2nd   | 28        | Residence | Bedroom 3     | C    | Closet    | Casing              | Wood      | White | Deteriorated | 0            | Negative |
| 1232      | 10/4/2024 | 12:45:06 | 2nd   | 28        | Residence | Bedroom 3     | C    | Closet    | Shelf               | Wood      | White | Intact       | 0            | Negative |
| 1233      | 10/4/2024 | 12:45:27 | 2nd   | 28        | Residence | Bedroom 3     | C    | Closet    | Wall                | Drywall   | White | Intact       | 0.2          | Negative |
| 1234      | 10/4/2024 | 12:46:06 | 2nd   | 28        | Residence | Bedroom 3     | A    | Window    | Sill                | Wood      | White | Intact       | 0            | Negative |
| 1235      | 10/4/2024 | 12:46:28 | 2nd   | 28        | Residence | Bedroom 3     | A    | Room      | Wall                | Drywall   | White | Intact       | 0.1          | Negative |
| 1236      | 10/4/2024 | 12:47:02 | 2nd   | 28        | Residence | Bedroom 3     | B    | Room      | Wall                | Drywall   | White | Intact       | 0            | Negative |
| 1237      | 10/4/2024 | 12:47:23 | 2nd   | 28        | Residence | Bedroom 3     | C    | Room      | Wall                | Drywall   | White | Intact       | 0.1          | Negative |
| 1238      | 10/4/2024 | 12:47:44 | 2nd   | 28        | Residence | Bedroom 3     | D    | Room      | Wall                | Drywall   | White | Intact       | 0.1          | Negative |
| 1239      | 10/4/2024 | 12:48:35 | 2nd   | 28        | Residence | Bedroom 3     | D    | Room      | Ceiling             | Drywall   | White | Intact       | 0            | Negative |
| 1240      | 10/4/2024 | 12:48:56 | 2nd   | 28        | Residence | Bedroom 3     | D    | Room      | Attic Access Door   | Wood      | White | Intact       | 0            | Negative |
| 1241      | 10/4/2024 | 12:49:12 | 2nd   | 28        | Residence | Bedroom 3     | D    | Room      | Attic Access Door   | Wood      | White | Intact       | 0            | Negative |
| 1242      | 10/4/2024 | 12:49:31 | 2nd   | 28        | Residence | Bedroom 3     | D    | Room      | Attic Access Casing | Wood      | White | Intact       | 0            | Negative |
| 1243      | 10/4/2024 | 12:49:46 | 2nd   | 28        | Residence | Bedroom 3     | D    | Room      | Attic Access Casing | Wood      | White | Intact       | 0            | Negative |
| 1244      | 10/4/2024 | 13:04:32 | 1st   | 31        | Exterior  | House         | A    | Door      | Jamb                | Wood      | Brown | Intact       | 0            | Negative |
| 1245      | 10/4/2024 | 13:04:55 | 1st   | 31        | Exterior  | House         | A    | Door      | Casing              | Wood      | Brown | Intact       | 0.2          | Negative |
| 1246      | 10/4/2024 | 13:05:25 | 1st   | 31        | Exterior  | House         | A    | Door      | Screen Door         | Metal     | Brown | Deteriorated | 0            | Negative |
| 1247      | 10/4/2024 | 13:06:03 | 1st   | 31        | Exterior  | House         | A    | Door      | ---                 | Metal     | Brown | Deteriorated | 0.1          | Negative |
| 1248      | 10/4/2024 | 13:06:36 | 1st   | 31        | Residence | Living Room   | A    | Door      | ---                 | Metal     | White | Intact       | 0.2          | Negative |
| 1249      | 10/4/2024 | 13:06:55 | 1st   | 31        | Residence | Living Room   | A    | Door      | Casing              | Wood      | White | Intact       | 0.1          | Negative |
| 1250      | 10/4/2024 | 13:07:18 | 1st   | 31        | Residence | Living Room   | A    | Window    | Sill                | Wood      | White | Intact       | 0            | Negative |
| 1251      | 10/4/2024 | 13:07:46 | 1st   | 31        | Residence | Living Room   | C    | Stair     | Risers              | Wood      | White | Intact       | 0.1          | Negative |
| 1252      | 10/4/2024 | 13:07:58 | 1st   | 31        | Residence | Living Room   | C    | Stair     | Risers              | Wood      | White | Intact       | 0.1          | Negative |
| 1253      | 10/4/2024 | 13:08:24 | 1st   | 31        | Residence | Living Room   | C    | Room      | Baseboard           | Wood      | White | Intact       | 0            | Negative |
| 1254      | 10/4/2024 | 13:08:54 | 1st   | 31        | Residence | Living Room   | B    | Closet    | Door                | Wood      | White | Intact       | 0            | Negative |
| 1255      | 10/4/2024 | 13:09:15 | 1st   | 31        | Residence | Living Room   | B    | Closet    | Casing              | Wood      | White | Deteriorated | 0            | Negative |
| 1256      | 10/4/2024 | 13:09:44 | 1st   | 31        | Residence | Living Room   | B    | Closet    | Shelf               | Wood      | White | Intact       | 0.1          | Negative |
| 1257      | 10/4/2024 | 13:10:04 | 1st   | 31        | Residence | Living Room   | B    | Closet    | Wall                | Drywall   | White | Intact       | 0            | Negative |
| 1258      | 10/4/2024 | 13:10:33 | 1st   | 31        | Residence | Living Room   | A    | Room      | Wall                | Drywall   | White | Deteriorated | 0.2          | Negative |
| 1259      | 10/4/2024 | 13:10:58 | 1st   | 31        | Residence | Living Room   | B    | Room      | Wall                | Drywall   | White | Intact       | 0.1          | Negative |
| 1260      | 10/4/2024 | 13:11:17 | 1st   | 31        | Residence | Living Room   | C    | Room      | Wall                | Drywall   | White | Intact       | 0.1          | Negative |
| 1261      | 10/4/2024 | 13:11:39 | 1st   | 31        | Residence | Living Room   | D    | Room      | Wall                | Drywall   | White | Intact       | 0.2          | Negative |
| 1262      | 10/4/2024 | 13:12:02 | 1st   | 31        | Residence | Living Room   | D    | Room      | Ceiling             | Drywall   | White | Intact       | 0            | Negative |
| 1263      | 10/4/2024 | 13:14:31 | 1st   | 31        | Residence | Kitchen       | C    | Window    | Sill                | Wood      | White | Intact       | 0            | Negative |
| 1264      | 10/4/2024 | 13:15:37 | 1st   | 31        | Residence | Kitchen       | A    | Room      | Baseboard           | Wood      | White | Intact       | 0            | Negative |
| 1265      | 10/4/2024 | 13:16:04 | 1st   | 31        | Residence | Kitchen       | A    | Closet    | Casing              | Wood      | White | Intact       | 0.1          | Negative |
| 1266      | 10/4/2024 | 13:16:31 | 1st   | 31        | Residence | Kitchen       | A    | Closet    | Door                | Wood      | White | Intact       | 0            | Negative |
| 1267      | 10/4/2024 | 13:17:03 | 1st   | 31        | Residence | Kitchen       | A    | Closet    | Wall                | Drywall   | White | Intact       | 0            | Negative |
| 1268      | 10/4/2024 | 13:17:30 | 1st   | 31        | Residence | Kitchen       | A    | Room      | Wall                | Drywall   | White | Intact       | 0.2          | Negative |
| 1269      | 10/4/2024 | 13:17:51 | 1st   | 31        | Residence | Kitchen       | B    | Room      | Wall                | Drywall   | White | Intact       | 0            | Negative |
| 1270      | 10/4/2024 | 13:18:16 | 1st   | 31        | Residence | Kitchen       | C    | Room      | Wall                | Drywall   | White | Intact       | 0.2          | Negative |
| 1271      | 10/4/2024 | 13:18:41 | 1st   | 31        | Residence | Kitchen       | D    | Room      | Wall                | Drywall   | White | Intact       | 0            | Negative |
| 1272      | 10/4/2024 | 13:19:34 | 1st   | 31        | Residence | Kitchen       | D    | Room      | Ceiling             | Drywall   | White | Intact       | 0            | Negative |
| 1273      | 10/4/2024 | 13:20:35 | 1st   | 31        | Exterior  | House         | C    | Door      | Screen Door         | Metal     | Brown | Intact       | 0.2          | Negative |
| 1274      | 10/4/2024 | 13:21:00 | 1st   | 31        | Exterior  | House         | C    | Door      | ---                 | Metal     | Brown | Intact       | 0            | Negative |
| 1275      | 10/4/2024 | 13:21:23 | 1st   | 31        | Exterior  | House         | C    | Door      | Casing              | Wood      | Brown | Intact       | 0.1          | Negative |
| 1276      | 10/4/2024 | 13:21:57 | 1st   | 31        | Exterior  | House         | C    | Door      | Jamb                | Wood      | Brown | Intact       | 0.1          | Negative |
| 1277      | 10/4/2024 | 13:22:36 | 1st   | 31        | Residence | Dining Room   | C    | Door      | Casing              | Wood      | White | Intact       | 0            | Negative |
| 1278      | 10/4/2024 | 13:22:57 | 1st   | 31        | Residence | Dining Room   | C    | Door      | ---                 | Metal     | White | Intact       | 0            | Negative |
| 1279      | 10/4/2024 | 13:23:25 | 1st   | 31        | Residence | Dining Room   | C    | Window    | Sill                | Wood      | White | Intact       | 0            | Negative |
| 1280      | 10/4/2024 | 13:23:51 | 1st   | 31        | Residence | Dining Room   | C    | Room      | Baseboard           | Wood      | White | Intact       | 0            | Negative |
| 1281      | 10/4/2024 | 13:24:16 | 1st   | 31        | Residence | Dining Room   | A    | Room      | Wall                | Drywall   | White | Intact       | 0            | Negative |
| 1282      | 10/4/2024 | 13:24:46 | 1st   | 31        | Residence | Dining Room   | B    | Room      | Wall                | Drywall   | White | Intact       | 0            | Negative |

| Reading # | Date      | Time     | Floor | Unit/Bldg | Room      | -->RoomChoice | Wall | Structure | Member      | Substrate | Color | Condition    | Pb<br>mg/cm2 | Result   |
|-----------|-----------|----------|-------|-----------|-----------|---------------|------|-----------|-------------|-----------|-------|--------------|--------------|----------|
| 1283      | 10/4/2024 | 13:25:07 | 1st   | 31        | Residence | Dining Room   | C    | Room      | Wall        | Drywall   | White | Intact       | 0            | Negative |
| 1284      | 10/4/2024 | 13:25:33 | 1st   | 31        | Residence | Dining Room   | C    | Room      | Ceiling     | Drywall   | White | Intact       | 0.2          | Negative |
| 1285      | 10/4/2024 | 13:33:41 | 2nd   | 31        | Residence | Hallway       | A    | Stair     | Risers      | Wood      | White | Intact       | 0            | Negative |
| 1286      | 10/4/2024 | 13:34:20 | 2nd   | 31        | Residence | Hallway       | A    | Door      | Casing      | Wood      | White | Intact       | 0            | Negative |
| 1287      | 10/4/2024 | 13:34:45 | 2nd   | 31        | Residence | Hallway       | C    | Room      | Baseboard   | Wood      | White | Intact       | 0            | Negative |
| 1288      | 10/4/2024 | 13:35:10 | 2nd   | 31        | Residence | Hallway       | A    | Room      | Wall        | Drywall   | White | Intact       | 0            | Negative |
| 1289      | 10/4/2024 | 13:35:36 | 2nd   | 31        | Residence | Hallway       | B    | Room      | Wall        | Drywall   | White | Intact       | 0            | Negative |
| 1290      | 10/4/2024 | 13:35:56 | 2nd   | 31        | Residence | Hallway       | C    | Room      | Wall        | Drywall   | White | Intact       | 0            | Negative |
| 1291      | 10/4/2024 | 13:36:23 | 2nd   | 31        | Residence | Hallway       | C    | Room      | Ceiling     | Drywall   | White | Deteriorated | 0.1          | Negative |
| 1292      | 10/4/2024 | 13:37:10 | 2nd   | 31        | Residence | Bathroom      | A    | Door      | Casing      | Wood      | White | Intact       | 0.2          | Negative |
| 1293      | 10/4/2024 | 13:37:27 | 2nd   | 31        | Residence | Bathroom      | A    | Door      | ---         | Wood      | White | Intact       | 0            | Negative |
| 1294      | 10/4/2024 | 13:38:06 | 2nd   | 31        | Residence | Bathroom      | C    | Window    | Sill        | Wood      | White | Intact       | 0            | Negative |
| 1295      | 10/4/2024 | 13:38:38 | 2nd   | 31        | Residence | Bathroom      | A    | Room      | Baseboard   | Wood      | Grey  | Intact       | 0            | Negative |
| 1296      | 10/4/2024 | 13:40:22 | 2nd   | 31        | Residence | Bathroom      | A    | Room      | Baseboard   | Wood      | Grey  | Intact       | 0            | Negative |
| 1297      | 10/4/2024 | 13:40:50 | 2nd   | 31        | Residence | Bathroom      | A    | Room      | Wall        | Drywall   | White | Intact       | 0.2          | Negative |
| 1298      | 10/4/2024 | 13:41:16 | 2nd   | 31        | Residence | Bathroom      | B    | Room      | Wall        | Drywall   | White | Intact       | 0            | Negative |
| 1299      | 10/4/2024 | 13:41:35 | 2nd   | 31        | Residence | Bathroom      | C    | Room      | Wall        | Drywall   | White | Intact       | 0.2          | Negative |
| 1300      | 10/4/2024 | 13:41:55 | 2nd   | 31        | Residence | Bathroom      | D    | Room      | Wall        | Drywall   | White | Intact       | 0.1          | Negative |
| 1301      | 10/4/2024 | 13:42:29 | 2nd   | 31        | Residence | Bathroom      | D    | Room      | Ceiling     | Drywall   | White | Intact       | 0.2          | Negative |
| 1302      | 10/4/2024 | 13:43:54 | 2nd   | 31        | Residence | Bedroom 1     | D    | Door      | Casing      | Wood      | White | Intact       | 0.1          | Negative |
| 1303      | 10/4/2024 | 13:44:20 | 2nd   | 31        | Residence | Bedroom 1     | D    | Door      | ---         | Wood      | White | Intact       | 0.1          | Negative |
| 1304      | 10/4/2024 | 13:44:44 | 2nd   | 31        | Residence | Bedroom 1     | A    | Closet    | Door        | Wood      | White | Intact       | 0.1          | Negative |
| 1305      | 10/4/2024 | 13:45:10 | 2nd   | 31        | Residence | Bedroom 1     | A    | Closet    | Casing      | Wood      | White | Intact       | 0            | Negative |
| 1306      | 10/4/2024 | 13:45:41 | 2nd   | 31        | Residence | Bedroom 1     | A    | Closet    | Shelf       | Wood      | White | Intact       | 0            | Negative |
| 1307      | 10/4/2024 | 13:46:01 | 2nd   | 31        | Residence | Bedroom 1     | A    | Closet    | Wall        | Drywall   | White | Intact       | 0.2          | Negative |
| 1308      | 10/4/2024 | 13:46:38 | 2nd   | 31        | Residence | Bedroom 1     | C    | Window    | Sill        | Wood      | White | Intact       | 0.2          | Negative |
| 1309      | 10/4/2024 | 13:47:04 | 2nd   | 31        | Residence | Bedroom 1     | C    | Room      | Baseboard   | Wood      | White | Intact       | 0            | Negative |
| 1310      | 10/4/2024 | 13:47:27 | 2nd   | 31        | Residence | Bedroom 1     | A    | Room      | Wall        | Drywall   | White | Intact       | 0.1          | Negative |
| 1311      | 10/4/2024 | 13:47:54 | 2nd   | 31        | Residence | Bedroom 1     | B    | Room      | Wall        | Drywall   | White | Intact       | 0            | Negative |
| 1312      | 10/4/2024 | 13:48:13 | 2nd   | 31        | Residence | Bedroom 1     | C    | Room      | Wall        | Drywall   | White | Intact       | 0.2          | Negative |
| 1313      | 10/4/2024 | 13:48:36 | 2nd   | 31        | Residence | Bedroom 1     | D    | Room      | Wall        | Drywall   | White | Intact       | 0.2          | Negative |
| 1314      | 10/4/2024 | 13:48:56 | 2nd   | 31        | Residence | Bedroom 1     | D    | Room      | Ceiling     | Drywall   | White | Intact       | 0            | Negative |
| 1315      | 10/4/2024 | 13:49:32 | 2nd   | 31        | Residence | Bedroom 2     | C    | Door      | Casing      | Wood      | White | Intact       | 0            | Negative |
| 1316      | 10/4/2024 | 13:49:51 | 2nd   | 31        | Residence | Bedroom 2     | C    | Door      | ---         | Wood      | White | Intact       | 0            | Negative |
| 1317      | 10/4/2024 | 13:50:35 | 2nd   | 31        | Residence | Bedroom 2     | A    | Window    | Sill        | Wood      | White | Intact       | 0            | Negative |
| 1318      | 10/4/2024 | 13:51:04 | 2nd   | 31        | Residence | Bedroom 2     | C    | Closet    | Door        | Wood      | White | Intact       | 0.2          | Negative |
| 1319      | 10/4/2024 | 13:51:36 | 2nd   | 31        | Residence | Bedroom 2     | C    | Closet    | Casing      | Wood      | White | Intact       | 0.1          | Negative |
| 1320      | 10/4/2024 | 13:51:56 | 2nd   | 31        | Residence | Bedroom 2     | C    | Closet    | Shelf       | Wood      | White | Intact       | 0.1          | Negative |
| 1321      | 10/4/2024 | 13:52:17 | 2nd   | 31        | Residence | Bedroom 2     | C    | Closet    | Wall        | Drywall   | White | Intact       | 0            | Negative |
| 1322      | 10/4/2024 | 13:52:43 | 2nd   | 31        | Residence | Bedroom 2     | C    | Room      | Baseboard   | Wood      | White | Intact       | 0.1          | Negative |
| 1323      | 10/4/2024 | 13:53:18 | 2nd   | 31        | Residence | Bedroom 2     | A    | Room      | Wall        | Drywall   | White | Intact       | 0            | Negative |
| 1324      | 10/4/2024 | 13:53:38 | 2nd   | 31        | Residence | Bedroom 2     | B    | Room      | Wall        | Drywall   | White | Intact       | 0            | Negative |
| 1325      | 10/4/2024 | 13:54:00 | 2nd   | 31        | Residence | Bedroom 2     | C    | Room      | Wall        | Drywall   | White | Intact       | 0            | Negative |
| 1326      | 10/4/2024 | 13:54:23 | 2nd   | 31        | Residence | Bedroom 2     | D    | Room      | Wall        | Drywall   | White | Intact       | 0.1          | Negative |
| 1327      | 10/4/2024 | 13:54:41 | 2nd   | 31        | Residence | Bedroom 2     | D    | Room      | Ceiling     | Drywall   | White | Intact       | 0            | Negative |
| 1328      | 10/4/2024 | 14:03:28 | 1st   | 32        | Exterior  | House         | A    | Door      | Screen Door | Metal     | Brown | Intact       | 0.1          | Negative |
| 1329      | 10/4/2024 | 14:04:19 | 1st   | 32        | Exterior  | House         | A    | Door      | ---         | Metal     | Brown | Deteriorated | 0            | Negative |
| 1330      | 10/4/2024 | 14:04:42 | 1st   | 32        | Exterior  | House         | A    | Door      | Casing      | Wood      | Brown | Deteriorated | 0.1          | Negative |
| 1331      | 10/4/2024 | 14:05:02 | 1st   | 32        | Exterior  | House         | A    | Door      | Jamb        | Wood      | Brown | Deteriorated | 0            | Negative |
| 1332      | 10/4/2024 | 14:06:11 | 1st   | 32        | Residence | Living Room   | A    | Door      | Casing      | Wood      | White | Intact       | 0            | Negative |
| 1333      | 10/4/2024 | 14:07:04 | 1st   | 32        | Residence | Living Room   | A    | Door      | ---         | Metal     | White | Intact       | 0            | Negative |
| 1334      | 10/4/2024 | 14:07:33 | 1st   | 32        | Residence | Living Room   | C    | Stair     | Risers      | Wood      | White | Intact       | 0            | Negative |
| 1335      | 10/4/2024 | 14:07:46 | 1st   | 32        | Residence | Living Room   | C    | Stair     | Risers      | Wood      | White | Intact       | 0.1          | Negative |
| 1336      | 10/4/2024 | 14:08:26 | 1st   | 32        | Residence | Living Room   | C    | Stair     | Stringer    | Wood      | White | Intact       | 0            | Negative |
| 1337      | 10/4/2024 | 14:08:38 | 1st   | 32        | Residence | Living Room   | C    | Stair     | Stringer    | Wood      | White | Intact       | 0            | Negative |
| 1338      | 10/4/2024 | 14:09:21 | 1st   | 32        | Residence | Living Room   | A    | Room      | Baseboard   | Wood      | White | Intact       | 0.1          | Negative |
| 1339      | 10/4/2024 | 14:09:49 | 1st   | 32        | Residence | Living Room   | A    | Window    | Sill        | Wood      | White | Intact       | 0            | Negative |
| 1340      | 10/4/2024 | 14:10:22 | 1st   | 32        | Residence | Living Room   | D    | Closet    | Door        | Wood      | White | Intact       | 0.2          | Negative |
| 1341      | 10/4/2024 | 14:10:41 | 1st   | 32        | Residence | Living Room   | D    | Closet    | Casing      | Wood      | White | Intact       | 0            | Negative |
| 1342      | 10/4/2024 | 14:11:12 | 1st   | 32        | Residence | Living Room   | D    | Closet    | Shelf       | Wood      | White | Deteriorated | 0            | Negative |
| 1343      | 10/4/2024 | 14:11:37 | 1st   | 32        | Residence | Living Room   | D    | Closet    | Wall        | Drywall   | White | Intact       | 0            | Negative |
| 1344      | 10/4/2024 | 14:12:17 | 1st   | 32        | Residence | Living Room   | A    | Room      | Wall        | Drywall   | White | Intact       | 0            | Negative |
| 1345      | 10/4/2024 | 14:12:35 | 1st   | 32        | Residence | Living Room   | B    | Room      | Wall        | Drywall   | White | Intact       | 0            | Negative |
| 1346      | 10/4/2024 | 14:13:04 | 1st   | 32        | Residence | Living Room   | C    | Room      | Wall        | Drywall   | White | Intact       | 0            | Negative |
| 1347      | 10/4/2024 | 14:13:24 | 1st   | 32        | Residence | Living Room   | D    | Room      | Wall        | Drywall   | White | Intact       | 0            | Negative |
| 1348      | 10/4/2024 | 14:14:03 | 1st   | 32        | Residence | Living Room   | D    | Room      | Ceiling     | Drywall   | White | Intact       | 0.1          | Negative |
| 1349      | 10/4/2024 | 14:15:48 | 1st   | 32        | Exterior  | House         | C    | Door      | Screen Door | Metal     | Brown | Intact       | 0.2          | Negative |
| 1350      | 10/4/2024 | 14:16:23 | 1st   | 32        | Exterior  | House         | C    | Door      | ---         | Metal     | Brown | Intact       | 0.2          | Negative |
| 1351      | 10/4/2024 | 14:16:58 | 1st   | 32        | Exterior  | House         | C    | Door      | Jamb        | Wood      | Brown | Intact       | 0            | Negative |
| 1352      | 10/4/2024 | 14:17:17 | 1st   | 32        | Exterior  | House         | C    | Door      | Casing      | Wood      | Brown | Intact       | 0            | Negative |
| 1353      | 10/4/2024 | 14:17:44 | 1st   | 32        | Residence | Dining Room   | C    | Door      | Casing      | Wood      | White | Intact       | 0            | Negative |
| 1354      | 10/4/2024 | 14:18:03 | 1st   | 32        | Residence | Dining Room   | C    | Door      | ---         | Metal     | White | Intact       | 0.2          | Negative |
| 1355      | 10/4/2024 | 14:18:28 | 1st   | 32        | Residence | Dining Room   | C    | Window    | Sill        | Wood      | White | Intact       | 0            | Negative |
| 1356      | 10/4/2024 | 14:19:00 | 1st   | 32        | Residence | Dining Room   | C    | Room      | Baseboard   | Wood      | White | Intact       | 0.1          | Negative |
| 1357      | 10/4/2024 | 14:19:25 | 1st   | 32        | Residence | Dining Room   | A    | Room      | Wall        | Drywall   | White | Intact       | 0.2          | Negative |
| 1358      | 10/4/2024 | 14:19:43 | 1st   | 32        | Residence | Dining Room   | B    | Room      | Wall        | Drywall   | White | Intact       | 0.2          | Negative |
| 1359      | 10/4/2024 | 14:20:05 | 1st   | 32        | Residence | Dining Room   | B    | Room      | Wall        | Drywall   | White | Intact       | 0            | Negative |

| Reading #  | Date      | Time     | Floor | Unit/Bldg | Room      | -->RoomChoice | Wall | Structure | Member              | Substrate | Color | Condition    | Pb<br>mg/cm2 | Result   |
|------------|-----------|----------|-------|-----------|-----------|---------------|------|-----------|---------------------|-----------|-------|--------------|--------------|----------|
| 1360       | 10/4/2024 | 14:20:25 | 1st   | 32        | Residence | Dining Room   | C    | Room      | Wall                | Drywall   | White | Intact       | 0            | Negative |
| 1361       | 10/4/2024 | 14:20:48 | 1st   | 32        | Residence | Dining Room   | D    | Room      | Wall                | Drywall   | White | Intact       | 0.2          | Negative |
| 1362       | 10/4/2024 | 14:21:53 | 1st   | 32        | Residence | Dining Room   | D    | Room      | Ceiling             | Drywall   | White | Intact       | 0            | Negative |
| 1363       | 10/4/2024 | 14:26:47 | 1st   | 32        | Residence | Kitchen       | C    | Window    | Sill                | Wood      | White | Intact       | 0            | Negative |
| 1364       | 10/4/2024 | 14:27:12 | 1st   | 32        | Residence | Kitchen       | A    | Closet    | Door                | Wood      | White | Intact       | 0.1          | Negative |
| 1365       | 10/4/2024 | 14:27:34 | 1st   | 32        | Residence | Kitchen       | A    | Closet    | Casing              | Wood      | White | Intact       | 0            | Negative |
| 1366       | 10/4/2024 | 14:27:52 | 1st   | 32        | Residence | Kitchen       | A    | Closet    | Wall                | Drywall   | White | Intact       | 0.1          | Negative |
| 1367       | 10/4/2024 | 14:29:11 | 1st   | 32        | Residence | Kitchen       | C    | Room      | Baseboard           | Wood      | White | Intact       | 0            | Negative |
| 1368       | 10/4/2024 | 14:29:34 | 1st   | 32        | Residence | Kitchen       | A    | Room      | Wall                | Drywall   | White | Intact       | 0            | Negative |
| 1369       | 10/4/2024 | 14:29:53 | 1st   | 32        | Residence | Kitchen       | B    | Room      | Wall                | Drywall   | White | Intact       | 0            | Negative |
| 1370       | 10/4/2024 | 14:30:16 | 1st   | 32        | Residence | Kitchen       | C    | Room      | Wall                | Drywall   | White | Intact       | 0.1          | Negative |
| 1371       | 10/4/2024 | 14:31:09 | 1st   | 32        | Residence | Kitchen       | D    | Room      | Wall                | Drywall   | White | Intact       | 0            | Negative |
| 1372       | 10/4/2024 | 14:31:29 | 1st   | 32        | Residence | Kitchen       | D    | Room      | Ceiling             | Drywall   | White | Intact       | 0            | Negative |
| 1373       | 10/4/2024 | 14:47:02 | 2nd   | 32        | Residence | Hallway       | A    | Stair     | Risers              | Wood      | White | Intact       | 0            | Negative |
| 1374       | 10/4/2024 | 14:47:15 | 2nd   | 32        | Residence | Hallway       | A    | Stair     | Risers              | Wood      | White | Intact       | 0            | Negative |
| 1375       | 10/4/2024 | 14:47:32 | 2nd   | 32        | Residence | Hallway       | A    | Stair     | Stringer            | Wood      | White | Intact       | 0            | Negative |
| 1376       | 10/4/2024 | 14:47:44 | 2nd   | 32        | Residence | Hallway       | A    | Stair     | Stringer            | Wood      | White | Intact       | 0            | Negative |
| 1377       | 10/4/2024 | 14:48:12 | 2nd   | 32        | Residence | Hallway       | A    | Room      | Baseboard           | Wood      | White | Intact       | 0.1          | Negative |
| 1378       | 10/4/2024 | 14:48:38 | 2nd   | 32        | Residence | Hallway       | C    | Door      | Casing              | Wood      | White | Intact       | 0            | Negative |
| 1379       | 10/4/2024 | 14:49:06 | 2nd   | 32        | Residence | Hallway       | A    | Room      | Wall                | Drywall   | White | Intact       | 0.1          | Negative |
| 1380       | 10/4/2024 | 14:49:25 | 2nd   | 32        | Residence | Hallway       | B    | Room      | Wall                | Drywall   | White | Intact       | 0            | Negative |
| 1381       | 10/4/2024 | 14:50:08 | 2nd   | 32        | Residence | Hallway       | C    | Room      | Wall                | Drywall   | White | Intact       | 0.1          | Negative |
| 1382       | 10/4/2024 | 14:50:28 | 2nd   | 32        | Residence | Hallway       | D    | Room      | Wall                | Drywall   | White | Intact       | 0.2          | Negative |
| 1383       | 10/4/2024 | 14:51:02 | 2nd   | 32        | Residence | Hallway       | D    | Room      | Ceiling             | Drywall   | White | Intact       | 0.1          | Negative |
| 1384       | 10/4/2024 | 14:52:45 | 2nd   | 32        | Residence | Bathroom      | A    | Door      | Casing              | Wood      | White | Deteriorated | 0            | Negative |
| 1385       | 10/4/2024 | 14:53:20 | 2nd   | 32        | Residence | Bathroom      | A    | Door      | ---                 | Wood      | White | Deteriorated | 0            | Negative |
| 1386       | 10/4/2024 | 14:53:44 | 2nd   | 32        | Residence | Bathroom      | A    | Room      | Upper Wall          | Drywall   | White | Deteriorated | 0            | Negative |
| 1387       | 10/4/2024 | 14:54:01 | 2nd   | 32        | Residence | Bathroom      | B    | Room      | Upper Wall          | Drywall   | White | Deteriorated | 0.1          | Negative |
| 1388       | 10/4/2024 | 14:54:18 | 2nd   | 32        | Residence | Bathroom      | C    | Room      | Upper Wall          | Drywall   | White | Deteriorated | 0.1          | Negative |
| 1389       | 10/4/2024 | 14:54:42 | 2nd   | 32        | Residence | Bathroom      | D    | Room      | Upper Wall          | Drywall   | White | Deteriorated | 0            | Negative |
| 1390       | 10/4/2024 | 14:55:01 | 2nd   | 32        | Residence | Bathroom      | D    | Room      | Ceiling             | Drywall   | White | Deteriorated | 0            | Negative |
| 1391       | 10/4/2024 | 14:55:36 | 2nd   | 32        | Residence | Bedroom 1     | B    | Door      | Casing              | Wood      | White | Deteriorated | 0            | Negative |
| 1392       | 10/4/2024 | 14:56:06 | 2nd   | 32        | Residence | Bedroom 1     | B    | Door      | ---                 | Wood      | White | Deteriorated | 0.2          | Negative |
| 1393       | 10/4/2024 | 14:56:28 | 2nd   | 32        | Residence | Bedroom 1     | C    | Window    | Sill                | Wood      | White | Deteriorated | 0            | Negative |
| 1394       | 10/4/2024 | 14:56:49 | 2nd   | 32        | Residence | Bedroom 1     | A    | Closet    | Door                | Wood      | White | Deteriorated | 0            | Negative |
| 1395       | 10/4/2024 | 14:57:26 | 2nd   | 32        | Residence | Bedroom 1     | A    | Closet    | Casing              | Wood      | White | Deteriorated | 0            | Negative |
| 1396       | 10/4/2024 | 14:57:49 | 2nd   | 32        | Residence | Bedroom 1     | A    | Closet    | Shelf               | Wood      | White | Intact       | 0            | Negative |
| 1397       | 10/4/2024 | 14:58:08 | 2nd   | 32        | Residence | Bedroom 1     | A    | Closet    | Wall                | Drywall   | White | Intact       | 0.1          | Negative |
| 1398       | 10/4/2024 | 14:58:36 | 2nd   | 32        | Residence | Bedroom 1     | A    | Room      | Baseboard           | Wood      | White | Intact       | 0            | Negative |
| 1399       | 10/4/2024 | 14:59:01 | 2nd   | 32        | Residence | Bedroom 1     | A    | Room      | Wall                | Drywall   | White | Intact       | 0.1          | Negative |
| 1400       | 10/4/2024 | 14:59:37 | 2nd   | 32        | Residence | Bedroom 1     | B    | Room      | Wall                | Drywall   | White | Intact       | 0.2          | Negative |
| 1401       | 10/4/2024 | 14:59:55 | 2nd   | 32        | Residence | Bedroom 1     | C    | Room      | Wall                | Drywall   | White | Intact       | 0.2          | Negative |
| 1402       | 10/4/2024 | 15:00:14 | 2nd   | 32        | Residence | Bedroom 1     | D    | Room      | Wall                | Drywall   | White | Intact       | 0            | Negative |
| 1403       | 10/4/2024 | 15:00:33 | 2nd   | 32        | Residence | Bedroom 1     | D    | Room      | Ceiling             | Drywall   | White | Intact       | 0            | Negative |
| 1404       | 10/4/2024 | 15:01:12 | 2nd   | 32        | Residence | Bedroom 2     | C    | Door      | ---                 | Wood      | White | Deteriorated | 0.1          | Negative |
| 1405       | 10/4/2024 | 15:01:32 | 2nd   | 32        | Residence | Bedroom 2     | C    | Door      | Casing              | Wood      | White | Deteriorated | 0            | Negative |
| 1406       | 10/4/2024 | 15:02:02 | 2nd   | 32        | Residence | Bedroom 2     | C    | Closet    | Door                | Wood      | White | Intact       | 0.1          | Negative |
| 1407       | 10/4/2024 | 15:02:20 | 2nd   | 32        | Residence | Bedroom 2     | C    | Closet    | Casing              | Wood      | White | Intact       | 0.2          | Negative |
| 1408       | 10/4/2024 | 15:02:43 | 2nd   | 32        | Residence | Bedroom 2     | C    | Closet    | Shelf               | Wood      | White | Deteriorated | 0            | Negative |
| 1409       | 10/4/2024 | 15:03:05 | 2nd   | 32        | Residence | Bedroom 2     | C    | Closet    | Wall                | Drywall   | White | Intact       | 0            | Negative |
| 1410       | 10/4/2024 | 15:03:51 | 2nd   | 32        | Residence | Bedroom 2     | A    | Window    | Sill                | Wood      | White | Intact       | 0            | Negative |
| 1411       | 10/4/2024 | 15:04:27 | 2nd   | 32        | Residence | Bedroom 2     | A    | Room      | Baseboard           | Wood      | White | Intact       | 0            | Negative |
| 1412       | 10/4/2024 | 15:04:45 | 2nd   | 32        | Residence | Bedroom 2     | A    | Room      | Wall                | Drywall   | White | Intact       | 0            | Negative |
| 1413       | 10/4/2024 | 15:05:08 | 2nd   | 32        | Residence | Bedroom 2     | B    | Room      | Wall                | Drywall   | White | Intact       | 0.1          | Negative |
| 1414       | 10/4/2024 | 15:05:27 | 2nd   | 32        | Residence | Bedroom 2     | C    | Room      | Wall                | Drywall   | White | Intact       | 0.2          | Negative |
| 1415       | 10/4/2024 | 15:05:47 | 2nd   | 32        | Residence | Bedroom 2     | D    | Room      | Wall                | Drywall   | White | Intact       | 0            | Negative |
| 1416       | 10/4/2024 | 15:06:11 | 2nd   | 32        | Residence | Bedroom 2     | D    | Room      | Ceiling             | Drywall   | White | Intact       | 0.1          | Negative |
| 1417       | 10/4/2024 | 15:06:33 | 2nd   | 32        | Residence | Bedroom 2     | D    | Room      | Attic Access Door   | Wood      | White | Intact       | 0.1          | Negative |
| 1418       | 10/4/2024 | 15:06:47 | 2nd   | 32        | Residence | Bedroom 2     | D    | Room      | Attic Access Door   | Wood      | White | Intact       | 0.2          | Negative |
| 1419       | 10/4/2024 | 15:07:07 | 2nd   | 32        | Residence | Bedroom 2     | D    | Room      | Attic Access Casing | Wood      | White | Intact       | 0.1          | Negative |
| 1420       | 10/4/2024 | 15:07:24 | 2nd   | 32        | Residence | Bedroom 2     | D    | Room      | Attic Access Casing | Wood      | White | Intact       | 0.1          | Negative |
| 1421 (CAL) | 10/4/2024 | 15:22:26 |       |           |           |               |      |           |                     |           |       |              | 1.2          |          |
| 1422 (CAL) | 10/4/2024 | 15:23:09 |       |           |           |               |      |           |                     |           |       |              | 1.2          |          |
| 1423 (CAL) | 10/4/2024 | 15:23:36 |       |           |           |               |      |           |                     |           |       |              | 1.2          |          |
| 1424 (CAL) | 10/4/2024 | 15:24:09 |       |           |           |               |      |           |                     |           |       |              | 0            |          |
| 1425 (CAL) | 10/4/2024 | 15:24:20 |       |           |           |               |      |           |                     |           |       |              | 0.1          |          |
| 1426 (CAL) | 10/4/2024 | 15:25:03 |       |           |           |               |      |           |                     |           |       |              | 0            |          |
| 1427 (CAL) | 10/9/2024 | 9:37:17  |       |           |           |               |      |           |                     |           |       |              | 1.1          |          |
| 1428 (CAL) | 10/9/2024 | 9:37:45  |       |           |           |               |      |           |                     |           |       |              | 1.1          |          |
| 1429 (CAL) | 10/9/2024 | 9:38:26  |       |           |           |               |      |           |                     |           |       |              | 0            |          |
| 1430 (CAL) | 10/9/2024 | 9:38:39  |       |           |           |               |      |           |                     |           |       |              | 0            |          |
| 1431 (CAL) | 10/9/2024 | 9:38:51  |       |           |           |               |      |           |                     |           |       |              | 0            |          |
| 1432 (CAL) | 10/9/2024 | 9:48:17  |       |           |           |               |      |           |                     |           |       |              | 0.1          |          |
| 1433       | 10/9/2024 | 9:49:11  | 1st   | 38        | Exterior  | House         | A    | Door      | Screen Door         | Metal     | Brown | Intact       | 0.1          | Negative |
| 1434       | 10/9/2024 | 9:49:33  | 1st   | 38        | Exterior  | House         | A    | Door      | Casing              | Wood      | Brown | Intact       | 0            | Negative |
| 1435       | 10/9/2024 | 9:49:55  | 1st   | 38        | Exterior  | House         | A    | Door      | Jamb                | Wood      | Brown | Intact       | 0            | Negative |
| 1436       | 10/9/2024 | 9:50:20  | 1st   | 38        | Exterior  | House         | A    | Door      | ---                 | Metal     | Brown | Intact       | 0.2          | Negative |

| Reading # | Date      | Time     | Floor | Unit/Bldg | Room      | -->RoomChoice | Wall | Structure | Member              | Substrate | Color | Condition    | Pb<br>mg/cm2 | Result   |
|-----------|-----------|----------|-------|-----------|-----------|---------------|------|-----------|---------------------|-----------|-------|--------------|--------------|----------|
| 1437      | 10/9/2024 | 9:50:56  | 1st   | 38        | Residence | Living Room   | A    | Door      | ---                 | Metal     | White | Intact       | 0            | Negative |
| 1438      | 10/9/2024 | 9:51:38  | 1st   | 38        | Residence | Living Room   | A    | Door      | Casing              | Wood      | White | Intact       | 0            | Negative |
| 1439      | 10/9/2024 | 9:52:21  | 1st   | 38        | Residence | Living Room   | A    | Closet    | Door                | Wood      | White | Intact       | 0.1          | Negative |
| 1440      | 10/9/2024 | 9:52:39  | 1st   | 38        | Residence | Living Room   | A    | Closet    | Casing              | Wood      | White | Intact       | 0.2          | Negative |
| 1441      | 10/9/2024 | 9:52:57  | 1st   | 38        | Residence | Living Room   | A    | Closet    | Shelf               | Wood      | White | Intact       | 0            | Negative |
| 1442      | 10/9/2024 | 9:53:29  | 1st   | 38        | Residence | Living Room   | A    | Closet    | Wall                | Drywall   | White | Intact       | 0.2          | Negative |
| 1443      | 10/9/2024 | 10:01:47 | 1st   | 38        | Residence | Living Room   | A    | Room      | Baseboard           | Wood      | White | Intact       | 0.1          | Negative |
| 1444      | 10/9/2024 | 10:02:09 | 1st   | 38        | Residence | Living Room   | A    | Window    | Sill                | Wood      | White | Intact       | 0            | Negative |
| 1445      | 10/9/2024 | 10:02:30 | 1st   | 38        | Residence | Living Room   | A    | Room      | Wall                | Drywall   | White | Intact       | 0            | Negative |
| 1446      | 10/9/2024 | 10:02:48 | 1st   | 38        | Residence | Living Room   | B    | Room      | Wall                | Drywall   | White | Intact       | 0            | Negative |
| 1447      | 10/9/2024 | 10:03:11 | 1st   | 38        | Residence | Living Room   | C    | Room      | Wall                | Drywall   | White | Intact       | 0.1          | Negative |
| 1448      | 10/9/2024 | 10:03:28 | 1st   | 38        | Residence | Living Room   | D    | Room      | Wall                | Drywall   | White | Intact       | 0.1          | Negative |
| 1449      | 10/9/2024 | 10:03:51 | 1st   | 38        | Residence | Living Room   | D    | Room      | Ceiling             | Drywall   | White | Intact       | 0            | Negative |
| 1450      | 10/9/2024 | 10:05:03 | 1st   | 38        | Residence | Kitchen       | C    | Window    | Sill                | Wood      | White | Intact       | 0            | Negative |
| 1451      | 10/9/2024 | 10:05:38 | 1st   | 38        | Residence | Kitchen       | C    | Room      | Baseboard           | Wood      | White | Intact       | 0.1          | Negative |
| 1452      | 10/9/2024 | 10:06:00 | 1st   | 38        | Residence | Kitchen       | A    | Room      | Wall                | Drywall   | White | Intact       | 0.2          | Negative |
| 1453      | 10/9/2024 | 10:06:21 | 1st   | 38        | Residence | Kitchen       | B    | Room      | Wall                | Drywall   | White | Intact       | 0            | Negative |
| 1454      | 10/9/2024 | 10:06:41 | 1st   | 38        | Residence | Kitchen       | C    | Room      | Wall                | Drywall   | White | Intact       | 0            | Negative |
| 1455      | 10/9/2024 | 10:06:58 | 1st   | 38        | Residence | Kitchen       | D    | Room      | Wall                | Drywall   | White | Intact       | 0            | Negative |
| 1456      | 10/9/2024 | 10:07:19 | 1st   | 38        | Residence | Kitchen       | D    | Room      | Ceiling             | Drywall   | White | Intact       | 0.2          | Negative |
| 1457      | 10/9/2024 | 10:07:45 | 1st   | 38        | Residence | Kitchen       | C    | Door      | Casing              | Wood      | White | Intact       | 0            | Negative |
| 1458      | 10/9/2024 | 10:08:07 | 1st   | 38        | Residence | Kitchen       | C    | Door      | ---                 | Metal     | White | Deteriorated | 0.2          | Negative |
| 1459      | 10/9/2024 | 10:08:34 | 1st   | 38        | Exterior  | House         | C    | Door 2    | ---                 | Metal     | Brown | Intact       | 0.1          | Negative |
| 1460      | 10/9/2024 | 10:09:03 | 1st   | 38        | Exterior  | House         | C    | Door 2    | Screen Door         | Metal     | Brown | Intact       | 0.2          | Negative |
| 1461      | 10/9/2024 | 10:09:27 | 1st   | 38        | Exterior  | House         | C    | Door 2    | Casing              | Wood      | Brown | Intact       | 0            | Negative |
| 1462      | 10/9/2024 | 10:10:16 | 1st   | 38        | Exterior  | House         | C    | Door 2    | Jamb                | Wood      | Brown | Intact       | 0            | Negative |
| 1463      | 10/9/2024 | 10:11:06 | 1st   | 38        | Exterior  | House         | C    | Door 1    | Jamb                | Wood      | Brown | Intact       | 0            | Negative |
| 1464      | 10/9/2024 | 10:11:25 | 1st   | 38        | Exterior  | House         | C    | Door 1    | Casing              | Wood      | Brown | Intact       | 0            | Negative |
| 1465      | 10/9/2024 | 10:11:53 | 1st   | 38        | Exterior  | House         | C    | Door 1    | ---                 | Metal     | Brown | Deteriorated | 0.1          | Negative |
| 1466      | 10/9/2024 | 10:13:06 | 1st   | 38        | Exterior  | House         | C    | Closet    | Wall                | Drywall   | White | Intact       | 0            | Negative |
| 1467      | 10/9/2024 | 10:15:20 | 1st   | 38        | Residence | Hallway       | A    | Closet    | Casing              | Wood      | White | Intact       | 0            | Negative |
| 1468      | 10/9/2024 | 10:15:41 | 1st   | 38        | Residence | Hallway       | A    | Closet    | Shelf               | Wood      | White | Intact       | 0.1          | Negative |
| 1469      | 10/9/2024 | 10:16:03 | 1st   | 38        | Residence | Hallway       | A    | Closet    | Wall                | Wood      | White | Intact       | 0            | Negative |
| 1470      | 10/9/2024 | 10:16:40 | 1st   | 38        | Residence | Hallway       | C    | Door      | Casing              | Wood      | White | Intact       | 0            | Negative |
| 1471      | 10/9/2024 | 10:17:01 | 1st   | 38        | Residence | Hallway       | C    | Room      | Baseboard           | Wood      | White | Intact       | 0.1          | Negative |
| 1472      | 10/9/2024 | 10:17:24 | 1st   | 38        | Residence | Hallway       | A    | Room      | Wall                | Drywall   | White | Intact       | 0            | Negative |
| 1473      | 10/9/2024 | 10:17:43 | 1st   | 38        | Residence | Hallway       | B    | Room      | Wall                | Drywall   | White | Intact       | 0            | Negative |
| 1474      | 10/9/2024 | 10:18:01 | 1st   | 38        | Residence | Hallway       | C    | Room      | Wall                | Drywall   | White | Intact       | 0            | Negative |
| 1475      | 10/9/2024 | 10:18:22 | 1st   | 38        | Residence | Hallway       | D    | Room      | Wall                | Drywall   | White | Intact       | 0.1          | Negative |
| 1476      | 10/9/2024 | 10:18:40 | 1st   | 38        | Residence | Hallway       | D    | Room      | Ceiling             | Drywall   | White | Intact       | 0            | Negative |
| 1477      | 10/9/2024 | 10:19:28 | 1st   | 38        | Residence | Bedroom       | C    | Door      | Casing              | Wood      | White | Intact       | 0            | Negative |
| 1478      | 10/9/2024 | 10:19:49 | 1st   | 38        | Residence | Bedroom       | C    | Door      | ---                 | Wood      | White | Deteriorated | 0.2          | Negative |
| 1479      | 10/9/2024 | 10:20:22 | 1st   | 38        | Residence | Bedroom       | A    | Window    | Sill                | Wood      | White | Deteriorated | 0.1          | Negative |
| 1480      | 10/9/2024 | 10:20:54 | 1st   | 38        | Residence | Bedroom       | C    | Closet    | Casing              | Wood      | White | Deteriorated | 0.1          | Negative |
| 1481      | 10/9/2024 | 10:21:13 | 1st   | 38        | Residence | Bedroom       | C    | Closet    | Shelf               | Wood      | White | Deteriorated | 0.1          | Negative |
| 1482      | 10/9/2024 | 10:21:33 | 1st   | 38        | Residence | Bedroom       | C    | Closet    | Wall                | Drywall   | White | Deteriorated | 0.1          | Negative |
| 1483      | 10/9/2024 | 10:21:54 | 1st   | 38        | Residence | Bedroom       | C    | Room      | Baseboard           | Wood      | White | Deteriorated | 0            | Negative |
| 1484      | 10/9/2024 | 10:22:29 | 1st   | 38        | Residence | Bedroom       | A    | Room      | Wall                | Drywall   | White | Intact       | 0            | Negative |
| 1485      | 10/9/2024 | 10:22:49 | 1st   | 38        | Residence | Bedroom       | B    | Room      | Wall                | Drywall   | White | Intact       | 0            | Negative |
| 1486      | 10/9/2024 | 10:23:07 | 1st   | 38        | Residence | Bedroom       | C    | Room      | Wall                | Drywall   | White | Intact       | 0            | Negative |
| 1487      | 10/9/2024 | 10:23:39 | 1st   | 38        | Residence | Bedroom       | D    | Room      | Wall                | Drywall   | White | Intact       | 0            | Negative |
| 1488      | 10/9/2024 | 10:23:57 | 1st   | 38        | Residence | Bedroom       | D    | Room      | Ceiling             | Drywall   | White | Intact       | 0.1          | Negative |
| 1489      | 10/9/2024 | 10:24:18 | 1st   | 38        | Residence | Bedroom       | D    | Room      | Attic Access Door   | Wood      | White | Intact       | 0.1          | Negative |
| 1490      | 10/9/2024 | 10:24:30 | 1st   | 38        | Residence | Bedroom       | D    | Room      | Attic Access Door   | Wood      | White | Intact       | 0.1          | Negative |
| 1491      | 10/9/2024 | 10:24:42 | 1st   | 38        | Residence | Bedroom       | D    | Room      | Attic Access Door   | Wood      | White | Intact       | 0            | Negative |
| 1492      | 10/9/2024 | 10:25:01 | 1st   | 38        | Residence | Bedroom       | D    | Room      | Attic Access Casing | Wood      | White | Intact       | 0            | Negative |
| 1493      | 10/9/2024 | 10:25:16 | 1st   | 38        | Residence | Bedroom       | D    | Room      | Attic Access Casing | Wood      | White | Intact       | 0            | Negative |
| 1494      | 10/9/2024 | 10:26:13 | 1st   | 38        | Residence | Bathroom      | A    | Door      | Casing              | Wood      | White | Deteriorated | 0.1          | Negative |
| 1495      | 10/9/2024 | 10:26:40 | 1st   | 38        | Residence | Bathroom      | A    | Room      | Upper Wall          | Drywall   | White | Intact       | 0            | Negative |
| 1496      | 10/9/2024 | 10:27:02 | 1st   | 38        | Residence | Bathroom      | B    | Room      | Upper Wall          | Drywall   | White | Intact       | 0            | Negative |
| 1497      | 10/9/2024 | 10:27:23 | 1st   | 38        | Residence | Bathroom      | C    | Room      | Upper Wall          | Drywall   | White | Intact       | 0.3          | Negative |
| 1498      | 10/9/2024 | 10:27:56 | 1st   | 38        | Residence | Bathroom      | D    | Room      | Upper Wall          | Drywall   | White | Intact       | 0.2          | Negative |
| 1499      | 10/9/2024 | 10:28:23 | 1st   | 38        | Residence | Bathroom      | D    | Room      | Ceiling             | Drywall   | White | Intact       | 0            | Negative |
| 1500      | 10/9/2024 | 10:44:27 | 1st   | 37        | Exterior  | House         | A    | Door      | ---                 | Metal     | Brown | Deteriorated | 0            | Negative |
| 1501      | 10/9/2024 | 10:44:48 | 1st   | 37        | Exterior  | House         | A    | Door      | Screen Door         | Metal     | Brown | Deteriorated | 0.2          | Negative |
| 1502      | 10/9/2024 | 10:45:12 | 1st   | 37        | Exterior  | House         | A    | Door      | Jamb                | Wood      | Brown | Intact       | 0            | Negative |
| 1503      | 10/9/2024 | 10:45:32 | 1st   | 37        | Exterior  | House         | A    | Door      | Casing              | Wood      | Brown | Intact       | 0            | Negative |
| 1504      | 10/9/2024 | 10:45:59 | 1st   | 37        | Residence | Living Room   | A    | Door      | Casing              | Wood      | White | Intact       | 0.1          | Negative |
| 1505      | 10/9/2024 | 10:46:22 | 1st   | 37        | Residence | Living Room   | A    | Door      | ---                 | Metal     | White | Intact       | 0            | Negative |
| 1506      | 10/9/2024 | 10:46:44 | 1st   | 37        | Residence | Living Room   | A    | Window    | Sill                | Wood      | White | Intact       | 0            | Negative |
| 1507      | 10/9/2024 | 10:47:34 | 1st   | 37        | Residence | Living Room   | C    | Closet    | Door                | Wood      | White | Deteriorated | 0.1          | Negative |
| 1508      | 10/9/2024 | 10:47:57 | 1st   | 37        | Residence | Living Room   | C    | Closet    | Casing              | Wood      | White | Intact       | 0.1          | Negative |
| 1509      | 10/9/2024 | 10:48:14 | 1st   | 37        | Residence | Living Room   | C    | Closet    | Shelf               | Wood      | White | Intact       | 0            | Negative |
| 1510      | 10/9/2024 | 10:48:32 | 1st   | 37        | Residence | Living Room   | C    | Closet    | Wall                | Drywall   | White | Intact       | 0            | Negative |
| 1511      | 10/9/2024 | 10:48:59 | 1st   | 37        | Residence | Living Room   | A    | Room      | Wall                | Drywall   | White | Intact       | 0.1          | Negative |
| 1512      | 10/9/2024 | 10:49:26 | 1st   | 37        | Residence | Living Room   | B    | Room      | Wall                | Drywall   | White | Intact       | 0            | Negative |
| 1513      | 10/9/2024 | 10:49:52 | 1st   | 37        | Residence | Living Room   | C    | Room      | Wall                | Drywall   | White | Intact       | 0            | Negative |

| Reading # | Date      | Time     | Floor | Unit/Bldg | Room      | -->RoomChoice | Wall | Structure | Member              | Substrate | Color | Condition    | Pb<br>mg/cm2 | Result   |
|-----------|-----------|----------|-------|-----------|-----------|---------------|------|-----------|---------------------|-----------|-------|--------------|--------------|----------|
| 1514      | 10/9/2024 | 10:50:12 | 1st   | 37        | Residence | Living Room   | D    | Room      | Wall                | Drywall   | White | Intact       | 0            | Negative |
| 1515      | 10/9/2024 | 10:50:32 | 1st   | 37        | Residence | Living Room   | D    | Room      | Ceiling             | Drywall   | White | Intact       | 0            | Negative |
| 1516      | 10/9/2024 | 10:51:19 | 1st   | 37        | Residence | Kitchen       | C    | Window    | Sill                | Wood      | White | Intact       | 0            | Negative |
| 1517      | 10/9/2024 | 10:51:50 | 1st   | 37        | Residence | Kitchen       | C    | Room      | Baseboard           | Wood      | White | Intact       | 0.1          | Negative |
| 1518      | 10/9/2024 | 10:52:17 | 1st   | 37        | Residence | Kitchen       | C    | Door      | Casing              | Wood      | White | Intact       | 0            | Negative |
| 1519      | 10/9/2024 | 10:52:36 | 1st   | 37        | Residence | Kitchen       | C    | Door      | ---                 | Metal     | White | Intact       | 0.2          | Negative |
| 1520      | 10/9/2024 | 10:53:19 | 1st   | 37        | Exterior  | House         | C    | Door 2    | ---                 | Metal     | Brown | Deteriorated | 0.1          | Negative |
| 1521      | 10/9/2024 | 10:53:49 | 1st   | 37        | Exterior  | House         | C    | Door 2    | Screen Door         | Metal     | Brown | Intact       | 0            | Negative |
| 1522      | 10/9/2024 | 10:54:12 | 1st   | 37        | Exterior  | House         | C    | Door 2    | Casing              | Wood      | Brown | Intact       | 0.1          | Negative |
| 1523      | 10/9/2024 | 10:54:31 | 1st   | 37        | Exterior  | House         | C    | Door 2    | Jamb                | Wood      | Brown | Intact       | 0.1          | Negative |
| 1524      | 10/9/2024 | 10:55:05 | 1st   | 37        | Exterior  | House         | C    | Door 1    | Jamb                | Wood      | Brown | Intact       | 0.1          | Negative |
| 1525      | 10/9/2024 | 10:55:23 | 1st   | 37        | Exterior  | House         | C    | Door 1    | Casing              | Wood      | Brown | Intact       | 0.1          | Negative |
| 1526      | 10/9/2024 | 10:55:42 | 1st   | 37        | Exterior  | House         | C    | Door 1    | ---                 | Metal     | Brown | Intact       | 0.1          | Negative |
| 1527      | 10/9/2024 | 10:56:29 | 1st   | 37        | Exterior  | House         | C    | Closet    | Wall                | Drywall   | White | Intact       | 0.1          | Negative |
| 1528      | 10/9/2024 | 10:57:14 | 1st   | 37        | Residence | Hallway       | A    | Closet    | Casing              | Wood      | White | Intact       | 0            | Negative |
| 1529      | 10/9/2024 | 10:57:32 | 1st   | 37        | Residence | Hallway       | A    | Closet    | Shelf               | Wood      | White | Intact       | 0            | Negative |
| 1530      | 10/9/2024 | 10:57:52 | 1st   | 37        | Residence | Hallway       | A    | Closet    | Wall                | Drywall   | White | Intact       | 0.1          | Negative |
| 1531      | 10/9/2024 | 10:58:19 | 1st   | 37        | Residence | Hallway       | C    | Door      | Casing              | Wood      | White | Intact       | 0            | Negative |
| 1532      | 10/9/2024 | 10:58:41 | 1st   | 37        | Residence | Hallway       | C    | Room      | Baseboard           | Wood      | White | Intact       | 0.2          | Negative |
| 1533      | 10/9/2024 | 10:59:03 | 1st   | 37        | Residence | Hallway       | A    | Room      | Wall                | Drywall   | White | Intact       | 0.2          | Negative |
| 1534      | 10/9/2024 | 10:59:21 | 1st   | 37        | Residence | Hallway       | B    | Room      | Wall                | Drywall   | White | Intact       | 0            | Negative |
| 1535      | 10/9/2024 | 10:59:40 | 1st   | 37        | Residence | Hallway       | C    | Room      | Wall                | Drywall   | White | Intact       | 0            | Negative |
| 1536      | 10/9/2024 | 11:00:00 | 1st   | 37        | Residence | Hallway       | D    | Room      | Wall                | Drywall   | White | Intact       | 0            | Negative |
| 1537      | 10/9/2024 | 11:00:19 | 1st   | 37        | Residence | Hallway       | D    | Room      | Ceiling             | Drywall   | White | Intact       | 0            | Negative |
| 1538      | 10/9/2024 | 11:00:58 | 1st   | 37        | Residence | Bathroom      | A    | Door      | Casing              | Wood      | White | Intact       | 0.1          | Negative |
| 1539      | 10/9/2024 | 11:01:24 | 1st   | 37        | Residence | Bathroom      | A    | Room      | Upper Wall          | Drywall   | White | Intact       | 0            | Negative |
| 1540      | 10/9/2024 | 11:01:42 | 1st   | 37        | Residence | Bathroom      | B    | Room      | Upper Wall          | Drywall   | White | Intact       | 0            | Negative |
| 1541      | 10/9/2024 | 11:02:00 | 1st   | 37        | Residence | Bathroom      | C    | Room      | Upper Wall          | Drywall   | White | Intact       | 0.1          | Negative |
| 1542      | 10/9/2024 | 11:02:28 | 1st   | 37        | Residence | Bathroom      | D    | Room      | Upper Wall          | Drywall   | White | Intact       | 0            | Negative |
| 1543      | 10/9/2024 | 11:02:48 | 1st   | 37        | Residence | Bathroom      | D    | Room      | Ceiling             | Drywall   | White | Intact       | 0            | Negative |
| 1544      | 10/9/2024 | 11:05:53 | 1st   | 37        | Residence | Bedroom       | C    | Door      | Casing              | Wood      | White | Deteriorated | 0.1          | Negative |
| 1545      | 10/9/2024 | 11:06:29 | 1st   | 37        | Residence | Bedroom       | A    | Window    | Sill                | Wood      | White | Intact       | 0.1          | Negative |
| 1546      | 10/9/2024 | 11:06:55 | 1st   | 37        | Residence | Bedroom       | C    | Closet    | Casing              | Wood      | White | Intact       | 0            | Negative |
| 1547      | 10/9/2024 | 11:07:20 | 1st   | 37        | Residence | Bedroom       | C    | Closet    | Shelf               | Wood      | White | Intact       | 0            | Negative |
| 1548      | 10/9/2024 | 11:07:40 | 1st   | 37        | Residence | Bedroom       | C    | Closet    | Wall                | Drywall   | White | Intact       | 0            | Negative |
| 1549      | 10/9/2024 | 11:08:11 | 1st   | 37        | Residence | Bedroom       | A    | Room      | Wall                | Drywall   | White | Intact       | 0.1          | Negative |
| 1550      | 10/9/2024 | 11:08:33 | 1st   | 37        | Residence | Bedroom       | B    | Room      | Wall                | Drywall   | White | Intact       | 0            | Negative |
| 1551      | 10/9/2024 | 11:08:53 | 1st   | 37        | Residence | Bedroom       | C    | Room      | Wall                | Drywall   | White | Intact       | 0.1          | Negative |
| 1552      | 10/9/2024 | 11:09:13 | 1st   | 37        | Residence | Bedroom       | D    | Room      | Wall                | Drywall   | White | Intact       | 0.1          | Negative |
| 1553      | 10/9/2024 | 11:09:59 | 1st   | 37        | Residence | Bedroom       | D    | Room      | Ceiling             | Drywall   | White | Intact       | 0            | Negative |
| 1554      | 10/9/2024 | 11:10:26 | 1st   | 37        | Residence | Bedroom       | D    | Room      | Attic Access Door   | Wood      | White | Intact       | 0.1          | Negative |
| 1555      | 10/9/2024 | 11:10:38 | 1st   | 37        | Residence | Bedroom       | D    | Room      | Attic Access Door   | Wood      | White | Intact       | 0.1          | Negative |
| 1556      | 10/9/2024 | 11:11:01 | 1st   | 37        | Residence | Bedroom       | D    | Room      | Attic Access Casing | Wood      | White | Intact       | 0            | Negative |
| 1557      | 10/9/2024 | 11:11:15 | 1st   | 37        | Residence | Bedroom       | D    | Room      | Attic Access Casing | Wood      | White | Intact       | 0.2          | Negative |
| 1558      | 10/9/2024 | 11:28:46 | 1st   | 39        | Exterior  | House         | A    | Door      | Screen Door         | Metal     | Brown | Intact       | 0.3          | Negative |
| 1559      | 10/9/2024 | 11:29:19 | 1st   | 39        | Exterior  | House         | A    | Door      | ---                 | Metal     | Brown | Intact       | 0.1          | Negative |
| 1560      | 10/9/2024 | 11:29:41 | 1st   | 39        | Exterior  | House         | A    | Door      | Jamb                | Wood      | Brown | Intact       | 0            | Negative |
| 1561      | 10/9/2024 | 11:30:06 | 1st   | 39        | Exterior  | House         | A    | Door      | Casing              | Wood      | Brown | Intact       | 0.1          | Negative |
| 1562      | 10/9/2024 | 11:33:55 | 1st   | 39        | Residence | Living Room   | A    | Door      | Casing              | Wood      | White | Intact       | 0            | Negative |
| 1563      | 10/9/2024 | 11:34:35 | 1st   | 39        | Residence | Living Room   | A    | Door      | ---                 | Metal     | White | Intact       | 0.2          | Negative |
| 1564      | 10/9/2024 | 11:35:05 | 1st   | 39        | Residence | Living Room   | A    | Room      | Wall                | Drywall   | White | Intact       | 0.2          | Negative |
| 1565      | 10/9/2024 | 11:35:30 | 1st   | 39        | Residence | Living Room   | B    | Room      | Wall                | Drywall   | White | Intact       | 0            | Negative |
| 1566      | 10/9/2024 | 11:36:13 | 1st   | 39        | Residence | Living Room   | C    | Room      | Wall                | Drywall   | White | Intact       | 0.2          | Negative |
| 1567      | 10/9/2024 | 11:36:35 | 1st   | 39        | Residence | Living Room   | D    | Room      | Wall                | Drywall   | White | Intact       | 0            | Negative |
| 1568      | 10/9/2024 | 11:37:02 | 1st   | 39        | Residence | Living Room   | D    | Room      | Ceiling             | Drywall   | White | Intact       | 0.2          | Negative |
| 1569      | 10/9/2024 | 11:37:51 | 1st   | 39        | Residence | Living Room   | C    | Door      | Casing              | Wood      | White | Intact       | 0.1          | Negative |
| 1570      | 10/9/2024 | 11:38:10 | 1st   | 39        | Residence | Living Room   | C    | Door      | ---                 | Metal     | White | Intact       | 0.2          | Negative |
| 1571      | 10/9/2024 | 11:39:00 | 1st   | 39        | Exterior  | House         | C    | Door      | ---                 | Metal     | Brown | Intact       | 0.2          | Negative |
| 1572      | 10/9/2024 | 11:39:22 | 1st   | 39        | Exterior  | House         | C    | Door      | Screen Door         | Metal     | Brown | Intact       | 0            | Negative |
| 1573      | 10/9/2024 | 11:39:55 | 1st   | 39        | Exterior  | House         | C    | Door      | Casing              | Wood      | Brown | Intact       | 0.2          | Negative |
| 1574      | 10/9/2024 | 11:40:15 | 1st   | 39        | Exterior  | House         | C    | Door      | Jamb                | Wood      | Brown | Intact       | 0            | Negative |
| 1575      | 10/9/2024 | 11:40:58 | 1st   | 39        | Residence | Kitchen       | C    | Window    | Sill                | Wood      | White | Intact       | 0.1          | Negative |
| 1576      | 10/9/2024 | 11:41:19 | 1st   | 39        | Residence | Kitchen       | A    | Closet    | Door                | Wood      | White | Intact       | 0            | Negative |
| 1577      | 10/9/2024 | 11:41:37 | 1st   | 39        | Residence | Kitchen       | A    | Closet    | Casing              | Wood      | White | Intact       | 0            | Negative |
| 1578      | 10/9/2024 | 11:42:07 | 1st   | 39        | Residence | Kitchen       | A    | Room      | Baseboard           | Wood      | White | Intact       | 0.1          | Negative |
| 1579      | 10/9/2024 | 11:42:35 | 1st   | 39        | Residence | Kitchen       | A    | Room      | Wall                | Drywall   | White | Intact       | 0.1          | Negative |
| 1580      | 10/9/2024 | 11:42:54 | 1st   | 39        | Residence | Kitchen       | B    | Room      | Wall                | Drywall   | White | Intact       | 0            | Negative |
| 1581      | 10/9/2024 | 11:43:14 | 1st   | 39        | Residence | Kitchen       | C    | Room      | Wall                | Drywall   | White | Intact       | 0.1          | Negative |
| 1582      | 10/9/2024 | 11:43:34 | 1st   | 39        | Residence | Kitchen       | D    | Room      | Wall                | Drywall   | White | Intact       | 0            | Negative |
| 1583      | 10/9/2024 | 11:44:15 | 1st   | 39        | Residence | Kitchen       | D    | Room      | Ceiling             | Drywall   | White | Intact       | 0.1          | Negative |
| 1584      | 10/9/2024 | 11:46:10 | 1st   | 39        | Residence | Hallway       | D    | Door      | Casing              | Wood      | White | Intact       | 0.1          | Negative |
| 1585      | 10/9/2024 | 11:46:36 | 1st   | 39        | Residence | Hallway       | C    | Closet    | Door                | Wood      | White | Intact       | 0            | Negative |
| 1586      | 10/9/2024 | 11:46:54 | 1st   | 39        | Residence | Hallway       | C    | Closet    | Casing              | Wood      | White | Intact       | 0            | Negative |
| 1587      | 10/9/2024 | 11:47:19 | 1st   | 39        | Residence | Hallway       | C    | Closet    | Shelf               | Wood      | White | Intact       | 0            | Negative |
| 1588      | 10/9/2024 | 11:47:41 | 1st   | 39        | Residence | Hallway       | C    | Closet    | Wall                | Drywall   | White | Intact       | 0            | Negative |
| 1589      | 10/9/2024 | 11:48:13 | 1st   | 39        | Residence | Hallway       | C    | Room      | Baseboard           | Wood      | White | Intact       | 0            | Negative |
| 1590      | 10/9/2024 | 11:48:40 | 1st   | 39        | Residence | Hallway       | A    | Room      | Wall                | Drywall   | White | Intact       | 0            | Negative |

| Reading # | Date      | Time     | Floor | Unit/Bldg | Room      | -->RoomChoice | Wall | Structure | Member              | Substrate | Color | Condition    | Pb<br>mg/cm2 | Result   |
|-----------|-----------|----------|-------|-----------|-----------|---------------|------|-----------|---------------------|-----------|-------|--------------|--------------|----------|
| 1591      | 10/9/2024 | 11:48:58 | 1st   | 39        | Residence | Hallway       | B    | Room      | Wall                | Drywall   | White | Intact       | 0.2          | Negative |
| 1592      | 10/9/2024 | 11:49:17 | 1st   | 39        | Residence | Hallway       | C    | Room      | Wall                | Drywall   | White | Intact       | 0            | Negative |
| 1593      | 10/9/2024 | 11:49:35 | 1st   | 39        | Residence | Hallway       | D    | Room      | Wall                | Drywall   | White | Intact       | 0.1          | Negative |
| 1594      | 10/9/2024 | 11:49:55 | 1st   | 39        | Residence | Hallway       | D    | Room      | Ceiling             | Drywall   | White | Deteriorated | 0            | Negative |
| 1595      | 10/9/2024 | 11:50:42 | 1st   | 39        | Residence | Bathroom      | B    | Door      | ---                 | Wood      | White | Deteriorated | 0.1          | Negative |
| 1596      | 10/9/2024 | 11:51:00 | 1st   | 39        | Residence | Bathroom      | B    | Door      | Casing              | Wood      | White | Deteriorated | 0            | Negative |
| 1597      | 10/9/2024 | 11:51:30 | 1st   | 39        | Residence | Bathroom      | A    | Room      | Upper Wall          | Drywall   | White | Intact       | 0.2          | Negative |
| 1598      | 10/9/2024 | 11:51:53 | 1st   | 39        | Residence | Bathroom      | B    | Room      | Upper Wall          | Drywall   | White | Intact       | 0            | Negative |
| 1599      | 10/9/2024 | 11:52:11 | 1st   | 39        | Residence | Bathroom      | C    | Room      | Upper Wall          | Drywall   | White | Intact       | 0            | Negative |
| 1600      | 10/9/2024 | 11:52:32 | 1st   | 39        | Residence | Bathroom      | D    | Room      | Upper Wall          | Drywall   | White | Intact       | 0            | Negative |
| 1601      | 10/9/2024 | 11:53:12 | 1st   | 39        | Residence | Bathroom      | D    | Room      | Ceiling             | Drywall   | White | Intact       | 0.1          | Negative |
| 1602      | 10/9/2024 | 11:54:07 | 1st   | 39        | Residence | Bedroom       | C    | Door      | Casing              | Wood      | White | Deteriorated | 0            | Negative |
| 1603      | 10/9/2024 | 11:54:48 | 1st   | 39        | Residence | Bedroom       | C    | Door      | ---                 | Wood      | White | Deteriorated | 0.2          | Negative |
| 1604      | 10/9/2024 | 11:55:15 | 1st   | 39        | Residence | Bedroom       | A    | Window    | Sill                | Wood      | White | Intact       | 0            | Negative |
| 1605      | 10/9/2024 | 11:55:50 | 1st   | 39        | Residence | Bedroom       | C    | Closet    | Door                | Wood      | White | Intact       | 0.1          | Negative |
| 1606      | 10/9/2024 | 11:56:18 | 1st   | 39        | Residence | Bedroom       | C    | Closet    | Casing              | Wood      | White | Intact       | 0            | Negative |
| 1607      | 10/9/2024 | 11:57:51 | 1st   | 39        | Residence | Bedroom       | C    | Closet    | Shelf               | Wood      | White | Deteriorated | 0.1          | Negative |
| 1608      | 10/9/2024 | 11:58:21 | 1st   | 39        | Residence | Bedroom       | C    | Closet    | Wall                | Drywall   | White | Intact       | 0            | Negative |
| 1609      | 10/9/2024 | 11:59:13 | 1st   | 39        | Residence | Bedroom       | A    | Room      | Wall                | Drywall   | White | Intact       | 0            | Negative |
| 1610      | 10/9/2024 | 11:59:39 | 1st   | 39        | Residence | Bedroom       | B    | Room      | Wall                | Drywall   | White | Intact       | 0            | Negative |
| 1611      | 10/9/2024 | 12:00:00 | 1st   | 39        | Residence | Bedroom       | C    | Room      | Wall                | Drywall   | White | Intact       | 0            | Negative |
| 1612      | 10/9/2024 | 12:00:23 | 1st   | 39        | Residence | Bedroom       | D    | Room      | Wall                | Drywall   | White | Intact       | 0.2          | Negative |
| 1613      | 10/9/2024 | 12:01:03 | 1st   | 39        | Residence | Bedroom       | D    | Room      | Ceiling             | Drywall   | White | Deteriorated | 0            | Negative |
| 1614      | 10/9/2024 | 12:01:33 | 1st   | 39        | Residence | Bedroom       | D    | Room      | Attic Access Door   | Wood      | White | Intact       | 0            | Negative |
| 1615      | 10/9/2024 | 12:01:45 | 1st   | 39        | Residence | Bedroom       | D    | Room      | Attic Access Door   | Wood      | White | Intact       | 0.1          | Negative |
| 1616      | 10/9/2024 | 12:01:58 | 1st   | 39        | Residence | Bedroom       | D    | Room      | Attic Access Door   | Wood      | White | Intact       | 0            | Negative |
| 1617      | 10/9/2024 | 12:02:18 | 1st   | 39        | Residence | Bedroom       | D    | Room      | Attic Access Casing | Wood      | White | Intact       | 0.1          | Negative |
| 1618      | 10/9/2024 | 12:02:30 | 1st   | 39        | Residence | Bedroom       | D    | Room      | Attic Access Casing | Wood      | White | Intact       | 0            | Negative |
| 1619      | 10/9/2024 | 12:02:47 | 1st   | 39        | Residence | Bedroom       | D    | Room      | Attic Access Casing | Wood      | White | Intact       | 0            | Negative |
| 1620      | 10/9/2024 | 12:26:49 | 1st   | 44        | Exterior  | House         | A    | Door      | Casing              | Wood      | Brown | Intact       | 0            | Negative |
| 1621      | 10/9/2024 | 12:27:07 | 1st   | 44        | Exterior  | House         | A    | Door      | Jamb                | Wood      | Brown | Intact       | 0.1          | Negative |
| 1622      | 10/9/2024 | 12:27:30 | 1st   | 44        | Exterior  | House         | A    | Door      | Screen Door         | Metal     | Brown | Intact       | 0            | Negative |
| 1623      | 10/9/2024 | 12:28:03 | 1st   | 44        | Exterior  | House         | A    | Door      | ---                 | Metal     | Brown | Intact       | 0            | Negative |
| 1624      | 10/9/2024 | 12:28:32 | 1st   | 44        | Residence | Living Room   | A    | Door      | ---                 | Metal     | White | Deteriorated | 0.1          | Negative |
| 1625      | 10/9/2024 | 12:28:52 | 1st   | 44        | Residence | Living Room   | A    | Door      | Casing              | Wood      | White | Deteriorated | 0            | Negative |
| 1626      | 10/9/2024 | 12:29:16 | 1st   | 44        | Residence | Living Room   | A    | Window    | Sill                | Wood      | White | Deteriorated | 0.1          | Negative |
| 1627      | 10/9/2024 | 12:29:46 | 1st   | 44        | Residence | Living Room   | C    | Stair     | Risers              | Wood      | White | Deteriorated | 0            | Negative |
| 1628      | 10/9/2024 | 12:29:58 | 1st   | 44        | Residence | Living Room   | C    | Stair     | Risers              | Wood      | White | Deteriorated | 0            | Negative |
| 1629      | 10/9/2024 | 12:30:31 | 1st   | 44        | Residence | Living Room   | D    | Closet    | Door                | Wood      | White | Intact       | 0.1          | Negative |
| 1630      | 10/9/2024 | 12:30:55 | 1st   | 44        | Residence | Living Room   | D    | Closet    | Casing              | Wood      | White | Intact       | 0.1          | Negative |
| 1631      | 10/9/2024 | 12:31:15 | 1st   | 44        | Residence | Living Room   | D    | Closet    | Shelf               | Wood      | White | Deteriorated | 0.1          | Negative |
| 1632      | 10/9/2024 | 12:31:38 | 1st   | 44        | Residence | Living Room   | D    | Closet    | Wall                | Drywall   | White | Intact       | 0            | Negative |
| 1633      | 10/9/2024 | 12:32:08 | 1st   | 44        | Residence | Living Room   | D    | Room      | Baseboard           | Wood      | White | Intact       | 0.1          | Negative |
| 1634      | 10/9/2024 | 12:32:29 | 1st   | 44        | Residence | Living Room   | A    | Room      | Wall                | Drywall   | White | Intact       | 0            | Negative |
| 1635      | 10/9/2024 | 12:32:47 | 1st   | 44        | Residence | Living Room   | B    | Room      | Wall                | Drywall   | White | Intact       | 0            | Negative |
| 1636      | 10/9/2024 | 12:33:05 | 1st   | 44        | Residence | Living Room   | C    | Room      | Wall                | Drywall   | White | Intact       | 0            | Negative |
| 1637      | 10/9/2024 | 12:33:24 | 1st   | 44        | Residence | Living Room   | D    | Room      | Wall                | Drywall   | White | Intact       | 0            | Negative |
| 1638      | 10/9/2024 | 12:33:49 | 1st   | 44        | Residence | Living Room   | D    | Room      | Ceiling             | Drywall   | White | Deteriorated | 0.1          | Negative |
| 1639      | 10/9/2024 | 12:34:20 | 1st   | 44        | Residence | Dining Room   | C    | Door      | Casing              | Wood      | White | Intact       | 0.1          | Negative |
| 1640      | 10/9/2024 | 12:34:40 | 1st   | 44        | Residence | Dining Room   | C    | Door      | ---                 | Metal     | White | Intact       | 0.1          | Negative |
| 1641      | 10/9/2024 | 12:35:08 | 1st   | 44        | Exterior  | House         | C    | Door      | ---                 | Metal     | Brown | Intact       | 0.1          | Negative |
| 1642      | 10/9/2024 | 12:35:31 | 1st   | 44        | Exterior  | House         | C    | Door      | Screen Door         | Metal     | Brown | Intact       | 0.1          | Negative |
| 1643      | 10/9/2024 | 12:35:53 | 1st   | 44        | Exterior  | House         | C    | Door      | Jamb                | Wood      | Brown | Intact       | 0            | Negative |
| 1644      | 10/9/2024 | 12:36:15 | 1st   | 44        | Exterior  | House         | C    | Door      | Casing              | Wood      | Brown | Intact       | 0.2          | Negative |
| 1645      | 10/9/2024 | 12:37:01 | 1st   | 44        | Residence | Dining Room   | C    | Window    | Sill                | Wood      | White | Intact       | 0            | Negative |
| 1646      | 10/9/2024 | 12:37:21 | 1st   | 44        | Residence | Dining Room   | C    | Room      | Baseboard           | Wood      | White | Intact       | 0.1          | Negative |
| 1647      | 10/9/2024 | 12:37:46 | 1st   | 44        | Residence | Dining Room   | A    | Room      | Wall                | Drywall   | White | Intact       | 0            | Negative |
| 1648      | 10/9/2024 | 12:38:10 | 1st   | 44        | Residence | Dining Room   | B    | Room      | Wall                | Drywall   | White | Intact       | 0.2          | Negative |
| 1649      | 10/9/2024 | 12:38:32 | 1st   | 44        | Residence | Dining Room   | C    | Room      | Wall                | Drywall   | White | Intact       | 0.1          | Negative |
| 1650      | 10/9/2024 | 12:38:51 | 1st   | 44        | Residence | Dining Room   | D    | Room      | Wall                | Drywall   | White | Intact       | 0            | Negative |
| 1651      | 10/9/2024 | 12:39:12 | 1st   | 44        | Residence | Dining Room   | D    | Room      | Ceiling             | Drywall   | White | Intact       | 0.1          | Negative |
| 1652      | 10/9/2024 | 12:39:45 | 1st   | 44        | Residence | Kitchen       | C    | Window    | Sill                | Wood      | White | Intact       | 0            | Negative |
| 1653      | 10/9/2024 | 12:40:08 | 1st   | 44        | Residence | Kitchen       | A    | Room      | Baseboard           | Wood      | White | Intact       | 0.1          | Negative |
| 1654      | 10/9/2024 | 12:40:34 | 1st   | 44        | Residence | Kitchen       | A    | Closet    | Casing              | Wood      | White | Intact       | 0            | Negative |
| 1655      | 10/9/2024 | 12:40:55 | 1st   | 44        | Residence | Kitchen       | A    | Closet    | Door                | Wood      | White | Intact       | 0            | Negative |
| 1656      | 10/9/2024 | 12:41:17 | 1st   | 44        | Residence | Kitchen       | A    | Closet    | Wall                | Drywall   | White | Intact       | 0.3          | Negative |
| 1657      | 10/9/2024 | 12:41:39 | 1st   | 44        | Residence | Kitchen       | A    | Room      | Wall                | Drywall   | White | Intact       | 0            | Negative |
| 1658      | 10/9/2024 | 12:41:57 | 1st   | 44        | Residence | Kitchen       | B    | Room      | Wall                | Drywall   | White | Intact       | 0            | Negative |
| 1659      | 10/9/2024 | 12:42:18 | 1st   | 44        | Residence | Kitchen       | C    | Room      | Wall                | Drywall   | White | Intact       | 0.2          | Negative |
| 1660      | 10/9/2024 | 12:42:36 | 1st   | 44        | Residence | Kitchen       | D    | Room      | Wall                | Drywall   | White | Intact       | 0.2          | Negative |
| 1661      | 10/9/2024 | 12:42:57 | 1st   | 44        | Residence | Kitchen       | D    | Room      | Ceiling             | Drywall   | White | Intact       | 0.2          | Negative |
| 1662      | 10/9/2024 | 12:43:24 | 1st   | 44        | Residence | Dining Room   | D    | Room      | Ceiling             | Drywall   | White | Intact       | 0.3          | Negative |
| 1663      | 10/9/2024 | 12:50:31 | 2nd   | 44        | Residence | Hallway       | A    | Stair     | Risers              | Wood      | White | Intact       | 0            | Negative |
| 1664      | 10/9/2024 | 12:50:43 | 2nd   | 44        | Residence | Hallway       | A    | Stair     | Risers              | Wood      | White | Intact       | 0            | Negative |
| 1665      | 10/9/2024 | 12:51:15 | 2nd   | 44        | Residence | Hallway       | C    | Door      | Casing              | Wood      | White | Intact       | 0            | Negative |
| 1666      | 10/9/2024 | 12:51:39 | 2nd   | 44        | Residence | Hallway       | C    | Room      | Baseboard           | Wood      | White | Intact       | 0            | Negative |
| 1667      | 10/9/2024 | 12:52:06 | 2nd   | 44        | Residence | Hallway       | A    | Room      | Wall                | Drywall   | White | Intact       | 0.1          | Negative |

| Reading #  | Date      | Time     | Floor | Unit/Bldg | Room      | -->RoomChoice | Wall | Structure | Member              | Substrate | Color | Condition    | Pb<br>mg/cm2 | Result   |
|------------|-----------|----------|-------|-----------|-----------|---------------|------|-----------|---------------------|-----------|-------|--------------|--------------|----------|
| 1668       | 10/9/2024 | 12:52:26 | 2nd   | 44        | Residence | Hallway       | B    | Room      | Wall                | Drywall   | White | Intact       | 0            | Negative |
| 1669       | 10/9/2024 | 12:52:44 | 2nd   | 44        | Residence | Hallway       | C    | Room      | Wall                | Drywall   | White | Intact       | 0            | Negative |
| 1670       | 10/9/2024 | 12:53:06 | 2nd   | 44        | Residence | Hallway       | D    | Room      | Wall                | Drywall   | White | Deteriorated | 0            | Negative |
| 1671       | 10/9/2024 | 12:53:28 | 2nd   | 44        | Residence | Hallway       | D    | Room      | Ceiling             | Drywall   | White | Intact       | 0.1          | Negative |
| 1672       | 10/9/2024 | 12:54:00 | 2nd   | 44        | Residence | Bathroom      | A    | Door      | Casing              | Wood      | White | Deteriorated | 0.1          | Negative |
| 1673       | 10/9/2024 | 12:54:22 | 2nd   | 44        | Residence | Bathroom      | A    | Door      | ---                 | Wood      | White | Deteriorated | 0            | Negative |
| 1674       | 10/9/2024 | 12:54:48 | 2nd   | 44        | Residence | Bathroom      | C    | Window    | Sill                | Wood      | White | Intact       | 0            | Negative |
| 1675       | 10/9/2024 | 12:55:13 | 2nd   | 44        | Residence | Bathroom      | A    | Room      | Upper Wall          | Drywall   | White | Intact       | 0            | Negative |
| 1676       | 10/9/2024 | 12:55:38 | 2nd   | 44        | Residence | Bathroom      | B    | Room      | Upper Wall          | Drywall   | White | Intact       | 0            | Negative |
| 1677       | 10/9/2024 | 12:56:02 | 2nd   | 44        | Residence | Bathroom      | C    | Room      | Upper Wall          | Drywall   | White | Intact       | 0            | Negative |
| 1678       | 10/9/2024 | 12:56:22 | 2nd   | 44        | Residence | Bathroom      | D    | Room      | Upper Wall          | Drywall   | White | Intact       | 0            | Negative |
| 1679       | 10/9/2024 | 12:56:47 | 2nd   | 44        | Residence | Bathroom      | D    | Room      | Ceiling             | Drywall   | White | Intact       | 0.1          | Negative |
| 1680       | 10/9/2024 | 12:58:16 | 2nd   | 44        | Residence | Bedroom 1     | B    | Door      | Casing              | Wood      | White | Deteriorated | 0            | Negative |
| 1681       | 10/9/2024 | 12:58:36 | 2nd   | 44        | Residence | Bedroom 1     | B    | Door      | ---                 | Wood      | White | Deteriorated | 0            | Negative |
| 1682       | 10/9/2024 | 12:59:13 | 2nd   | 44        | Residence | Bedroom 1     | C    | Window    | Sill                | Wood      | White | Intact       | 0            | Negative |
| 1683       | 10/9/2024 | 12:59:42 | 2nd   | 44        | Residence | Bedroom 1     | A    | Closet    | Door                | Wood      | White | Intact       | 0            | Negative |
| 1684       | 10/9/2024 | 13:00:07 | 2nd   | 44        | Residence | Bedroom 1     | A    | Closet    | Casing              | Wood      | White | Deteriorated | 0.1          | Negative |
| 1685       | 10/9/2024 | 13:00:47 | 2nd   | 44        | Residence | Bedroom 1     | A    | Closet    | Shelf               | Wood      | White | Intact       | 0            | Negative |
| 1686       | 10/9/2024 | 13:01:07 | 2nd   | 44        | Residence | Bedroom 1     | A    | Closet    | Wall                | Drywall   | White | Intact       | 0            | Negative |
| 1687       | 10/9/2024 | 13:01:38 | 2nd   | 44        | Residence | Bedroom 1     | A    | Room      | Wall                | Drywall   | White | Intact       | 0.2          | Negative |
| 1688       | 10/9/2024 | 13:01:58 | 2nd   | 44        | Residence | Bedroom 1     | B    | Room      | Wall                | Drywall   | White | Intact       | 0            | Negative |
| 1689       | 10/9/2024 | 13:02:36 | 2nd   | 44        | Residence | Bedroom 1     | C    | Room      | Wall                | Drywall   | White | Intact       | 0.1          | Negative |
| 1690       | 10/9/2024 | 13:02:59 | 2nd   | 44        | Residence | Bedroom 1     | D    | Room      | Wall                | Drywall   | White | Intact       | 0.1          | Negative |
| 1691       | 10/9/2024 | 13:03:17 | 2nd   | 44        | Residence | Bedroom 1     | D    | Room      | Ceiling             | Drywall   | White | Intact       | 0.3          | Negative |
| 1692       | 10/9/2024 | 13:08:01 | 2nd   | 44        | Residence | Bedroom 2     | C    | Door      | Casing              | Wood      | White | Deteriorated | 0            | Negative |
| 1693       | 10/9/2024 | 13:08:20 | 2nd   | 44        | Residence | Bedroom 2     | C    | Door      | ---                 | Wood      | White | Deteriorated | 0            | Negative |
| 1694       | 10/9/2024 | 13:09:00 | 2nd   | 44        | Residence | Bedroom 2     | A    | Window    | Sill                | Wood      | White | Intact       | 0.1          | Negative |
| 1695       | 10/9/2024 | 13:09:34 | 2nd   | 44        | Residence | Bedroom 2     | C    | Closet    | Door                | Wood      | White | Intact       | 0.2          | Negative |
| 1696       | 10/9/2024 | 13:09:55 | 2nd   | 44        | Residence | Bedroom 2     | C    | Closet    | Casing              | Wood      | White | Deteriorated | 0.1          | Negative |
| 1697       | 10/9/2024 | 13:10:14 | 2nd   | 44        | Residence | Bedroom 2     | C    | Closet    | Shelf               | Wood      | White | Deteriorated | 0            | Negative |
| 1698       | 10/9/2024 | 13:10:45 | 2nd   | 44        | Residence | Bedroom 2     | C    | Closet    | Wall                | Drywall   | White | Intact       | 0.1          | Negative |
| 1699       | 10/9/2024 | 13:11:09 | 2nd   | 44        | Residence | Bedroom 2     | C    | Room      | Baseboard           | Wood      | White | Intact       | 0            | Negative |
| 1700       | 10/9/2024 | 13:11:35 | 2nd   | 44        | Residence | Bedroom 2     | A    | Room      | Wall                | Drywall   | White | Intact       | 0.1          | Negative |
| 1701       | 10/9/2024 | 13:12:01 | 2nd   | 44        | Residence | Bedroom 2     | B    | Room      | Wall                | Drywall   | White | Intact       | 0.1          | Negative |
| 1702       | 10/9/2024 | 13:12:21 | 2nd   | 44        | Residence | Bedroom 2     | C    | Room      | Wall                | Drywall   | White | Intact       | 0.2          | Negative |
| 1703       | 10/9/2024 | 13:12:41 | 2nd   | 44        | Residence | Bedroom 2     | D    | Room      | Wall                | Drywall   | White | Intact       | 0.1          | Negative |
| 1704       | 10/9/2024 | 13:13:16 | 2nd   | 44        | Residence | Bedroom 2     | D    | Room      | Ceiling             | Drywall   | White | Intact       | 0            | Negative |
| 1705       | 10/9/2024 | 13:13:40 | 2nd   | 44        | Residence | Bedroom 2     | D    | Room      | Attic Access Door   | Wood      | White | Intact       | 0            | Negative |
| 1706       | 10/9/2024 | 13:13:52 | 2nd   | 44        | Residence | Bedroom 2     | D    | Room      | Attic Access Door   | Wood      | White | Intact       | 0.1          | Negative |
| 1707       | 10/9/2024 | 13:14:09 | 2nd   | 44        | Residence | Bedroom 2     | D    | Room      | Attic Access Door   | Wood      | White | Intact       | 0            | Negative |
| 1708       | 10/9/2024 | 13:14:26 | 2nd   | 44        | Residence | Bedroom 2     | D    | Room      | Attic Access Casing | Wood      | White | Intact       | 0            | Negative |
| 1709       | 10/9/2024 | 13:14:38 | 2nd   | 44        | Residence | Bedroom 2     | D    | Room      | Attic Access Casing | Wood      | White | Intact       | 0.1          | Negative |
| 1710       | 10/9/2024 | 13:14:50 | 2nd   | 44        | Residence | Bedroom 2     | D    | Room      | Attic Access Casing | Wood      | White | Intact       | 0.1          | Negative |
| 1711 (CAL) | 10/9/2024 | 13:24:55 |       |           |           |               |      |           |                     |           |       |              | 1.2          |          |
| 1712 (CAL) | 10/9/2024 | 13:25:23 |       |           |           |               |      |           |                     |           |       |              | 1.1          |          |
| 1713 (CAL) | 10/9/2024 | 13:25:58 |       |           |           |               |      |           |                     |           |       |              | 1.2          |          |
| 1714 (CAL) | 10/9/2024 | 13:26:40 |       |           |           |               |      |           |                     |           |       |              | 0.2          |          |
| 1715 (CAL) | 10/9/2024 | 13:27:24 |       |           |           |               |      |           |                     |           |       |              | 0.1          |          |
| 1716 (CAL) | 10/9/2024 | 13:27:37 |       |           |           |               |      |           |                     |           |       |              | 0            |          |
| 1717       | 10/9/2024 | 13:31:50 | 1st   | 45        | Exterior  | House         | A    | Door      | Screen Door         | Metal     | Brown | Deteriorated | 0.1          | Negative |
| 1718       | 10/9/2024 | 13:32:17 | 1st   | 45        | Exterior  | House         | A    | Door      | ---                 | Metal     | Brown | Deteriorated | 0            | Negative |
| 1719       | 10/9/2024 | 13:32:42 | 1st   | 45        | Exterior  | House         | A    | Door      | Casing              | Wood      | Brown | Intact       | 0.1          | Negative |
| 1720       | 10/9/2024 | 13:32:59 | 1st   | 45        | Exterior  | House         | A    | Door      | Jamb                | Wood      | Brown | Intact       | 0            | Negative |
| 1721       | 10/9/2024 | 13:38:21 | 1st   | 45        | Residence | Living Room   | A    | Door      | Casing              | Wood      | White | Intact       | 0            | Negative |
| 1722       | 10/9/2024 | 13:38:42 | 1st   | 45        | Residence | Living Room   | A    | Door      | ---                 | Metal     | White | Intact       | 0            | Negative |
| 1723       | 10/9/2024 | 13:39:14 | 1st   | 45        | Residence | Living Room   | C    | Stair     | Stringer            | Wood      | White | Intact       | 0            | Negative |
| 1724       | 10/9/2024 | 13:39:26 | 1st   | 45        | Residence | Living Room   | C    | Stair     | Stringer            | Wood      | White | Intact       | 0.1          | Negative |
| 1725       | 10/9/2024 | 13:39:39 | 1st   | 45        | Residence | Living Room   | C    | Stair     | Stringer            | Wood      | White | Intact       | 0.1          | Negative |
| 1726       | 10/9/2024 | 13:40:01 | 1st   | 45        | Residence | Living Room   | C    | Stair     | Risers              | Wood      | White | Intact       | 0            | Negative |
| 1727       | 10/9/2024 | 13:40:13 | 1st   | 45        | Residence | Living Room   | C    | Stair     | Risers              | Wood      | White | Intact       | 0.1          | Negative |
| 1728       | 10/9/2024 | 13:40:51 | 1st   | 45        | Residence | Living Room   | A    | Door      | ---                 | Metal     | White | Intact       | 0            | Negative |
| 1729       | 10/9/2024 | 13:41:18 | 1st   | 45        | Residence | Living Room   | A    | Door      | Casing              | Wood      | White | Intact       | 0.1          | Negative |
| 1730       | 10/9/2024 | 13:41:38 | 1st   | 45        | Residence | Living Room   | A    | Room      | Baseboard           | Wood      | White | Intact       | 0            | Negative |
| 1731       | 10/9/2024 | 13:42:12 | 1st   | 45        | Residence | Living Room   | A    | Window    | Sill                | Wood      | White | Intact       | 0.1          | Negative |
| 1732       | 10/9/2024 | 13:42:37 | 1st   | 45        | Residence | Living Room   | B    | Closet    | Door                | Wood      | White | Intact       | 0            | Negative |
| 1733       | 10/9/2024 | 13:42:55 | 1st   | 45        | Residence | Living Room   | B    | Closet    | Casing              | Wood      | White | Intact       | 0            | Negative |
| 1734       | 10/9/2024 | 13:43:21 | 1st   | 45        | Residence | Living Room   | B    | Closet    | Shelf               | Wood      | White | Intact       | 0            | Negative |
| 1735       | 10/9/2024 | 13:43:42 | 1st   | 45        | Residence | Living Room   | B    | Closet    | Wall                | Drywall   | White | Intact       | 0            | Negative |
| 1736       | 10/9/2024 | 13:44:10 | 1st   | 45        | Residence | Living Room   | A    | Room      | Wall                | Drywall   | White | Intact       | 0.1          | Negative |
| 1737       | 10/9/2024 | 13:44:32 | 1st   | 45        | Residence | Living Room   | B    | Room      | Wall                | Drywall   | White | Intact       | 0.1          | Negative |
| 1738       | 10/9/2024 | 13:44:55 | 1st   | 45        | Residence | Living Room   | C    | Room      | Wall                | Drywall   | White | Intact       | 0.2          | Negative |
| 1739       | 10/9/2024 | 13:45:18 | 1st   | 45        | Residence | Living Room   | D    | Room      | Wall                | Drywall   | White | Intact       | 0            | Negative |
| 1740       | 10/9/2024 | 13:45:40 | 1st   | 45        | Residence | Living Room   | D    | Room      | Ceiling             | Drywall   | White | Intact       | 0            | Negative |
| 1741       | 10/9/2024 | 13:46:31 | 1st   | 45        | Residence | Bathroom      | B    | Door      | Casing              | Wood      | White | Intact       | 0            | Negative |
| 1742       | 10/9/2024 | 13:46:55 | 1st   | 45        | Residence | Bathroom      | B    | Door      | ---                 | Wood      | White | Intact       | 0.2          | Negative |
| 1743       | 10/9/2024 | 13:47:43 | 1st   | 45        | Residence | Bathroom      | A    | Room      | Upper Wall          | Drywall   | White | Intact       | 0            | Negative |
| 1744       | 10/9/2024 | 13:48:05 | 1st   | 45        | Residence | Bathroom      | B    | Room      | Upper Wall          | Drywall   | White | Intact       | 0            | Negative |

| Reading # | Date      | Time     | Floor | Unit/Bldg | Room      | -->RoomChoice | Wall | Structure | Member            | Substrate | Color | Condition    | Pb<br>mg/cm2 | Result   |
|-----------|-----------|----------|-------|-----------|-----------|---------------|------|-----------|-------------------|-----------|-------|--------------|--------------|----------|
| 1745      | 10/9/2024 | 13:48:27 | 1st   | 45        | Residence | Bathroom      | C    | Room      | Upper Wall        | Drywall   | White | Intact       | 0            | Negative |
| 1746      | 10/9/2024 | 13:48:54 | 1st   | 45        | Residence | Bathroom      | C    | Room      | Ceiling           | Drywall   | White | Intact       | 0            | Negative |
| 1747      | 10/9/2024 | 13:49:48 | 1st   | 45        | Residence | Kitchen       | C    | Door      | Casing            | Wood      | White | Intact       | 0            | Negative |
| 1748      | 10/9/2024 | 13:50:11 | 1st   | 45        | Residence | Kitchen       | C    | Door      | ---               | Metal     | White | Intact       | 0.1          | Negative |
| 1749      | 10/9/2024 | 13:50:51 | 1st   | 45        | Exterior  | House         | C    | Door      | ---               | Metal     | Brown | Intact       | 0            | Negative |
| 1750      | 10/9/2024 | 13:51:19 | 1st   | 45        | Exterior  | House         | C    | Door      | Screen Door       | Metal     | Brown | Intact       | 0            | Negative |
| 1751      | 10/9/2024 | 13:51:48 | 1st   | 45        | Exterior  | House         | C    | Door      | Casing            | Wood      | Brown | Intact       | 0            | Negative |
| 1752      | 10/9/2024 | 13:52:10 | 1st   | 45        | Exterior  | House         | C    | Door      | Jamb              | Wood      | Brown | Intact       | 0.1          | Negative |
| 1753      | 10/9/2024 | 13:53:15 | 1st   | 45        | Residence | Kitchen       | C    | Window    | Sill              | Wood      | White | Intact       | 0.1          | Negative |
| 1754      | 10/9/2024 | 13:53:40 | 1st   | 45        | Residence | Kitchen       | A    | Closet    | Door              | Wood      | White | Intact       | 0            | Negative |
| 1755      | 10/9/2024 | 13:53:59 | 1st   | 45        | Residence | Kitchen       | A    | Closet    | Casing            | Wood      | White | Intact       | 0            | Negative |
| 1756      | 10/9/2024 | 13:54:19 | 1st   | 45        | Residence | Kitchen       | A    | Closet    | Wall              | Drywall   | White | Intact       | 0            | Negative |
| 1757      | 10/9/2024 | 13:54:46 | 1st   | 45        | Residence | Kitchen       | A    | Room      | Wall              | Drywall   | White | Intact       | 0            | Negative |
| 1758      | 10/9/2024 | 13:55:03 | 1st   | 45        | Residence | Kitchen       | B    | Room      | Wall              | Drywall   | White | Intact       | 0            | Negative |
| 1759      | 10/9/2024 | 13:55:20 | 1st   | 45        | Residence | Kitchen       | C    | Room      | Wall              | Drywall   | White | Intact       | 0            | Negative |
| 1760      | 10/9/2024 | 13:55:37 | 1st   | 45        | Residence | Kitchen       | D    | Room      | Wall              | Drywall   | White | Intact       | 0.1          | Negative |
| 1761      | 10/9/2024 | 14:07:40 | 2nd   | 45        | Residence | Hallway       | A    | Stair     | Stringer          | Wood      | White | Intact       | 0            | Negative |
| 1762      | 10/9/2024 | 14:07:54 | 2nd   | 45        | Residence | Hallway       | A    | Stair     | Stringer          | Wood      | White | Intact       | 0            | Negative |
| 1763      | 10/9/2024 | 14:08:12 | 2nd   | 45        | Residence | Hallway       | A    | Stair     | Risers            | Wood      | White | Intact       | 0.1          | Negative |
| 1764      | 10/9/2024 | 14:08:25 | 2nd   | 45        | Residence | Hallway       | A    | Stair     | Risers            | Wood      | White | Intact       | 0            | Negative |
| 1765      | 10/9/2024 | 14:08:52 | 2nd   | 45        | Residence | Hallway       | A    | Door      | Casing            | Wood      | White | Intact       | 0            | Negative |
| 1766      | 10/9/2024 | 14:09:26 | 2nd   | 45        | Residence | Hallway       | C    | Closet    | Door              | Wood      | White | Intact       | 0            | Negative |
| 1767      | 10/9/2024 | 14:09:49 | 2nd   | 45        | Residence | Hallway       | C    | Closet    | Casing            | Wood      | White | Intact       | 0.1          | Negative |
| 1768      | 10/9/2024 | 14:10:08 | 2nd   | 45        | Residence | Hallway       | C    | Closet    | Shelf             | Wood      | White | Intact       | 0.1          | Negative |
| 1769      | 10/9/2024 | 14:10:27 | 2nd   | 45        | Residence | Hallway       | C    | Closet    | Wall              | Drywall   | White | Intact       | 0            | Negative |
| 1770      | 10/9/2024 | 14:10:48 | 2nd   | 45        | Residence | Bathroom 1    | C    | Room      | Baseboard         | Wood      | White | Intact       | 0            | Negative |
| 1771      | 10/9/2024 | 14:11:13 | 2nd   | 45        | Residence | Bathroom 1    | A    | Room      | Wall              | Drywall   | White | Deteriorated | 0.1          | Negative |
| 1772      | 10/9/2024 | 14:11:34 | 2nd   | 45        | Residence | Bathroom 1    | B    | Room      | Wall              | Drywall   | White | Intact       | 0            | Negative |
| 1773      | 10/9/2024 | 14:11:51 | 2nd   | 45        | Residence | Bathroom 1    | C    | Room      | Wall              | Drywall   | White | Intact       | 0            | Negative |
| 1774      | 10/9/2024 | 14:12:15 | 2nd   | 45        | Residence | Bathroom 1    | D    | Room      | Wall              | Drywall   | White | Intact       | 0            | Negative |
| 1775      | 10/9/2024 | 14:12:37 | 2nd   | 45        | Residence | Bathroom 1    | D    | Room      | Ceiling           | Drywall   | White | Intact       | 0.1          | Negative |
| 1776      | 10/9/2024 | 14:13:12 | 2nd   | 45        | Residence | Bathroom 1    | A    | Door      | ---               | Wood      | White | Intact       | 0            | Negative |
| 1777      | 10/9/2024 | 14:14:11 | 2nd   | 45        | Residence | Bathroom 2    | C    | Door      | Casing            | Wood      | White | Intact       | 0.1          | Negative |
| 1778      | 10/9/2024 | 14:14:36 | 2nd   | 45        | Residence | Bathroom 2    | A    | Window    | Sill              | Wood      | White | Deteriorated | 0            | Negative |
| 1779      | 10/9/2024 | 14:15:05 | 2nd   | 45        | Residence | Bathroom 2    | A    | Room      | Upper Wall        | Drywall   | White | Deteriorated | 0.1          | Negative |
| 1780      | 10/9/2024 | 14:15:25 | 2nd   | 45        | Residence | Bathroom 2    | B    | Room      | Upper Wall        | Drywall   | White | Deteriorated | 0.1          | Negative |
| 1781      | 10/9/2024 | 14:15:43 | 2nd   | 45        | Residence | Bathroom 2    | C    | Room      | Upper Wall        | Drywall   | White | Intact       | 0.1          | Negative |
| 1782      | 10/9/2024 | 14:16:03 | 2nd   | 45        | Residence | Bathroom 2    | D    | Room      | Upper Wall        | Drywall   | White | Intact       | 0            | Negative |
| 1783      | 10/9/2024 | 14:16:23 | 2nd   | 45        | Residence | Bathroom 2    | D    | Room      | Ceiling           | Drywall   | White | Deteriorated | 0            | Negative |
| 1784      | 10/9/2024 | 14:17:33 | 2nd   | 45        | Residence | Bedroom 1     | A    | Door      | Casing            | Wood      | White | Deteriorated | 0.2          | Negative |
| 1785      | 10/9/2024 | 14:17:56 | 2nd   | 45        | Residence | Bedroom 1     | A    | Door      | ---               | Wood      | White | Deteriorated | 0            | Negative |
| 1786      | 10/9/2024 | 14:18:33 | 2nd   | 45        | Residence | Bedroom 1     | C    | Window    | Sill              | Wood      | White | Deteriorated | 0            | Negative |
| 1787      | 10/9/2024 | 14:19:04 | 2nd   | 45        | Residence | Bedroom 1     | B    | Closet    | Door              | Wood      | White | Deteriorated | 0            | Negative |
| 1788      | 10/9/2024 | 14:19:22 | 2nd   | 45        | Residence | Bedroom 1     | B    | Closet    | Casing            | Wood      | White | Deteriorated | 0            | Negative |
| 1789      | 10/9/2024 | 14:19:44 | 2nd   | 45        | Residence | Bedroom 1     | B    | Closet    | Shelf             | Wood      | White | Intact       | 0            | Negative |
| 1790      | 10/9/2024 | 14:20:04 | 2nd   | 45        | Residence | Bedroom 1     | B    | Closet    | Wall              | Drywall   | White | Intact       | 0            | Negative |
| 1791      | 10/9/2024 | 14:20:30 | 2nd   | 45        | Residence | Bedroom 1     | B    | Room      | Baseboard         | Wood      | White | Intact       | 0            | Negative |
| 1792      | 10/9/2024 | 14:20:57 | 2nd   | 45        | Residence | Bedroom 1     | A    | Room      | Wall              | Drywall   | White | Intact       | 0.1          | Negative |
| 1793      | 10/9/2024 | 14:21:26 | 2nd   | 45        | Residence | Bedroom 1     | B    | Room      | Wall              | Drywall   | White | Intact       | 0.1          | Negative |
| 1794      | 10/9/2024 | 14:21:43 | 2nd   | 45        | Residence | Bedroom 1     | C    | Room      | Wall              | Drywall   | White | Intact       | 0.2          | Negative |
| 1795      | 10/9/2024 | 14:22:14 | 2nd   | 45        | Residence | Bedroom 1     | D    | Room      | Wall              | Drywall   | White | Intact       | 0.1          | Negative |
| 1796      | 10/9/2024 | 14:22:34 | 2nd   | 45        | Residence | Bedroom 1     | D    | Room      | Ceiling           | Drywall   | White | Intact       | 0.2          | Negative |
| 1797      | 10/9/2024 | 14:23:25 | 2nd   | 45        | Residence | Bedroom 2     | D    | Door      | Casing            | Wood      | White | Intact       | 0            | Negative |
| 1798      | 10/9/2024 | 14:23:46 | 2nd   | 45        | Residence | Bedroom 2     | D    | Door      | ---               | Wood      | White | Deteriorated | 0            | Negative |
| 1799      | 10/9/2024 | 14:24:16 | 2nd   | 45        | Residence | Bedroom 2     | C    | Window    | Sill              | Wood      | White | Deteriorated | 0.1          | Negative |
| 1800      | 10/9/2024 | 14:24:42 | 2nd   | 45        | Residence | Bedroom 2     | D    | Closet    | Casing            | Wood      | White | Deteriorated | 0            | Negative |
| 1801      | 10/9/2024 | 14:25:00 | 2nd   | 45        | Residence | Bedroom 2     | D    | Closet    | Door              | Wood      | White | Deteriorated | 0            | Negative |
| 1802      | 10/9/2024 | 14:25:27 | 2nd   | 45        | Residence | Bedroom 2     | D    | Closet    | Shelf             | Wood      | White | Intact       | 0            | Negative |
| 1803      | 10/9/2024 | 14:25:46 | 2nd   | 45        | Residence | Bedroom 2     | D    | Closet    | Wall              | Drywall   | White | Intact       | 0            | Negative |
| 1804      | 10/9/2024 | 14:26:21 | 2nd   | 45        | Residence | Bedroom 2     | A    | Room      | Wall              | Drywall   | White | Intact       | 0            | Negative |
| 1805      | 10/9/2024 | 14:26:39 | 2nd   | 45        | Residence | Bedroom 2     | B    | Room      | Wall              | Drywall   | White | Intact       | 0            | Negative |
| 1806      | 10/9/2024 | 14:27:00 | 2nd   | 45        | Residence | Bedroom 2     | C    | Room      | Wall              | Drywall   | White | Intact       | 0.2          | Negative |
| 1807      | 10/9/2024 | 14:27:27 | 2nd   | 45        | Residence | Bedroom 2     | C    | Room      | Ceiling           | Drywall   | White | Intact       | 0            | Negative |
| 1808      | 10/9/2024 | 14:28:01 | 2nd   | 45        | Residence | Bedroom 3     | C    | Door      | Casing            | Wood      | White | Intact       | 0            | Negative |
| 1809      | 10/9/2024 | 14:28:22 | 2nd   | 45        | Residence | Bedroom 3     | C    | Door      | ---               | Wood      | White | Deteriorated | 0            | Negative |
| 1810      | 10/9/2024 | 14:30:27 | 2nd   | 45        | Residence | Bedroom 3     | A    | Window    | Sill              | Wood      | White | Intact       | 0            | Negative |
| 1811      | 10/9/2024 | 14:32:15 | 2nd   | 45        | Residence | Bedroom 3     | C    | Closet    | Door              | Wood      | White | Intact       | 0            | Negative |
| 1812      | 10/9/2024 | 14:32:32 | 2nd   | 45        | Residence | Bedroom 3     | C    | Closet    | Casing            | Wood      | White | Intact       | 0.1          | Negative |
| 1813      | 10/9/2024 | 14:32:50 | 2nd   | 45        | Residence | Bedroom 3     | C    | Closet    | Shelf             | Wood      | White | Intact       | 0            | Negative |
| 1814      | 10/9/2024 | 14:33:10 | 2nd   | 45        | Residence | Bedroom 3     | C    | Closet    | Wall              | Drywall   | White | Intact       | 0.1          | Negative |
| 1815      | 10/9/2024 | 14:33:36 | 2nd   | 45        | Residence | Bedroom 3     | C    | Room      | Baseboard         | Wood      | White | Intact       | 0            | Negative |
| 1816      | 10/9/2024 | 14:34:10 | 2nd   | 45        | Residence | Bedroom 3     | A    | Room      | Wall              | Drywall   | White | Intact       | 0            | Negative |
| 1817      | 10/9/2024 | 14:34:33 | 2nd   | 45        | Residence | Bedroom 3     | B    | Room      | Wall              | Drywall   | White | Intact       | 0.2          | Negative |
| 1818      | 10/9/2024 | 14:34:52 | 2nd   | 45        | Residence | Bedroom 3     | C    | Room      | Wall              | Drywall   | White | Intact       | 0.2          | Negative |
| 1819      | 10/9/2024 | 14:35:09 | 2nd   | 45        | Residence | Bedroom 3     | D    | Room      | Wall              | Drywall   | White | Intact       | 0.2          | Negative |
| 1820      | 10/9/2024 | 14:35:38 | 2nd   | 45        | Residence | Bedroom 3     | D    | Room      | Ceiling           | Drywall   | White | Intact       | 0.1          | Negative |
| 1821      | 10/9/2024 | 14:36:03 | 2nd   | 45        | Residence | Bedroom 3     | D    | Room      | Attic Access Door | Wood      | White | Intact       | 0            | Negative |

| Reading # | Date      | Time     | Floor | Unit/Bldg | Room      | -->RoomChoice  | Wall | Structure | Member              | Substrate | Color | Condition    | Pb<br>mg/cm2 | Result   |
|-----------|-----------|----------|-------|-----------|-----------|----------------|------|-----------|---------------------|-----------|-------|--------------|--------------|----------|
| 1822      | 10/9/2024 | 14:36:26 | 2nd   | 45        | Residence | Bedroom 3      | D    | Room      | Attic Access Casing | Wood      | White | Intact       | 0.1          | Negative |
| 1823      | 10/9/2024 | 14:37:06 | 2nd   | 45        | Residence | Bedroom 3      | D    | Room      | Attic Access Door   | Wood      | White | Intact       | 0            | Negative |
| 1824      | 10/9/2024 | 14:37:19 | 2nd   | 45        | Residence | Bedroom 3      | D    | Room      | Attic Access Door   | Wood      | White | Intact       | 0.1          | Negative |
| 1825      | 10/9/2024 | 14:37:34 | 2nd   | 45        | Residence | Bedroom 3      | D    | Room      | Attic Access Door   | Wood      | White | Intact       | 0            | Negative |
| 1826      | 10/9/2024 | 14:58:31 | 1st   | 46        | Exterior  | House          | A    | Door      | Casing              | Wood      | Brown | Intact       | 0            | Negative |
| 1827      | 10/9/2024 | 14:58:52 | 1st   | 46        | Exterior  | House          | A    | Door      | Jamb                | Wood      | Brown | Intact       | 0            | Negative |
| 1828      | 10/9/2024 | 14:59:25 | 1st   | 46        | Exterior  | House          | A    | Door      | ---                 | Metal     | Brown | Intact       | 0.1          | Negative |
| 1829      | 10/9/2024 | 15:00:40 | 1st   | 46        | Exterior  | House          | A    | Door      | Screen Door         | Metal     | Brown | Intact       | 0.2          | Negative |
| 1830      | 10/9/2024 | 15:01:11 | 1st   | 46        | Residence | Living Room    | A    | Door      | ---                 | Metal     | White | Intact       | 0.1          | Negative |
| 1831      | 10/9/2024 | 15:01:30 | 1st   | 46        | Residence | Living Room    | A    | Door      | Casing              | Wood      | White | Intact       | 0.1          | Negative |
| 1832      | 10/9/2024 | 15:02:16 | 1st   | 46        | Residence | Living Room    | C    | Door      | Casing              | Wood      | White | Intact       | 0.1          | Negative |
| 1833      | 10/9/2024 | 15:03:34 | 1st   | 46        | Residence | Living Room    | C    | Door      | Casing              | Wood      | White | Intact       | 0            | Negative |
| 1834      | 10/9/2024 | 15:04:09 | 1st   | 46        | Residence | Living Room    | C    | Door      | ---                 | Metal     | White | Intact       | 0.1          | Negative |
| 1835      | 10/9/2024 | 15:05:48 | 1st   | 46        | Exterior  | House          | C    | Door      | ---                 | Metal     | Brown | Intact       | 0            | Negative |
| 1836      | 10/9/2024 | 15:06:07 | 1st   | 46        | Exterior  | House          | C    | Door      | Screen Door         | Metal     | Brown | Intact       | 0            | Negative |
| 1837      | 10/9/2024 | 15:06:29 | 1st   | 46        | Exterior  | House          | C    | Door      | Casing              | Wood      | Brown | Intact       | 0            | Negative |
| 1838      | 10/9/2024 | 15:07:02 | 1st   | 46        | Exterior  | House          | C    | Door      | Jamb                | Wood      | Brown | Intact       | 0            | Negative |
| 1839      | 10/9/2024 | 15:08:28 | 1st   | 46        | Residence | Living Room    | C    | Window    | Sill                | Wood      | White | Intact       | 0.1          | Negative |
| 1840      | 10/9/2024 | 15:08:52 | 1st   | 46        | Residence | Living Room    | B    | Closet    | Door                | Wood      | White | Intact       | 0            | Negative |
| 1841      | 10/9/2024 | 15:09:26 | 1st   | 46        | Residence | Living Room    | B    | Closet    | Casing              | Wood      | White | Intact       | 0            | Negative |
| 1842      | 10/9/2024 | 15:09:47 | 1st   | 46        | Residence | Living Room    | B    | Room      | Baseboard           | Wood      | White | Intact       | 0            | Negative |
| 1843      | 10/9/2024 | 15:10:22 | 1st   | 46        | Residence | Living Room    | A    | Room      | Wall                | Drywall   | White | Intact       | 0.1          | Negative |
| 1844      | 10/9/2024 | 15:10:44 | 1st   | 46        | Residence | Living Room    | B    | Room      | Wall                | Drywall   | White | Intact       | 0            | Negative |
| 1845      | 10/9/2024 | 15:11:24 | 1st   | 46        | Residence | Living Room    | C    | Room      | Wall                | Drywall   | White | Intact       | 0            | Negative |
| 1846      | 10/9/2024 | 15:11:44 | 1st   | 46        | Residence | Living Room    | D    | Room      | Wall                | Drywall   | White | Intact       | 0.1          | Negative |
| 1847      | 10/9/2024 | 15:12:17 | 1st   | 46        | Residence | Living Room    | D    | Room      | Ceiling             | Drywall   | White | Intact       | 0.2          | Negative |
| 1848      | 10/9/2024 | 15:14:31 | 1st   | 46        | Residence | Kitchen        | C    | Window    | Sill                | Wood      | White | Intact       | 0            | Negative |
| 1849      | 10/9/2024 | 15:15:01 | 1st   | 46        | Residence | Kitchen        | A    | Closet    | Door                | Wood      | White | Intact       | 0            | Negative |
| 1850      | 10/9/2024 | 15:15:19 | 1st   | 46        | Residence | Kitchen        | A    | Closet    | Casing              | Wood      | White | Intact       | 0.1          | Negative |
| 1851      | 10/9/2024 | 15:15:42 | 1st   | 46        | Residence | Kitchen        | A    | Room      | Baseboard           | Wood      | White | Intact       | 0            | Negative |
| 1852      | 10/9/2024 | 15:16:17 | 1st   | 46        | Residence | Kitchen        | A    | Room      | Wall                | Drywall   | White | Intact       | 0            | Negative |
| 1853      | 10/9/2024 | 15:16:40 | 1st   | 46        | Residence | Kitchen        | B    | Room      | Wall                | Drywall   | White | Intact       | 0            | Negative |
| 1854      | 10/9/2024 | 15:16:58 | 1st   | 46        | Residence | Kitchen        | C    | Room      | Wall                | Drywall   | White | Intact       | 0.2          | Negative |
| 1855      | 10/9/2024 | 15:17:18 | 1st   | 46        | Residence | Kitchen        | D    | Room      | Wall                | Drywall   | White | Intact       | 0.1          | Negative |
| 1856      | 10/9/2024 | 15:17:45 | 1st   | 46        | Residence | Kitchen        | D    | Room      | Ceiling             | Drywall   | White | Intact       | 0            | Negative |
| 1857      | 10/9/2024 | 15:19:26 | 1st   | 46        | Residence | Hallway        | A    | Door      | Casing              | Wood      | White | Intact       | 0            | Negative |
| 1858      | 10/9/2024 | 15:20:06 | 1st   | 46        | Residence | Hallway        | A    | Closet    | Door                | Wood      | White | Intact       | 0.2          | Negative |
| 1859      | 10/9/2024 | 15:20:28 | 1st   | 46        | Residence | Hallway        | A    | Closet    | Casing              | Wood      | White | Intact       | 0            | Negative |
| 1860      | 10/9/2024 | 15:20:49 | 1st   | 46        | Residence | Hallway        | A    | Closet    | Shelf               | Wood      | White | Deteriorated | 0            | Negative |
| 1861      | 10/9/2024 | 15:21:46 | 1st   | 46        | Residence | Hallway        | A    | Closet    | Wall                | Drywall   | White | Deteriorated | 0.1          | Negative |
| 1862      | 10/9/2024 | 15:22:28 | 1st   | 46        | Residence | Hallway        | A    | Room      | Baseboard           | Wood      | White | Intact       | 0            | Negative |
| 1863      | 10/9/2024 | 15:22:52 | 1st   | 46        | Residence | Hallway        | A    | Room      | Wall                | Drywall   | White | Intact       | 0.1          | Negative |
| 1864      | 10/9/2024 | 15:23:15 | 1st   | 46        | Residence | Hallway        | B    | Room      | Wall                | Drywall   | White | Deteriorated | 0            | Negative |
| 1865      | 10/9/2024 | 15:23:36 | 1st   | 46        | Residence | Hallway        | C    | Room      | Wall                | Drywall   | White | Intact       | 0            | Negative |
| 1866      | 10/9/2024 | 15:23:54 | 1st   | 46        | Residence | Hallway        | D    | Room      | Wall                | Drywall   | White | Intact       | 0.1          | Negative |
| 1867      | 10/9/2024 | 15:24:12 | 1st   | 46        | Residence | Hallway        | D    | Room      | Ceiling             | Drywall   | White | Intact       | 0.1          | Negative |
| 1868      | 10/9/2024 | 15:24:44 | 1st   | 46        | Residence | Bathroom       | D    | Door      | Casing              | Wood      | White | Deteriorated | 0            | Negative |
| 1869      | 10/9/2024 | 15:25:06 | 1st   | 46        | Residence | Bathroom       | D    | Door      | ---                 | Wood      | White | Deteriorated | 0.2          | Negative |
| 1870      | 10/9/2024 | 15:25:37 | 1st   | 46        | Residence | Bathroom       | A    | Room      | Upper Wall          | Drywall   | White | Intact       | 0.2          | Negative |
| 1871      | 10/9/2024 | 15:25:55 | 1st   | 46        | Residence | Bathroom       | B    | Room      | Upper Wall          | Drywall   | White | Intact       | 0.1          | Negative |
| 1872      | 10/9/2024 | 15:26:20 | 1st   | 46        | Residence | Bathroom       | C    | Room      | Upper Wall          | Drywall   | White | Intact       | 0            | Negative |
| 1873      | 10/9/2024 | 15:26:39 | 1st   | 46        | Residence | Bathroom       | D    | Room      | Upper Wall          | Drywall   | White | Intact       | 0            | Negative |
| 1874      | 10/9/2024 | 15:27:02 | 1st   | 46        | Residence | Bathroom       | D    | Room      | Ceiling             | Drywall   | White | Intact       | 0.2          | Negative |
| 1875      | 10/9/2024 | 15:28:52 | 1st   | 46        | Residence | Bedroom        | C    | Door      | Casing              | Wood      | White | Intact       | 0            | Negative |
| 1876      | 10/9/2024 | 15:29:16 | 1st   | 46        | Residence | Bedroom        | C    | Door      | ---                 | Wood      | White | Intact       | 0.2          | Negative |
| 1877      | 10/9/2024 | 15:29:51 | 1st   | 46        | Residence | Bedroom        | A    | Window    | Sill                | Wood      | White | Intact       | 0.1          | Negative |
| 1878      | 10/9/2024 | 15:32:00 | 1st   | 46        | Residence | Bedroom        | C    | Closet    | Door                | Wood      | White | Intact       | 0            | Negative |
| 1879      | 10/9/2024 | 15:32:18 | 1st   | 46        | Residence | Bedroom        | C    | Closet    | Casing              | Wood      | White | Intact       | 0.1          | Negative |
| 1880      | 10/9/2024 | 15:32:39 | 1st   | 46        | Residence | Bedroom        | C    | Closet    | Shelf               | Wood      | White | Intact       | 0            | Negative |
| 1881      | 10/9/2024 | 15:33:08 | 1st   | 46        | Residence | Bedroom        | C    | Closet    | Wall                | Drywall   | White | Intact       | 0.1          | Negative |
| 1882      | 10/9/2024 | 15:33:32 | 1st   | 46        | Residence | Bedroom        | A    | Room      | Wall                | Drywall   | White | Intact       | 0            | Negative |
| 1883      | 10/9/2024 | 15:33:52 | 1st   | 46        | Residence | Bedroom        | B    | Room      | Wall                | Drywall   | White | Intact       | 0.1          | Negative |
| 1884      | 10/9/2024 | 15:34:12 | 1st   | 46        | Residence | Bedroom        | C    | Room      | Wall                | Drywall   | White | Intact       | 0            | Negative |
| 1885      | 10/9/2024 | 15:34:31 | 1st   | 46        | Residence | Bedroom        | D    | Room      | Wall                | Drywall   | White | Intact       | 0.1          | Negative |
| 1886      | 10/9/2024 | 15:35:31 | 1st   | 46        | Residence | Bedroom        | D    | Room      | Ceiling             | Drywall   | White | Deteriorated | 0            | Negative |
| 1887      | 10/9/2024 | 15:36:16 | 1st   | 46        | Residence | Bedroom        | D    | Room      | Attic Access Door   | Wood      | White | Intact       | 0.1          | Negative |
| 1888      | 10/9/2024 | 15:36:43 | 1st   | 46        | Residence | Bedroom        | D    | Room      | Attic Access Door   | Wood      | White | Intact       | 0            | Negative |
| 1889      | 10/9/2024 | 15:36:56 | 1st   | 46        | Residence | Bedroom        | D    | Room      | Attic Access Door   | Wood      | White | Intact       | 0            | Negative |
| 1890      | 10/9/2024 | 15:37:23 | 1st   | 46        | Residence | Bedroom        | D    | Room      | Attic Access Casing | Wood      | White | Intact       | 0.1          | Negative |
| 1891      | 10/9/2024 | 15:37:35 | 1st   | 46        | Residence | Bedroom        | D    | Room      | Attic Access Casing | Wood      | White | Intact       | 0.1          | Negative |
| 1892      | 10/9/2024 | 16:39:46 | 1st   |           | Commons   | Community Room | B    | Door      | Casing              | Wood      | White | Intact       | 0.1          | Negative |
| 1893      | 10/9/2024 | 16:40:19 | 1st   |           | Commons   | Community Room | C    | Door      | Casing              | Metal     | White | Intact       | 0.1          | Negative |
| 1894      | 10/9/2024 | 16:40:37 | 1st   |           | Commons   | Community Room | C    | Door      | ---                 | Metal     | White | Intact       | 0.2          | Negative |
| 1895      | 10/9/2024 | 16:41:05 | 1st   |           | Commons   | Community Room | D    | Window    | Sill                | Wood      | White | Intact       | 0            | Negative |
| 1896      | 10/9/2024 | 16:41:40 | 1st   |           | Commons   | Community Room | C    | Closet    | Door                | Wood      | White | Intact       | 0            | Negative |
| 1897      | 10/9/2024 | 16:41:59 | 1st   |           | Commons   | Community Room | C    | Closet    | Shelf               | Wood      | White | Intact       | 0            | Negative |
| 1898      | 10/9/2024 | 16:42:20 | 1st   |           | Commons   | Community Room | C    | Closet    | Wall                | Drywall   | White | Intact       | 0.1          | Negative |

| Reading #  | Date       | Time     | Floor | Unit/Bldg | Room      | -->RoomChoice  | Wall | Structure | Member  | Substrate | Color | Condition    | Pb<br>mg/cm2 | Result   |
|------------|------------|----------|-------|-----------|-----------|----------------|------|-----------|---------|-----------|-------|--------------|--------------|----------|
| 1899       | 10/9/2024  | 16:42:50 | 1st   |           | Commons   | Community Room | B    | Closet    | Casing  | Wood      | White | Intact       | 0            | Negative |
| 1900       | 10/9/2024  | 16:43:25 | 1st   |           | Commons   | Community Room | B    | Closet    | Wall    | Drywall   | White | Intact       | 0.1          | Negative |
| 1901       | 10/9/2024  | 16:43:59 | 1st   |           | Commons   | Community Room | A    | Room      | Wall    | Drywall   | White | Intact       | 0.1          | Negative |
| 1902       | 10/9/2024  | 16:44:37 | 1st   |           | Commons   | Community Room | B    | Room      | Wall    | Drywall   | White | Intact       | 0.1          | Negative |
| 1903       | 10/9/2024  | 16:45:02 | 1st   |           | Commons   | Community Room | C    | Room      | Wall    | Drywall   | White | Intact       | 0            | Negative |
| 1904       | 10/9/2024  | 16:45:33 | 1st   |           | Commons   | Community Room | D    | Room      | Wall    | Drywall   | White | Intact       | 0            | Negative |
| 1905       | 10/9/2024  | 16:46:03 | 1st   |           | Commons   | Community Room | D    | Room      | Ceiling | Drywall   | White | Intact       | 0            | Negative |
| 1906       | 10/9/2024  | 16:47:09 | 1st   |           | Commons   | Lobby          | D    | Door      | Casing  | Wood      | White | Deteriorated | 0            | Negative |
| 1907       | 10/9/2024  | 16:47:35 | 1st   |           | Commons   | Lobby          | C    | Door      | Casing  | Wood      | White | Intact       | 0.1          | Negative |
| 1908       | 10/9/2024  | 16:48:02 | 1st   |           | Commons   | Lobby          | A    | Room      | Wall    | Drywall   | White | Intact       | 0            | Negative |
| 1909       | 10/9/2024  | 16:48:25 | 1st   |           | Commons   | Lobby          | B    | Room      | Wall    | Drywall   | White | Intact       | 0.2          | Negative |
| 1910       | 10/9/2024  | 16:49:00 | 1st   |           | Commons   | Lobby          | C    | Room      | Wall    | Drywall   | White | Intact       | 0.1          | Negative |
| 1911       | 10/9/2024  | 16:49:18 | 1st   |           | Commons   | Lobby          | D    | Room      | Wall    | Drywall   | White | Intact       | 0.1          | Negative |
| 1912       | 10/9/2024  | 16:49:50 | 1st   |           | Commons   | Lobby          | D    | Room      | Ceiling | Drywall   | White | Intact       | 0            | Negative |
| 1913       | 10/9/2024  | 16:50:58 | 1st   |           | Residence | Bathroom 2     | A    | Door      | Casing  | Wood      | White | Intact       | 0.1          | Negative |
| 1914       | 10/9/2024  | 16:51:34 | 1st   |           | Residence | Bathroom 2     | A    | Room      | Wall    | Drywall   | White | Intact       | 0.1          | Negative |
| 1915       | 10/9/2024  | 16:51:54 | 1st   |           | Residence | Bathroom 2     | B    | Room      | Wall    | Drywall   | White | Intact       | 0            | Negative |
| 1916       | 10/9/2024  | 16:52:13 | 1st   |           | Residence | Bathroom 2     | C    | Room      | Wall    | Drywall   | White | Intact       | 0            | Negative |
| 1917       | 10/9/2024  | 16:52:42 | 1st   |           | Residence | Bathroom 2     | D    | Room      | Wall    | Drywall   | White | Intact       | 0.1          | Negative |
| 1918       | 10/9/2024  | 16:53:10 | 1st   |           | Residence | Bathroom 2     | D    | Room      | Ceiling | Drywall   | White | Intact       | 0.1          | Negative |
| 1919       | 10/9/2024  | 16:54:04 | 1st   |           | Residence | Bathroom 1     | A    | Door      | Casing  | Wood      | White | Intact       | 0            | Negative |
| 1920       | 10/9/2024  | 16:54:28 | 1st   |           | Residence | Bathroom 1     | A    | Room      | Wall    | Drywall   | White | Intact       | 0            | Negative |
| 1921       | 10/9/2024  | 16:54:46 | 1st   |           | Residence | Bathroom 1     | B    | Room      | Wall    | Drywall   | White | Intact       | 0            | Negative |
| 1922       | 10/9/2024  | 16:55:06 | 1st   |           | Residence | Bathroom 1     | C    | Room      | Wall    | Drywall   | White | Intact       | 0.1          | Negative |
| 1923       | 10/9/2024  | 16:55:24 | 1st   |           | Residence | Bathroom 1     | D    | Room      | Wall    | Drywall   | White | Intact       | 0.1          | Negative |
| 1924       | 10/9/2024  | 16:55:47 | 1st   |           | Residence | Bathroom 1     | D    | Room      | Ceiling | Drywall   | White | Intact       | 0            | Negative |
| 1925       | 10/9/2024  | 16:56:49 | 1st   |           | Residence | Bathroom 3     | D    | Door      | Casing  | Wood      | White | Intact       | 0.1          | Negative |
| 1926       | 10/9/2024  | 16:57:19 | 1st   |           | Residence | Bathroom 3     | A    | Room      | Wall    | Drywall   | White | Intact       | 0.1          | Negative |
| 1927       | 10/9/2024  | 16:57:51 | 1st   |           | Residence | Bathroom 3     | B    | Room      | Wall    | Drywall   | White | Intact       | 0.2          | Negative |
| 1928       | 10/9/2024  | 16:58:14 | 1st   |           | Residence | Bathroom 3     | C    | Room      | Wall    | Drywall   | White | Intact       | 0.1          | Negative |
| 1929       | 10/9/2024  | 16:58:39 | 1st   |           | Residence | Bathroom 3     | D    | Room      | Wall    | Drywall   | White | Intact       | 0            | Negative |
| 1930       | 10/9/2024  | 16:59:13 | 1st   |           | Residence | Bathroom 3     | D    | Room      | Ceiling | Drywall   | White | Intact       | 0.1          | Negative |
| 1931       | 10/9/2024  | 17:00:53 | 1st   |           | Office    | Office         | D    | Door      | Casing  | Wood      | White | Intact       | 0.1          | Negative |
| 1932       | 10/9/2024  | 17:01:27 | 1st   |           | Office    | Office         | D    | Closet    | Casing  | Wood      | White | Intact       | 0.1          | Negative |
| 1933       | 10/9/2024  | 17:01:45 | 1st   |           | Office    | Office         | D    | Closet    | Shelf   | Wood      | White | Intact       | 0.1          | Negative |
| 1934       | 10/9/2024  | 17:02:05 | 1st   |           | Office    | Office         | D    | Closet    | Wall    | Drywall   | White | Intact       | 0.2          | Negative |
| 1935       | 10/9/2024  | 17:02:28 | 1st   |           | Office    | Office         | C    | Closet    | Wall    | Drywall   | White | Intact       | 0            | Negative |
| 1936       | 10/9/2024  | 17:02:51 | 1st   |           | Office    | Office         | C    | Closet    | Shelf   | Wood      | White | Intact       | 0            | Negative |
| 1937       | 10/9/2024  | 17:03:15 | 1st   |           | Office    | Office         | C    | Closet    | Pole    | Metal     | White | Deteriorated | 0.2          | Negative |
| 1938       | 10/9/2024  | 17:03:47 | 1st   |           | Office    | Office         | C    | Closet    | Wall    | Drywall   | White | Intact       | 0            | Negative |
| 1939       | 10/9/2024  | 17:04:17 | 1st   |           | Office    | Office         | A    | Room      | Wall    | Drywall   | White | Intact       | 0            | Negative |
| 1940       | 10/9/2024  | 17:05:06 | 1st   |           | Office    | Office         | B    | Room      | Wall    | Drywall   | White | Intact       | 0.1          | Negative |
| 1941       | 10/9/2024  | 17:05:27 | 1st   |           | Office    | Office         | C    | Room      | Wall    | Drywall   | White | Intact       | 0.1          | Negative |
| 1942       | 10/9/2024  | 17:06:09 | 1st   |           | Office    | Office         | C    | Room      | Ceiling | Drywall   | White | Intact       | 0            | Negative |
| 1943 (CAL) | 10/9/2024  | 17:08:56 |       |           |           |                |      |           |         |           |       |              | 1.1          |          |
| 1944 (CAL) | 10/9/2024  | 17:09:23 |       |           |           |                |      |           |         |           |       |              | 1.1          |          |
| 1945 (CAL) | 10/9/2024  | 17:09:48 |       |           |           |                |      |           |         |           |       |              | 1.2          |          |
| 1946 (CAL) | 10/9/2024  | 17:10:18 |       |           |           |                |      |           |         |           |       |              | 0            |          |
| 1947 (CAL) | 10/9/2024  | 17:10:30 |       |           |           |                |      |           |         |           |       |              | 0            |          |
| 1948 (CAL) | 10/9/2024  | 17:10:43 |       |           |           |                |      |           |         |           |       |              | 0.1          |          |
| 1 (CAL)    | 10/16/2024 | 11:12:31 |       |           |           |                |      |           |         |           |       |              | 1.2          |          |
| 2 (CAL)    | 10/16/2024 | 11:12:58 |       |           |           |                |      |           |         |           |       |              | 1.1          |          |
| 3 (CAL)    | 10/16/2024 | 11:13:25 |       |           |           |                |      |           |         |           |       |              | 1.2          |          |
| 4 (CAL)    | 10/16/2024 | 11:13:57 |       |           |           |                |      |           |         |           |       |              | 0            |          |
| 5 (CAL)    | 10/16/2024 | 11:14:10 |       |           |           |                |      |           |         |           |       |              | 0.1          |          |
| 6 (CAL)    | 10/16/2024 | 11:14:56 |       |           |           |                |      |           |         |           |       |              | 0.1          |          |
| 7          | 10/16/2024 | 11:16:38 |       | Bldg A    | Exterior  | House          | A    | Siding    | Wall    | Brick     | Red   | Intact       | 0.3          | Negative |
| 8          | 10/16/2024 | 11:16:58 |       | Bldg A    | Exterior  | House          | D    | Siding    | Wall    | Brick     | Red   | Intact       | 0.3          | Negative |
| 9          | 10/16/2024 | 11:17:25 |       | Bldg A    | Exterior  | House          | C    | Siding    | Wall    | Brick     | Red   | Intact       | 0.3          | Negative |
| 10         | 10/16/2024 | 11:17:47 |       | Bldg A    | Exterior  | House          | B    | Siding    | Wall    | Brick     | Red   | Intact       | 0.2          | Negative |
| 11         | 10/16/2024 | 11:18:27 |       | Bldg A    | Exterior  | House          | A    | Window    | Sill    | Brick     | Red   | Intact       | 0.2          | Negative |
| 12         | 10/16/2024 | 11:18:49 |       | Bldg A    | Exterior  | House          | A    | Window    | Sill    | Brick     | Red   | Intact       | 0.2          | Negative |
| 13         | 10/16/2024 | 11:19:16 |       | Bldg A    | Exterior  | House          | A    | Window    | Sill    | Brick     | Red   | Intact       | 0.4          | Negative |
| 14         | 10/16/2024 | 11:19:46 |       | Bldg A    | Exterior  | House          | A    | Window    | Sill    | Brick     | Red   | Intact       | 0.1          | Negative |
| 15         | 10/16/2024 | 11:20:12 |       | Bldg A    | Exterior  | House          | B    | Window    | Sill    | Brick     | Red   | Intact       | 0.1          | Negative |
| 16         | 10/16/2024 | 11:20:33 |       | Bldg A    | Exterior  | House          | C    | Window    | Sill    | Brick     | Red   | Intact       | 0.2          | Negative |
| 17         | 10/16/2024 | 11:20:53 |       | Bldg A    | Exterior  | House          | C    | Window    | Sill    | Brick     | Red   | Intact       | 0.3          | Negative |
| 18         | 10/16/2024 | 11:21:12 |       | Bldg A    | Exterior  | House          | C    | Window    | Sill    | Brick     | Red   | Intact       | 0.3          | Negative |
| 19         | 10/16/2024 | 11:21:37 |       | Bldg A    | Exterior  | House          | D    | Window    | Sill    | Brick     | Red   | Intact       | 0.2          | Negative |
| 20         | 10/16/2024 | 11:22:29 |       | Bldg A    | Exterior  | House          | D    | Window    | Casing  | Aluminum  | White | Intact       | 0.2          | Negative |
| 21         | 10/16/2024 | 11:22:56 |       | Bldg A    | Exterior  | House          | C    | Window    | Casing  | Aluminum  | White | Intact       | 0            | Negative |
| 22         | 10/16/2024 | 11:23:18 |       | Bldg A    | Exterior  | House          | C    | Window    | Casing  | Aluminum  | White | Intact       | 0.1          | Negative |
| 23         | 10/16/2024 | 11:23:41 |       | Bldg A    | Exterior  | House          | C    | Window    | Casing  | Aluminum  | White | Intact       | 0.1          | Negative |
| 24         | 10/16/2024 | 11:24:06 |       | Bldg A    | Exterior  | House          | C    | Window    | Casing  | Aluminum  | White | Intact       | 0.3          | Negative |
| 25         | 10/16/2024 | 11:24:26 |       | Bldg A    | Exterior  | House          | C    | Window    | Lintel  | Wood      | Brown | Intact       | 0.1          | Negative |
| 26         | 10/16/2024 | 11:24:48 |       | Bldg A    | Exterior  | House          | C    | Window    | Lintel  | Wood      | Brown | Intact       | 0.1          | Negative |
| 27         | 10/16/2024 | 11:25:31 |       | Bldg A    | Exterior  | House          | B    | Window    | Casing  | Aluminum  | White | Intact       | 0.2          | Negative |

| Reading # | Date       | Time     | Floor | Unit/Bldg | Room     | -->RoomChoice | Wall | Structure | Member  | Substrate | Color  | Condition    | Pb<br>mg/cm2 | Result   |
|-----------|------------|----------|-------|-----------|----------|---------------|------|-----------|---------|-----------|--------|--------------|--------------|----------|
| 28        | 10/16/2024 | 11:26:06 |       | Bldg A    | Exterior | House         | A    | Window    | Casing  | Aluminum  | White  | Intact       | 0.2          | Negative |
| 29        | 10/16/2024 | 11:26:26 |       | Bldg A    | Exterior | House         | A    | Window    | Casing  | Aluminum  | White  | Intact       | 0            | Negative |
| 30        | 10/16/2024 | 11:26:47 |       | Bldg A    | Exterior | House         | A    | Window    | Casing  | Aluminum  | White  | Intact       | 0            | Negative |
| 31        | 10/16/2024 | 11:27:12 |       | Bldg A    | Exterior | House         | A    | Window    | Lintel  | Wood      | Brown  | Intact       | 0.2          | Negative |
| 32        | 10/16/2024 | 11:27:34 |       | Bldg A    | Exterior | House         | A    | Window    | Lintel  | Wood      | Brown  | Intact       | 0            | Negative |
| 33        | 10/16/2024 | 11:28:15 |       | Bldg A    | Exterior | House         | A    | Window    | Casing  | Aluminum  | White  | Intact       | 0.3          | Negative |
| 34        | 10/16/2024 | 11:28:53 |       | Bldg A    | Exterior | House         | A    | Porch     | Ceiling | Wood      | White  | Intact       | 0.2          | Negative |
| 35        | 10/16/2024 | 11:29:14 |       | Bldg A    | Exterior | House         | A    | Porch     | Ceiling | Wood      | White  | Intact       | 0            | Negative |
| 36        | 10/16/2024 | 11:29:40 |       | Bldg A    | Exterior | House         | A    | Porch     | Ceiling | Wood      | White  | Intact       | 0            | Negative |
| 37        | 10/16/2024 | 11:30:07 |       | Bldg A    | Exterior | House         | A    | Porch     | Ceiling | Wood      | White  | Intact       | 0            | Negative |
| 38        | 10/16/2024 | 11:30:52 |       | Bldg A    | Exterior | House         | A    | Misc.     | Trim    | Wood      | White  | Intact       | 0.2          | Negative |
| 39        | 10/16/2024 | 11:31:06 |       | Bldg A    | Exterior | House         | A    | Misc.     | Trim    | Wood      | White  | Intact       | 0.3          | Negative |
| 40        | 10/16/2024 | 11:31:42 |       | Bldg A    | Exterior | House         | C    | Porch     | Ceiling | Wood      | White  | Intact       | 0            | Negative |
| 41        | 10/16/2024 | 11:32:06 |       | Bldg A    | Exterior | House         | C    | Porch     | Ceiling | Wood      | White  | Intact       | 0            | Negative |
| 42        | 10/16/2024 | 11:32:32 |       | Bldg A    | Exterior | House         | C    | Porch     | Ceiling | Wood      | White  | Intact       | 0            | Negative |
| 43        | 10/16/2024 | 11:32:52 |       | Bldg A    | Exterior | House         | C    | Porch     | Ceiling | Wood      | White  | Intact       | 0            | Negative |
| 44        | 10/16/2024 | 11:33:19 |       | Bldg A    | Exterior | House         | C    | Misc.     | Trim    | Wood      | White  | Intact       | 0.1          | Negative |
| 45        | 10/16/2024 | 11:33:31 |       | Bldg A    | Exterior | House         | C    | Misc.     | Trim    | Wood      | White  | Intact       | 0.2          | Negative |
| 46        | 10/16/2024 | 11:34:36 |       | Bldg A    | Exterior | House         | A    | Stair     | Railing | Metal     | Black  | Deteriorated | 0.2          | Negative |
| 47        | 10/16/2024 | 11:34:53 |       | Bldg A    | Exterior | House         | A    | Stair     | Railing | Metal     | Black  | Deteriorated | 0            | Negative |
| 48        | 10/16/2024 | 11:35:14 |       | Bldg A    | Exterior | House         | A    | Stair     | Railing | Metal     | Black  | Deteriorated | 0.1          | Negative |
| 49        | 10/16/2024 | 11:35:35 |       | Bldg A    | Exterior | House         | A    | Stair     | Railing | Metal     | Black  | Deteriorated | 0.2          | Negative |
| 50        | 10/16/2024 | 11:35:55 |       | Bldg A    | Exterior | House         | A    | Stair     | Railing | Metal     | Black  | Deteriorated | 0            | Negative |
| 51        | 10/16/2024 | 11:36:12 |       | Bldg A    | Exterior | House         | A    | Stair     | Railing | Metal     | Black  | Deteriorated | 0.1          | Negative |
| 52        | 10/16/2024 | 11:36:31 |       | Bldg A    | Exterior | House         | A    | Stair     | Railing | Metal     | Black  | Deteriorated | 0            | Negative |
| 53        | 10/16/2024 | 11:36:52 |       | Bldg A    | Exterior | House         | A    | Stair     | Railing | Metal     | Black  | Deteriorated | 0.1          | Negative |
| 54        | 10/16/2024 | 11:37:10 |       | Bldg A    | Exterior | House         | A    | Stair     | Railing | Metal     | Black  | Deteriorated | 0.1          | Negative |
| 55        | 10/16/2024 | 11:38:08 |       | Bldg A    | Exterior | House         | B    | Misc.     | Trim    | Wood      | White  | Deteriorated | 0            | Negative |
| 56        | 10/16/2024 | 11:38:29 |       | Bldg A    | Exterior | House         | D    | Misc.     | Trim    | Wood      | White  | Deteriorated | 0            | Negative |
| 57        | 10/16/2024 | 11:39:32 |       | Bldg A    | Exterior | House         | C    | Gas Pipe  |         | Metal     | Silver | Deteriorated | 0.3          | Negative |
| 58        | 10/16/2024 | 11:39:45 |       | Bldg A    | Exterior | House         | C    | Gas Pipe  |         | Metal     | Silver | Deteriorated | 0            | Negative |
| 59        | 10/16/2024 | 11:40:26 |       | Bldg A    | Exterior | House         | C    | Gas Pipe  |         | Metal     | Silver | Deteriorated | 0            | Negative |
| 60        | 10/16/2024 | 11:40:41 |       | Bldg A    | Exterior | House         | C    | Gas Pipe  |         | Metal     | Silver | Deteriorated | 0            | Negative |
| 61        | 10/16/2024 | 11:41:01 |       | Bldg A    | Exterior | House         | C    | Gas Pipe  |         | Metal     | Silver | Deteriorated | 0.1          | Negative |
| 62        | 10/16/2024 | 11:41:35 |       | Bldg A    | Exterior | House         | C    | Gas Pipe  |         | Metal     | Grey   | Deteriorated | 0            | Negative |
| 63        | 10/16/2024 | 11:42:06 |       | Bldg A    | Exterior | House         | C    | Gas Pipe  |         | Metal     | Silver | Deteriorated | 0.1          | Negative |
| 64        | 10/16/2024 | 11:42:27 |       | Bldg A    | Exterior | House         | C    | Gas Pipe  |         | Metal     | Silver | Deteriorated | 0.1          | Negative |
| 65        | 10/16/2024 | 11:42:57 |       | Bldg A    | Exterior | House         | C    | Gas Pipe  |         | Metal     | Silver | Deteriorated | 0            | Negative |
| 66        | 10/16/2024 | 11:43:13 |       | Bldg A    | Exterior | House         | C    | Gas Pipe  |         | Metal     | Silver | Deteriorated | 0.2          | Negative |
| 67        | 10/16/2024 | 11:45:06 |       | Bldg F    | Exterior | House         | C    | Gas Pipe  |         | Metal     | Silver | Deteriorated | 0.1          | Negative |
| 68        | 10/16/2024 | 11:45:18 |       | Bldg F    | Exterior | House         | C    | Gas Pipe  |         | Metal     | Silver | Deteriorated | 0            | Negative |
| 69        | 10/16/2024 | 11:45:44 |       | Bldg F    | Exterior | House         | C    | Gas Pipe  |         | Metal     | Silver | Deteriorated | 0.1          | Negative |
| 70        | 10/16/2024 | 11:45:57 |       | Bldg F    | Exterior | House         | C    | Gas Pipe  |         | Metal     | Silver | Deteriorated | 0            | Negative |
| 71        | 10/16/2024 | 11:46:23 |       | Bldg F    | Exterior | House         | C    | Gas Pipe  |         | Metal     | Silver | Deteriorated | 0            | Negative |
| 72        | 10/16/2024 | 11:46:41 |       | Bldg F    | Exterior | House         | C    | Gas Pipe  |         | Metal     | Silver | Deteriorated | 0.1          | Negative |
| 73        | 10/16/2024 | 11:47:07 |       | Bldg F    | Exterior | House         | C    | Gas Pipe  |         | Metal     | Silver | Deteriorated | 0            | Negative |
| 74        | 10/16/2024 | 11:47:20 |       | Bldg F    | Exterior | House         | C    | Gas Pipe  |         | Metal     | Silver | Deteriorated | 0.6          | Negative |
| 75        | 10/16/2024 | 11:48:15 |       | Bldg F    | Exterior | House         | D    | Window    | Casing  | Aluminum  | White  | Intact       | 0.3          | Negative |
| 76        | 10/16/2024 | 11:48:37 |       | Bldg F    | Exterior | House         | C    | Window    | Casing  | Aluminum  | White  | Intact       | 0.2          | Negative |
| 77        | 10/16/2024 | 11:49:19 |       | Bldg F    | Exterior | House         | C    | Window    | Casing  | Aluminum  | White  | Intact       | 0            | Negative |
| 78        | 10/16/2024 | 11:50:04 |       | Bldg F    | Exterior | House         | B    | Window    | Casing  | Aluminum  | White  | Intact       | 0            | Negative |
| 79        | 10/16/2024 | 11:50:34 |       | Bldg F    | Exterior | House         | A    | Window    | Casing  | Aluminum  | White  | Intact       | 0            | Negative |
| 80        | 10/16/2024 | 11:51:32 |       | Bldg F    | Exterior | House         | A    | Window    | Casing  | Aluminum  | White  | Intact       | 0.1          | Negative |
| 81        | 10/16/2024 | 11:51:50 |       | Bldg F    | Exterior | House         | A    | Window    | Casing  | Aluminum  | White  | Intact       | 0.2          | Negative |
| 82        | 10/16/2024 | 11:52:09 |       | Bldg F    | Exterior | House         | A    | Window    | Casing  | Aluminum  | White  | Intact       | 0.3          | Negative |
| 83        | 10/16/2024 | 11:52:59 |       | Bldg F    | Exterior | House         | A    | Porch     | Ceiling | Wood      | White  | Intact       | 0.1          | Negative |
| 84        | 10/16/2024 | 11:53:26 |       | Bldg F    | Exterior | House         | A    | Porch     | Ceiling | Wood      | White  | Intact       | 0            | Negative |
| 85        | 10/16/2024 | 11:53:57 |       | Bldg F    | Exterior | House         | A    | Porch     | Ceiling | Wood      | White  | Intact       | 0            | Negative |
| 86        | 10/16/2024 | 11:54:25 |       | Bldg F    | Exterior | House         | A    | Porch     | Ceiling | Wood      | White  | Intact       | 0            | Negative |
| 87        | 10/16/2024 | 11:55:05 |       | Bldg F    | Exterior | House         | A    | Misc.     | Trim    | Wood      | White  | Intact       | 0.5          | Negative |
| 88        | 10/16/2024 | 11:55:18 |       | Bldg F    | Exterior | House         | A    | Misc.     | Trim    | Wood      | White  | Intact       | 0            | Negative |
| 89        | 10/16/2024 | 11:55:31 |       | Bldg F    | Exterior | House         | A    | Misc.     | Trim    | Wood      | White  | Intact       | 0.1          | Negative |
| 90        | 10/16/2024 | 11:55:43 |       | Bldg F    | Exterior | House         | A    | Misc.     | Trim    | Wood      | White  | Intact       | 0.4          | Negative |
| 91        | 10/16/2024 | 11:57:08 |       | Bldg F    | Exterior | House         | A    | Porch     | Ceiling | Wood      | White  | Intact       | 0.1          | Negative |
| 92        | 10/16/2024 | 11:57:38 |       | Bldg F    | Exterior | House         | A    | Porch     | Ceiling | Wood      | White  | Intact       | 0            | Negative |
| 93        | 10/16/2024 | 11:57:59 |       | Bldg F    | Exterior | House         | A    | Porch     | Ceiling | Wood      | White  | Intact       | 0            | Negative |
| 94        | 10/16/2024 | 11:58:25 |       | Bldg F    | Exterior | House         | A    | Porch     | Ceiling | Wood      | White  | Intact       | 0            | Negative |
| 95        | 10/16/2024 | 11:59:01 |       | Bldg F    | Exterior | House         | A    | Window    | Lintel  | Wood      | Brown  | Intact       | 0            | Negative |
| 96        | 10/16/2024 | 11:59:24 |       | Bldg F    | Exterior | House         | A    | Window    | Lintel  | Wood      | Brown  | Intact       | 0.1          | Negative |
| 97        | 10/16/2024 | 11:59:54 |       | Bldg F    | Exterior | House         | A    | Window    | Lintel  | Wood      | Brown  | Intact       | 0            | Negative |
| 98        | 10/16/2024 | 12:00:17 |       | Bldg F    | Exterior | House         | A    | Window    | Lintel  | Wood      | Brown  | Intact       | 0.1          | Negative |
| 99        | 10/16/2024 | 12:01:09 |       | Bldg F    | Exterior | House         | A    | Misc.     | Trim    | Wood      | White  | Deteriorated | 0            | Negative |
| 100       | 10/16/2024 | 12:01:21 |       | Bldg F    | Exterior | House         | A    | Misc.     | Trim    | Wood      | White  | Deteriorated | 0.1          | Negative |
| 101       | 10/16/2024 | 12:01:33 |       | Bldg F    | Exterior | House         | A    | Misc.     | Trim    | Wood      | White  | Deteriorated | 0            | Negative |
| 102       | 10/16/2024 | 12:02:00 |       | Bldg F    | Exterior | House         | A    | Misc.     | Trim    | Wood      | White  | Deteriorated | 0            | Negative |
| 103       | 10/16/2024 | 12:03:04 |       | Bldg F    | Exterior | House         | A    | Stair     | Railing | Metal     | Black  | Deteriorated | 0.1          | Negative |
| 104       | 10/16/2024 | 12:03:26 |       | Bldg F    | Exterior | House         | A    | Stair     | Railing | Metal     | Black  | Deteriorated | 0.1          | Negative |

| Reading # | Date       | Time     | Floor | Unit/Bldg | Room     | -->RoomChoice | Wall | Structure      | Member  | Substrate | Color  | Condition    | Pb<br>mg/cm2 | Result   |
|-----------|------------|----------|-------|-----------|----------|---------------|------|----------------|---------|-----------|--------|--------------|--------------|----------|
| 105       | 10/16/2024 | 12:03:46 |       | Bldg F    | Exterior | House         | A    | Stair          | Railing | Metal     | Black  | Deteriorated | 0            | Negative |
| 106       | 10/16/2024 | 12:04:04 |       | Bldg F    | Exterior | House         | A    | Stair          | Railing | Metal     | Black  | Deteriorated | 0.2          | Negative |
| 107       | 10/16/2024 | 12:04:24 |       | Bldg F    | Exterior | House         | A    | Stair          | Railing | Metal     | Black  | Deteriorated | 0.1          | Negative |
| 108       | 10/16/2024 | 12:04:42 |       | Bldg F    | Exterior | House         | A    | Stair          | Railing | Metal     | Black  | Deteriorated | 0.1          | Negative |
| 109       | 10/16/2024 | 12:05:02 |       | Bldg F    | Exterior | House         | A    | Stair          | Railing | Metal     | Black  | Deteriorated | 0.2          | Negative |
| 110       | 10/16/2024 | 12:05:24 |       | Bldg F    | Exterior | House         | A    | Stair          | Railing | Metal     | Black  | Deteriorated | 0.1          | Negative |
| 111       | 10/16/2024 | 12:07:30 |       | Bldgs E/F | Exterior | Dumpster      | A    | Bollard Type 1 | Left    | Metal     | Yellow | Deteriorated | 2.1          | Positive |
| 112       | 10/16/2024 | 12:07:54 |       | Bldgs E/F | Exterior | Dumpster      | A    | Bollard Type 1 | Left    | Concrete  | Yellow | Deteriorated | 1.8          | Positive |
| 113       | 10/16/2024 | 12:08:25 |       | Bldgs E/F | Exterior | Dumpster      | A    | Bollard Type 1 | Right   | Concrete  | Yellow | Deteriorated | 1.2          | Positive |
| 114       | 10/16/2024 | 12:09:06 |       | Bldgs E/F | Exterior | Dumpster      | A    | Bollard Type 1 | Right   | Metal     | Yellow | Deteriorated | 2.6          | Positive |
| 115       | 10/16/2024 | 12:10:30 |       | Bldg E    | Exterior | Parking Lot   | A    | Bollard Type 1 | 4       | Metal     | Yellow | Deteriorated | 2.1          | Positive |
| 116       | 10/16/2024 | 12:11:04 |       | Bldg E    | Exterior | Parking Lot   | A    | Bollard Type 1 | 3       | Metal     | Yellow | Deteriorated | 1.9          | Positive |
| 117       | 10/16/2024 | 12:11:26 |       | Bldg E    | Exterior | Parking Lot   | A    | Bollard Type 1 | 3       | Concrete  | Yellow | Intact       | 0.9          | Negative |
| 118       | 10/16/2024 | 12:12:13 |       | Bldg E    | Exterior | Parking Lot   | A    | Bollard Type 1 | 4       | Concrete  | Yellow | Deteriorated | 2.9          | Positive |
| 119       | 10/16/2024 | 12:14:28 |       | Bldg E    | Exterior | Parking Lot   | A    | Bollard Type 1 | 2       | Concrete  | Yellow | Intact       | 0.3          | Negative |
| 120       | 10/16/2024 | 12:15:12 |       | Bldg E    | Exterior | Parking Lot   | A    | Bollard Type 1 | 1       | Concrete  | Yellow | Deteriorated | 1.3          | Positive |
| 121       | 10/16/2024 | 12:16:26 |       | Bldg E    | Exterior | Parking Lot   | A    | Bollard Type 1 | 1       | Metal     | Yellow | Deteriorated | 1.8          | Positive |
| 122       | 10/16/2024 | 12:17:01 |       | Bldg E    | Exterior | Parking Lot   | A    | Bollard Type 1 | 2       | Metal     | Yellow | Deteriorated | 2.3          | Positive |
| 123       | 10/16/2024 | 12:18:24 |       | Bldg E    | Exterior | House         | A    | Porch          | Railing | Metal     | Brown  | Deteriorated | 0.1          | Negative |
| 124       | 10/16/2024 | 12:18:40 |       | Bldg E    | Exterior | House         | A    | Porch          | Railing | Metal     | Brown  | Deteriorated | 0.2          | Negative |
| 125       | 10/16/2024 | 12:19:05 |       | Bldg E    | Exterior | House         | A    | Porch          | Railing | Metal     | Brown  | Deteriorated | 0.1          | Negative |
| 126       | 10/16/2024 | 12:19:32 |       | Bldg E    | Exterior | House         | A    | Porch          | Railing | Metal     | Brown  | Deteriorated | 0.1          | Negative |
| 127       | 10/16/2024 | 12:20:11 |       | Bldg E    | Exterior | House         | A    | Window         | Casing  | Aluminum  | White  | Intact       | 0.2          | Negative |
| 128       | 10/16/2024 | 12:20:29 |       | Bldg E    | Exterior | House         | A    | Window         | Casing  | Aluminum  | White  | Intact       | 0.2          | Negative |
| 129       | 10/16/2024 | 12:20:46 |       | Bldg E    | Exterior | House         | A    | Window         | Casing  | Aluminum  | White  | Intact       | 0.1          | Negative |
| 130       | 10/16/2024 | 12:21:12 |       | Bldg E    | Exterior | House         | A    | Window         | Sill    | Brick     | Red    | Intact       | 0.1          | Negative |
| 131       | 10/16/2024 | 12:21:29 |       | Bldg E    | Exterior | House         | A    | Window         | Sill    | Brick     | Red    | Intact       | 0.3          | Negative |
| 132       | 10/16/2024 | 12:21:45 |       | Bldg E    | Exterior | House         | A    | Window         | Sill    | Brick     | Red    | Intact       | 0.2          | Negative |
| 133       | 10/16/2024 | 12:22:10 |       | Bldg E    | Exterior | House         | A    | Siding         | Wall    | Brick     | Red    | Intact       | 0.4          | Negative |
| 134       | 10/16/2024 | 12:22:45 |       | Bldg E    | Exterior | House         | B    | Siding         | Wall    | Brick     | Red    | Intact       | 0.3          | Negative |
| 135       | 10/16/2024 | 12:23:39 |       | Bldg E    | Exterior | House         | C    | Siding         | Wall    | Brick     | Red    | Intact       | 0.4          | Negative |
| 136       | 10/16/2024 | 12:23:58 |       | Bldg E    | Exterior | House         | D    | Siding         | Wall    | Brick     | Red    | Intact       | 0.1          | Negative |
| 137       | 10/16/2024 | 12:24:40 |       | Bldg E    | Exterior | House         | B    | Gas Pipe       |         | Metal     | Grey   | Intact       | 0.1          | Negative |
| 138       | 10/16/2024 | 12:25:06 |       | Bldg E    | Exterior | House         | B    | Gas Pipe       | Nut     | Metal     | Silver | Intact       | 5            | Positive |
| 139       | 10/16/2024 | 12:26:03 |       | Bldg E    | Exterior | House         | C    | Porch          | Railing | Metal     | Brown  | Deteriorated | 0.1          | Negative |
| 140       | 10/16/2024 | 12:26:19 |       | Bldg E    | Exterior | House         | C    | Porch          | Railing | Metal     | Brown  | Deteriorated | 0.2          | Negative |
| 141       | 10/16/2024 | 12:27:38 |       | Bldg E    | Exterior | House         | C    | Gas Pipe       |         | Metal     | Grey   | Deteriorated | 0.2          | Negative |
| 142       | 10/16/2024 | 12:27:59 |       | Bldg E    | Exterior | House         | C    | Gas Pipe       |         | Metal     | Grey   | Deteriorated | 0.1          | Negative |
| 143       | 10/16/2024 | 12:28:24 |       | Bldg E    | Exterior | House         | C    | Gas Pipe       |         | Metal     | Grey   | Deteriorated | 0.2          | Negative |
| 144       | 10/16/2024 | 12:28:54 |       | Bldg E    | Exterior | House         | C    | Gas Pipe       |         | Metal     | Grey   | Deteriorated | 0.6          | Negative |
| 145       | 10/16/2024 | 12:30:17 |       | Bldg E    | Exterior | House         | D    | Window         | Casing  | Aluminum  | White  | Intact       | 0.2          | Negative |
| 146       | 10/16/2024 | 12:30:35 |       | Bldg E    | Exterior | House         | D    | Window         | Casing  | Aluminum  | White  | Intact       | 0.2          | Negative |
| 147       | 10/16/2024 | 12:32:46 |       | Bldg E    | Exterior | House         | D    | Window         | Lintel  | Metal     | Red    | Intact       | 0.3          | Negative |
| 148       | 10/16/2024 | 12:32:59 |       | Bldg E    | Exterior | House         | D    | Window         | Lintel  | Metal     | Red    | Intact       | 0.3          | Negative |
| 149       | 10/16/2024 | 12:34:08 |       | Bldg E    | Exterior | House         | C    | Window         | Casing  | Aluminum  | White  | Intact       | 0.1          | Negative |
| 150       | 10/16/2024 | 12:34:35 |       | Bldg E    | Exterior | House         | C    | Window         | Casing  | Aluminum  | White  | Intact       | 0            | Negative |
| 151       | 10/16/2024 | 12:35:22 |       | Bldg E    | Exterior | House         | C    | Window         | Casing  | Aluminum  | White  | Intact       | 0            | Negative |
| 152       | 10/16/2024 | 12:35:35 |       | Bldg E    | Exterior | House         | C    | Window         | Casing  | Aluminum  | White  | Intact       | 0            | Negative |
| 153       | 10/16/2024 | 12:38:12 |       | Bldg D    | Exterior | House         | A    | Siding         | Wall    | Brick     | Red    | Intact       | 0.3          | Negative |
| 154       | 10/16/2024 | 12:38:32 |       | Bldg D    | Exterior | House         | B    | Siding         | Wall    | Brick     | Red    | Intact       | 0.3          | Negative |
| 155       | 10/16/2024 | 12:39:06 |       | Bldg D    | Exterior | House         | C    | Siding         | Wall    | Brick     | Red    | Intact       | 0.5          | Negative |
| 156       | 10/16/2024 | 12:39:26 |       | Bldg D    | Exterior | House         | D    | Siding         | Wall    | Brick     | Red    | Intact       | 0.3          | Negative |
| 157       | 10/16/2024 | 12:39:55 |       | Bldg D    | Exterior | House         | D    | Window         | Sill    | Brick     | Red    | Intact       | 0.4          | Negative |
| 158       | 10/16/2024 | 12:40:26 |       | Bldg D    | Exterior | House         | C    | Window         | Sill    | Brick     | Red    | Intact       | 0.2          | Negative |
| 159       | 10/16/2024 | 12:40:39 |       | Bldg D    | Exterior | House         | C    | Window         | Sill    | Brick     | Red    | Intact       | 0.2          | Negative |
| 160       | 10/16/2024 | 12:41:02 |       | Bldg D    | Exterior | House         | C    | Window         | Sill    | Brick     | Red    | Intact       | 0.3          | Negative |
| 161       | 10/16/2024 | 12:43:20 |       | Bldg D    | Exterior | House         | C    | Window         | Sill    | Brick     | Red    | Intact       | 0.2          | Negative |
| 162       | 10/16/2024 | 12:43:47 |       | Bldg D    | Exterior | House         | D    | Window         | Sill    | Brick     | Red    | Intact       | 0.1          | Negative |
| 163       | 10/16/2024 | 12:44:54 |       | Bldg D    | Exterior | House         | A    | Window         | Sill    | Brick     | Red    | Intact       | 0.3          | Negative |
| 164       | 10/16/2024 | 12:45:15 |       | Bldg D    | Exterior | House         | A    | Window         | Sill    | Brick     | Red    | Intact       | 0.3          | Negative |
| 165       | 10/16/2024 | 12:45:36 |       | Bldg D    | Exterior | House         | A    | Window         | Sill    | Brick     | Red    | Intact       | 0.1          | Negative |
| 166       | 10/16/2024 | 12:46:01 |       | Bldg D    | Exterior | House         | A    | Window         | Sill    | Brick     | Red    | Intact       | 0.2          | Negative |
| 167       | 10/16/2024 | 12:47:06 |       | Bldg D    | Exterior | House         | A    | Window         | Casing  | Aluminum  | White  | Intact       | 0.1          | Negative |
| 168       | 10/16/2024 | 12:47:27 |       | Bldg D    | Exterior | House         | A    | Window         | Casing  | Aluminum  | White  | Intact       | 0.2          | Negative |
| 169       | 10/16/2024 | 12:47:41 |       | Bldg D    | Exterior | House         | A    | Window         | Casing  | Aluminum  | White  | Intact       | 0.1          | Negative |
| 170       | 10/16/2024 | 12:48:11 |       | Bldg D    | Exterior | House         | B    | Window         | Casing  | Aluminum  | White  | Intact       | 0.1          | Negative |
| 171       | 10/16/2024 | 12:48:36 |       | Bldg D    | Exterior | House         | C    | Window         | Casing  | Aluminum  | White  | Intact       | 0.3          | Negative |
| 172       | 10/16/2024 | 12:48:54 |       | Bldg D    | Exterior | House         | C    | Window         | Casing  | Aluminum  | White  | Intact       | 0.2          | Negative |
| 173       | 10/16/2024 | 12:49:12 |       | Bldg D    | Exterior | House         | C    | Window         | Casing  | Aluminum  | White  | Intact       | 0.1          | Negative |
| 174       | 10/16/2024 | 12:49:42 |       | Bldg D    | Exterior | House         | B    | Window         | Casing  | Aluminum  | White  | Intact       | 0            | Negative |
| 175       | 10/16/2024 | 12:51:11 |       | Bldg D    | Exterior | House         | A    | Window         | Casing  | Aluminum  | White  | Intact       | 0            | Negative |
| 176       | 10/16/2024 | 12:51:23 |       | Bldg D    | Exterior | House         | A    | Window         | Casing  | Aluminum  | White  | Intact       | 0.2          | Negative |
| 177       | 10/16/2024 | 12:51:35 |       | Bldg D    | Exterior | House         | A    | Window         | Casing  | Aluminum  | White  | Intact       | 0.2          | Negative |
| 178       | 10/16/2024 | 12:51:47 |       | Bldg D    | Exterior | House         | A    | Window         | Casing  | Aluminum  | White  | Intact       | 0            | Negative |
| 179       | 10/16/2024 | 12:52:16 |       | Bldg D    | Exterior | House         | C    | Porch          | Ceiling | Wood      | White  | Intact       | 0            | Negative |
| 180       | 10/16/2024 | 12:52:41 |       | Bldg D    | Exterior | House         | C    | Porch          | Ceiling | Wood      | White  | Intact       | 0.1          | Negative |
| 181       | 10/16/2024 | 12:53:08 |       | Bldg D    | Exterior | House         | C    | Porch          | Ceiling | Wood      | White  | Intact       | 0            | Negative |

| Reading # | Date       | Time     | Floor | Unit/Bldg | Room     | -->RoomChoice | Wall | Structure | Member  | Substrate | Color | Condition    | Pb<br>mg/cm2 | Result   |
|-----------|------------|----------|-------|-----------|----------|---------------|------|-----------|---------|-----------|-------|--------------|--------------|----------|
| 182       | 10/16/2024 | 12:53:30 |       | Bldg D    | Exterior | House         | C    | Porch     | Ceiling | Wood      | White | Intact       | 0            | Negative |
| 183       | 10/16/2024 | 12:54:34 |       | Bldg D    | Exterior | House         | C    | Misc.     | Trim    | Wood      | White | Intact       | 0.1          | Negative |
| 184       | 10/16/2024 | 12:54:46 |       | Bldg D    | Exterior | House         | C    | Misc.     | Trim    | Wood      | White | Intact       | 0.2          | Negative |
| 185       | 10/16/2024 | 12:54:58 |       | Bldg D    | Exterior | House         | C    | Misc.     | Trim    | Wood      | White | Intact       | 0.1          | Negative |
| 186       | 10/16/2024 | 12:55:11 |       | Bldg D    | Exterior | House         | C    | Misc.     | Trim    | Wood      | White | Intact       | 0.1          | Negative |
| 187       | 10/16/2024 | 12:55:37 |       | Bldg D    | Exterior | House         | C    | Misc.     | Trim    | Wood      | White | Intact       | 0            | Negative |
| 188       | 10/16/2024 | 12:56:37 |       | Bldg D    | Exterior | House         | C    | Gas Pipe  |         | Metal     | Grey  | Deteriorated | 0            | Negative |
| 189       | 10/16/2024 | 12:57:05 |       | Bldg D    | Exterior | House         | C    | Gas Pipe  |         | Metal     | Grey  | Deteriorated | 0            | Negative |
| 190       | 10/16/2024 | 12:57:42 |       | Bldg D    | Exterior | House         | C    | Gas Pipe  |         | Metal     | Grey  | Deteriorated | 0.1          | Negative |
| 191       | 10/16/2024 | 12:57:56 |       | Bldg D    | Exterior | House         | C    | Gas Pipe  |         | Metal     | Grey  | Deteriorated | 0.1          | Negative |
| 192       | 10/16/2024 | 12:58:48 |       | Bldg D    | Exterior | House         | C    | Gas Pipe  |         | Metal     | Grey  | Deteriorated | 0.1          | Negative |
| 193       | 10/16/2024 | 12:59:01 |       | Bldg D    | Exterior | House         | C    | Gas Pipe  |         | Metal     | Grey  | Deteriorated | 0            | Negative |
| 194       | 10/16/2024 | 12:59:37 |       | Bldg D    | Exterior | House         | C    | Gas Pipe  |         | Metal     | Grey  | Deteriorated | 0.1          | Negative |
| 195       | 10/16/2024 | 12:59:59 |       | Bldg D    | Exterior | House         | C    | Gas Pipe  |         | Metal     | Grey  | Deteriorated | 0.2          | Negative |
| 196       | 10/16/2024 | 13:01:15 |       | Bldg D    | Exterior | House         | A    | Porch     | Ceiling | Wood      | White | Deteriorated | 0            | Negative |
| 197       | 10/16/2024 | 13:01:44 |       | Bldg D    | Exterior | House         | A    | Porch     | Ceiling | Wood      | White | Intact       | 0            | Negative |
| 198       | 10/16/2024 | 13:01:56 |       | Bldg D    | Exterior | House         | A    | Porch     | Ceiling | Wood      | White | Intact       | 0.1          | Negative |
| 199       | 10/16/2024 | 13:02:12 |       | Bldg D    | Exterior | House         | A    | Porch     | Ceiling | Wood      | White | Intact       | 0.1          | Negative |
| 200       | 10/16/2024 | 13:02:25 |       | Bldg D    | Exterior | House         | A    | Porch     | Ceiling | Wood      | White | Intact       | 0            | Negative |
| 201       | 10/16/2024 | 13:03:02 |       | Bldg D    | Exterior | House         | A    | Misc.     | Trim    | Wood      | White | Deteriorated | 0.1          | Negative |
| 202       | 10/16/2024 | 13:03:19 |       | Bldg D    | Exterior | House         | A    | Misc.     | Trim    | Wood      | White | Deteriorated | 0.1          | Negative |
| 203       | 10/16/2024 | 13:03:32 |       | Bldg D    | Exterior | House         | A    | Misc.     | Trim    | Wood      | White | Deteriorated | 0.1          | Negative |
| 204       | 10/16/2024 | 13:03:46 |       | Bldg D    | Exterior | House         | A    | Misc.     | Trim    | Wood      | White | Deteriorated | 0            | Negative |
| 205       | 10/16/2024 | 13:04:54 |       | Bldg D    | Exterior | House         | A    | Stair     | Railing | Metal     | Black | Deteriorated | 0            | Negative |
| 206       | 10/16/2024 | 13:05:06 |       | Bldg D    | Exterior | House         | A    | Stair     | Railing | Metal     | Black | Deteriorated | 0.1          | Negative |
| 207       | 10/16/2024 | 13:05:28 |       | Bldg D    | Exterior | House         | A    | Stair     | Railing | Metal     | Black | Deteriorated | 0.1          | Negative |
| 208       | 10/16/2024 | 13:05:47 |       | Bldg D    | Exterior | House         | A    | Stair     | Railing | Metal     | Black | Deteriorated | 0.1          | Negative |
| 209       | 10/16/2024 | 13:06:06 |       | Bldg D    | Exterior | House         | A    | Stair     | Railing | Metal     | Black | Deteriorated | 0.1          | Negative |
| 210       | 10/16/2024 | 13:06:24 |       | Bldg D    | Exterior | House         | A    | Stair     | Railing | Metal     | Black | Deteriorated | 0.1          | Negative |
| 211       | 10/16/2024 | 13:06:44 |       | Bldg D    | Exterior | House         | A    | Stair     | Railing | Metal     | Black | Deteriorated | 0            | Negative |
| 212       | 10/16/2024 | 13:07:05 |       | Bldg D    | Exterior | House         | A    | Stair     | Railing | Metal     | Black | Deteriorated | 0            | Negative |
| 213       | 10/16/2024 | 13:08:03 |       | Bldg C    | Exterior | House         | A    | Stair     | Railing | Metal     | Black | Deteriorated | 0.1          | Negative |
| 214       | 10/16/2024 | 13:08:15 |       | Bldg C    | Exterior | House         | A    | Stair     | Railing | Metal     | Black | Deteriorated | 0            | Negative |
| 215       | 10/16/2024 | 13:08:37 |       | Bldg C    | Exterior | House         | A    | Stair     | Railing | Metal     | Black | Deteriorated | 0.1          | Negative |
| 216       | 10/16/2024 | 13:08:55 |       | Bldg C    | Exterior | House         | A    | Stair     | Railing | Metal     | Black | Deteriorated | 0.2          | Negative |
| 217       | 10/16/2024 | 13:09:18 |       | Bldg C    | Exterior | House         | A    | Stair     | Railing | Metal     | Black | Deteriorated | 0.1          | Negative |
| 218       | 10/16/2024 | 13:09:37 |       | Bldg C    | Exterior | House         | A    | Stair     | Railing | Metal     | Black | Deteriorated | 0.1          | Negative |
| 219       | 10/16/2024 | 13:09:59 |       | Bldg C    | Exterior | House         | A    | Stair     | Railing | Metal     | Black | Deteriorated | 0.1          | Negative |
| 220       | 10/16/2024 | 13:10:23 |       | Bldg C    | Exterior | House         | A    | Stair     | Railing | Metal     | Black | Deteriorated | 0            | Negative |
| 221       | 10/16/2024 | 13:11:05 |       | Bldg C    | Exterior | House         | A    | Window    | Casing  | Aluminum  | White | Intact       | 0.2          | Negative |
| 222       | 10/16/2024 | 13:11:21 |       | Bldg C    | Exterior | House         | A    | Window    | Casing  | Aluminum  | White | Intact       | 0.3          | Negative |
| 223       | 10/16/2024 | 13:11:42 |       | Bldg C    | Exterior | House         | A    | Window    | Casing  | Aluminum  | White | Intact       | 0.1          | Negative |
| 224       | 10/16/2024 | 13:12:15 |       | Bldg C    | Exterior | House         | A    | Window    | Sill    | Brick     | Red   | Intact       | 0            | Negative |
| 225       | 10/16/2024 | 13:12:39 |       | Bldg C    | Exterior | House         | A    | Window    | Sill    | Brick     | Red   | Intact       | 0.2          | Negative |
| 226       | 10/16/2024 | 13:12:56 |       | Bldg C    | Exterior | House         | A    | Window    | Sill    | Brick     | Red   | Intact       | 0.3          | Negative |
| 227       | 10/16/2024 | 13:13:21 |       | Bldg C    | Exterior | House         | A    | Window    | Sill    | Brick     | Red   | Intact       | 0.3          | Negative |
| 228       | 10/16/2024 | 13:13:47 |       | Bldg C    | Exterior | House         | A    | Window    | Lintel  | Wood      | Brown | Intact       | 0            | Negative |
| 229       | 10/16/2024 | 13:14:08 |       | Bldg C    | Exterior | House         | A    | Window    | Lintel  | Wood      | Brown | Intact       | 0            | Negative |
| 230       | 10/16/2024 | 13:14:26 |       | Bldg C    | Exterior | House         | A    | Window    | Lintel  | Wood      | Brown | Intact       | 0.1          | Negative |
| 231       | 10/16/2024 | 13:14:51 |       | Bldg C    | Exterior | House         | A    | Window    | Lintel  | Wood      | Brown | Intact       | 0            | Negative |
| 232       | 10/16/2024 | 13:16:07 |       | Bldg C    | Exterior | House         | A    | Misc.     | Trim    | Wood      | White | Intact       | 0.1          | Negative |
| 233       | 10/16/2024 | 13:16:20 |       | Bldg C    | Exterior | House         | A    | Misc.     | Trim    | Wood      | White | Intact       | 0.1          | Negative |
| 234       | 10/16/2024 | 13:16:49 |       | Bldg C    | Exterior | House         | A    | Misc.     | Trim    | Wood      | White | Intact       | 0            | Negative |
| 235       | 10/16/2024 | 13:17:01 |       | Bldg C    | Exterior | House         | A    | Misc.     | Trim    | Wood      | White | Intact       | 0            | Negative |
| 236       | 10/16/2024 | 13:17:34 |       | Bldg C    | Exterior | House         | A    | Misc.     | Trim    | Wood      | White | Intact       | 0            | Negative |
| 237       | 10/16/2024 | 13:17:46 |       | Bldg C    | Exterior | House         | A    | Misc.     | Trim    | Wood      | White | Intact       | 0.1          | Negative |
| 238       | 10/16/2024 | 13:18:13 |       | Bldg C    | Exterior | House         | A    | Porch     | Ceiling | Wood      | White | Intact       | 0            | Negative |
| 239       | 10/16/2024 | 13:18:25 |       | Bldg C    | Exterior | House         | A    | Porch     | Ceiling | Wood      | White | Intact       | 0            | Negative |
| 240       | 10/16/2024 | 13:18:48 |       | Bldg C    | Exterior | House         | A    | Porch     | Ceiling | Wood      | White | Intact       | 0.1          | Negative |
| 241       | 10/16/2024 | 13:19:00 |       | Bldg C    | Exterior | House         | A    | Porch     | Ceiling | Wood      | White | Intact       | 0            | Negative |
| 242       | 10/16/2024 | 13:25:49 |       | Bldg C    | Exterior | House         | C    | Porch     | Ceiling | Wood      | White | Intact       | 0.1          | Negative |
| 243       | 10/16/2024 | 13:26:19 |       | Bldg C    | Exterior | House         | C    | Porch     | Ceiling | Wood      | White | Intact       | 0.1          | Negative |
| 244       | 10/16/2024 | 13:26:47 |       | Bldg C    | Exterior | House         | C    | Porch     | Ceiling | Wood      | White | Intact       | 0            | Negative |
| 245       | 10/16/2024 | 13:27:08 |       | Bldg C    | Exterior | House         | C    | Porch     | Ceiling | Wood      | White | Intact       | 0.1          | Negative |
| 246       | 10/16/2024 | 13:28:18 |       | Bldg C    | Exterior | House         | C    | Gas Pipe  |         | Metal     | White | Intact       | 0.1          | Negative |
| 247       | 10/16/2024 | 13:28:32 |       | Bldg C    | Exterior | House         | C    | Gas Pipe  |         | Metal     | White | Intact       | 0.1          | Negative |
| 248       | 10/16/2024 | 13:29:09 |       | Bldg C    | Exterior | House         | C    | Gas Pipe  |         | Metal     | White | Intact       | 0.1          | Negative |
| 249       | 10/16/2024 | 13:29:21 |       | Bldg C    | Exterior | House         | C    | Gas Pipe  |         | Metal     | White | Intact       | 0.1          | Negative |
| 250       | 10/16/2024 | 13:29:55 |       | Bldg C    | Exterior | House         | C    | Gas Pipe  |         | Metal     | White | Intact       | 0.1          | Negative |
| 251       | 10/16/2024 | 13:30:09 |       | Bldg C    | Exterior | House         | C    | Gas Pipe  |         | Metal     | White | Intact       | 0            | Negative |
| 252       | 10/16/2024 | 13:35:15 |       | Bldg C    | Exterior | House         | C    | Gas Pipe  |         | Metal     | White | Intact       | 0.1          | Negative |
| 253       | 10/16/2024 | 13:35:31 |       | Bldg C    | Exterior | House         | C    | Gas Pipe  |         | Metal     | White | Intact       | 0            | Negative |
| 254       | 10/16/2024 | 13:37:24 |       | Bldg C    | Exterior | House         | A    | Siding    | Wall    | Brick     | Red   | Intact       | 0.4          | Negative |
| 255       | 10/16/2024 | 13:37:43 |       | Bldg C    | Exterior | House         | B    | Siding    | Wall    | Brick     | Red   | Intact       | 0.2          | Negative |
| 256       | 10/16/2024 | 13:38:02 |       | Bldg C    | Exterior | House         | C    | Siding    | Wall    | Brick     | Red   | Intact       | 0.2          | Negative |
| 257       | 10/16/2024 | 13:38:21 |       | Bldg C    | Exterior | House         | D    | Siding    | Wall    | Brick     | Red   | Intact       | 0.3          | Negative |
| 258       | 10/16/2024 | 13:39:14 |       | Bldg C    | Exterior | House         | C    | Porch     | Ceiling | Wood      | White | Intact       | 0            | Negative |

| Reading # | Date       | Time     | Floor | Unit/Bldg  | Room     | -->RoomChoice | Wall | Structure      | Member  | Substrate | Color  | Condition    | Pb<br>mg/cm2 | Result   |
|-----------|------------|----------|-------|------------|----------|---------------|------|----------------|---------|-----------|--------|--------------|--------------|----------|
| 259       | 10/16/2024 | 13:39:34 |       | Bldg C     | Exterior | House         | C    | Porch          | Ceiling | Wood      | White  | Intact       | 0            | Negative |
| 260       | 10/16/2024 | 13:39:58 |       | Bldg C     | Exterior | House         | C    | Porch          | Ceiling | Wood      | White  | Intact       | 0.1          | Negative |
| 261       | 10/16/2024 | 13:40:13 |       | Bldg C     | Exterior | House         | C    | Porch          | Ceiling | Wood      | White  | Intact       | 0            | Negative |
| 262       | 10/16/2024 | 13:43:44 |       | Bldg F     | Exterior | House         | A    | Siding         | Wall    | Brick     | Red    | Intact       | 0.3          | Negative |
| 263       | 10/16/2024 | 13:44:03 |       | Bldg F     | Exterior | House         | B    | Siding         | Wall    | Brick     | Red    | Intact       | 0.1          | Negative |
| 264       | 10/16/2024 | 13:44:29 |       | Bldg F     | Exterior | House         | C    | Siding         | Wall    | Brick     | Red    | Intact       | 0.1          | Negative |
| 265       | 10/16/2024 | 13:44:46 |       | Bldg F     | Exterior | House         | D    | Siding         | Wall    | Brick     | Red    | Intact       | 0.3          | Negative |
| 266       | 10/16/2024 | 13:45:45 |       | Maint Bldg | Exterior | Building      | A    | Siding         | Wall    | Brick     | Red    | Intact       | 0.3          | Negative |
| 267       | 10/16/2024 | 13:46:04 |       | Maint Bldg | Exterior | Building      | B    | Siding         | Wall    | Brick     | Red    | Intact       | 0.3          | Negative |
| 268       | 10/16/2024 | 13:46:30 |       | Maint Bldg | Exterior | Building      | D    | Siding         | Wall    | Brick     | Red    | Intact       | 0.3          | Negative |
| 269       | 10/16/2024 | 13:47:08 |       | Maint Bldg | Exterior | Building      | D    | Gas Pipe       |         | Metal     | Grey   | Deteriorated | 0.1          | Negative |
| 270       | 10/16/2024 | 13:48:17 |       | Maint Bldg | Exterior | Building      | A    | Door           | Casing  | Wood      | Brown  | Deteriorated | 0.1          | Negative |
| 271       | 10/16/2024 | 13:49:54 |       | Maint Bldg | Exterior | Building      | A    | Door           | Jamb    | Wood      | Brown  | Deteriorated | 0            | Negative |
| 272       | 10/16/2024 | 13:50:14 |       | Maint Bldg | Exterior | Building      | A    | Door           | ---     | Metal     | Brown  | Deteriorated | 0.2          | Negative |
| 273       | 10/16/2024 | 13:50:58 |       | Maint Bldg | Exterior | Building      | A    | Window         | Sash    | Wood      | White  | Deteriorated | 0            | Negative |
| 274       | 10/16/2024 | 13:51:22 |       | Maint Bldg | Exterior | Building      | A    | Window         | Trough  | Wood      | White  | Intact       | 0.1          | Negative |
| 275       | 10/16/2024 | 13:52:16 |       | Maint Bldg | Exterior | Building      | A    | Window         | Casing  | Wood      | White  | Intact       | 0            | Negative |
| 276       | 10/16/2024 | 13:56:52 |       | Maint Bldg | Exterior | Driveway      | A    | Bollard Type 2 | 1       | Metal     | Yellow | Deteriorated | 0.1          | Negative |
| 277       | 10/16/2024 | 13:57:08 |       | Maint Bldg | Exterior | Driveway      | A    | Bollard Type 2 | 2       | Metal     | Yellow | Deteriorated | 0            | Negative |
| 278       | 10/16/2024 | 13:57:48 |       | Maint Bldg | Exterior | Driveway      | A    | Bollard Type 2 | 2       | Concrete  | Yellow | Deteriorated | 0.1          | Negative |
| 279       | 10/16/2024 | 13:58:03 |       | Maint Bldg | Exterior | Driveway      | A    | Bollard Type 2 | 1       | Concrete  | Yellow | Deteriorated | 0.4          | Negative |
| 280       | 10/16/2024 | 13:58:24 |       | Maint Bldg | Exterior | Driveway      | A    | Bollard Type 2 | 3       | Concrete  | Yellow | Deteriorated | 0.1          | Negative |
| 281       | 10/16/2024 | 13:58:40 |       | Maint Bldg | Exterior | Driveway      | A    | Bollard Type 2 | 4       | Concrete  | Yellow | Deteriorated | 0.3          | Negative |
| 282       | 10/16/2024 | 13:58:57 |       | Maint Bldg | Exterior | Driveway      | A    | Bollard Type 2 | 5       | Concrete  | Yellow | Deteriorated | 0.3          | Negative |
| 283       | 10/16/2024 | 13:59:23 |       | Maint Bldg | Exterior | Driveway      | A    | Bollard Type 2 | 6       | Concrete  | Yellow | Deteriorated | 0.2          | Negative |
| 284       | 10/16/2024 | 13:59:42 |       | Maint Bldg | Exterior | Driveway      | A    | Bollard Type 2 | 7       | Concrete  | Yellow | Deteriorated | 0.3          | Negative |
| 285       | 10/16/2024 | 14:00:04 |       | Maint Bldg | Exterior | Driveway      | A    | Bollard Type 2 | 7       | Metal     | Yellow | Deteriorated | 0.1          | Negative |
| 286       | 10/16/2024 | 14:00:21 |       | Maint Bldg | Exterior | Driveway      | A    | Bollard Type 2 | 6       | Metal     | Yellow | Deteriorated | 0            | Negative |
| 287       | 10/16/2024 | 14:00:38 |       | Maint Bldg | Exterior | Driveway      | A    | Bollard Type 2 | 5       | Metal     | Yellow | Deteriorated | 0.1          | Negative |
| 288       | 10/16/2024 | 14:00:56 |       | Maint Bldg | Exterior | Driveway      | A    | Bollard Type 2 | 4       | Metal     | Yellow | Deteriorated | 0            | Negative |
| 289       | 10/16/2024 | 14:01:11 |       | Maint Bldg | Exterior | Driveway      | A    | Bollard Type 2 | 3       | Metal     | Yellow | Deteriorated | 0            | Negative |
| 290       | 10/16/2024 | 14:02:10 |       | Maint Bldg | Exterior | Building      | C    | Siding         | Wall    | Brick     | Red    | Intact       | 0.4          | Negative |
| 291       | 10/16/2024 | 14:03:00 |       | Maint Bldg | Exterior | Building      | C    | Overhead Door  | Jamb    | Wood      | Brown  | Intact       | 0.3          | Negative |
| 292       | 10/16/2024 | 14:03:31 |       | Maint Bldg | Exterior | Building      | C    | Door           | Jamb    | Wood      | Brown  | Deteriorated | 0.1          | Negative |
| 293       | 10/16/2024 | 14:03:51 |       | Maint Bldg | Exterior | Building      | C    | Door           | ---     | Metal     | Brown  | Deteriorated | 0.2          | Negative |
| 294       | 10/16/2024 | 14:09:17 |       | Bldg C/D   | Exterior | Dumpster      | A    | Bollard Type 1 | Left    | Metal     | Yellow | Intact       | 2.2          | Positive |
| 295       | 10/16/2024 | 14:09:40 |       | Bldg C/D   | Exterior | Dumpster      | A    | Bollard Type 1 | Right   | Metal     | Yellow | Deteriorated | 1.7          | Positive |
| 296       | 10/16/2024 | 14:10:00 |       | Bldg C/D   | Exterior | Dumpster      | A    | Bollard Type 1 | Right   | Concrete  | Yellow | Deteriorated | 0.1          | Negative |
| 297       | 10/16/2024 | 14:10:27 |       | Bldg C/D   | Exterior | Dumpster      | A    | Bollard Type 1 | Left    | Concrete  | Yellow | Intact       | 0.6          | Negative |
| 298       | 10/16/2024 | 14:13:19 |       | Bldg B     | Exterior | House         | A    | Stair          | Railing | Metal     | Black  | Deteriorated | 0.1          | Negative |
| 299       | 10/16/2024 | 14:13:40 |       | Bldg B     | Exterior | House         | A    | Stair          | Railing | Metal     | Black  | Deteriorated | 0.1          | Negative |
| 300       | 10/16/2024 | 14:14:03 |       | Bldg B     | Exterior | House         | A    | Stair          | Railing | Metal     | Black  | Deteriorated | 0.1          | Negative |
| 301       | 10/16/2024 | 14:14:21 |       | Bldg B     | Exterior | House         | A    | Stair          | Railing | Metal     | Black  | Deteriorated | 0.1          | Negative |
| 302       | 10/16/2024 | 14:18:31 |       | Bldg B     | Exterior | House         | A    | Stair          | Railing | Metal     | Black  | Deteriorated | 0.1          | Negative |
| 303       | 10/16/2024 | 14:18:51 |       | Bldg B     | Exterior | House         | A    | Stair          | Railing | Metal     | Black  | Deteriorated | 0.1          | Negative |
| 304       | 10/16/2024 | 14:19:09 |       | Bldg B     | Exterior | House         | A    | Stair          | Railing | Metal     | Black  | Deteriorated | 0.1          | Negative |
| 305       | 10/16/2024 | 14:19:29 |       | Bldg B     | Exterior | House         | A    | Stair          | Railing | Metal     | Black  | Deteriorated | 0.1          | Negative |
| 306       | 10/16/2024 | 14:19:51 |       | Bldg B     | Exterior | House         | A    | Stair          | Railing | Metal     | Black  | Deteriorated | 0            | Negative |
| 307       | 10/16/2024 | 14:20:31 |       | Bldg B     | Exterior | House         | A    | Window         | Casing  | Aluminum  | White  | Intact       | 0            | Negative |
| 308       | 10/16/2024 | 14:20:47 |       | Bldg B     | Exterior | House         | A    | Window         | Casing  | Aluminum  | White  | Intact       | 0            | Negative |
| 309       | 10/16/2024 | 14:21:07 |       | Bldg B     | Exterior | House         | A    | Window         | Casing  | Aluminum  | White  | Intact       | 0.1          | Negative |
| 310       | 10/16/2024 | 14:21:25 |       | Bldg B     | Exterior | House         | A    | Window         | Casing  | Aluminum  | White  | Intact       | 0.1          | Negative |
| 311       | 10/16/2024 | 14:22:00 |       | Bldg B     | Exterior | House         | A    | Window         | Sill    | Brick     | Red    | Intact       | 0.4          | Negative |
| 312       | 10/16/2024 | 14:22:21 |       | Bldg B     | Exterior | House         | A    | Window         | Sill    | Brick     | Red    | Intact       | 0.4          | Negative |
| 313       | 10/16/2024 | 14:22:41 |       | Bldg B     | Exterior | House         | A    | Window         | Sill    | Brick     | Red    | Intact       | 0.3          | Negative |
| 314       | 10/16/2024 | 14:22:58 |       | Bldg B     | Exterior | House         | A    | Window         | Sill    | Brick     | Red    | Intact       | 0.1          | Negative |
| 315       | 10/16/2024 | 14:23:33 |       | Bldg B     | Exterior | House         | A    | Porch          | Ceiling | Wood      | White  | Intact       | 0            | Negative |
| 316       | 10/16/2024 | 14:23:46 |       | Bldg B     | Exterior | House         | A    | Porch          | Ceiling | Wood      | White  | Intact       | 0            | Negative |
| 317       | 10/16/2024 | 14:24:07 |       | Bldg B     | Exterior | House         | A    | Porch          | Ceiling | Wood      | White  | Intact       | 0            | Negative |
| 318       | 10/16/2024 | 14:24:19 |       | Bldg B     | Exterior | House         | A    | Porch          | Ceiling | Wood      | White  | Intact       | 0            | Negative |
| 319       | 10/16/2024 | 14:24:43 |       | Bldg B     | Exterior | House         | A    | Misc.          | Trim    | Wood      | White  | Intact       | 0.5          | Negative |
| 320       | 10/16/2024 | 14:25:14 |       | Bldg B     | Exterior | House         | A    | Misc.          | Trim    | Wood      | White  | Intact       | 0.5          | Negative |
| 321       | 10/16/2024 | 14:25:29 |       | Bldg B     | Exterior | House         | A    | Misc.          | Trim    | Wood      | White  | Intact       | 0            | Negative |
| 322       | 10/16/2024 | 14:26:03 |       | Bldg B     | Exterior | House         | A    | Misc.          | Trim    | Wood      | White  | Intact       | 0.6          | Negative |
| 323       | 10/16/2024 | 14:26:20 |       | Bldg B     | Exterior | House         | A    | Misc.          | Trim    | Wood      | White  | Intact       | 0.4          | Negative |
| 324       | 10/16/2024 | 14:26:33 |       | Bldg B     | Exterior | House         | A    | Misc.          | Trim    | Wood      | White  | Intact       | 0.2          | Negative |
| 325       | 10/16/2024 | 14:27:15 |       | Bldg B     | Exterior | House         | A    | Window         | Lintel  | Wood      | Brown  | Intact       | 1            | Positive |
| 326       | 10/16/2024 | 14:28:28 |       | Bldg B     | Exterior | House         | A    | Window         | Lintel  | Wood      | Brown  | Deteriorated | 0.8          | Negative |
| 327       | 10/16/2024 | 14:29:25 |       | Bldg B     | Exterior | House         | A    | Window         | Lintel  | Wood      | Brown  | Intact       | 0.9          | Negative |
| 328       | 10/16/2024 | 14:30:26 |       | Bldg B     | Exterior | House         | A    | Window         | Lintel  | Wood      | Brown  | Intact       | 0.4          | Negative |
| 329       | 10/16/2024 | 14:31:05 |       | Bldg B     | Exterior | House         | A    | Siding         | Wall    | Brick     | Red    | Intact       | 0.2          | Negative |
| 330       | 10/16/2024 | 14:31:44 |       | Bldg B     | Exterior | House         | B    | Siding         | Wall    | Brick     | Red    | Intact       | 0.3          | Negative |
| 331       | 10/16/2024 | 14:32:12 |       | Bldg B     | Exterior | House         | C    | Siding         | Wall    | Brick     | Red    | Intact       | 0.5          | Negative |
| 332       | 10/16/2024 | 14:32:32 |       | Bldg B     | Exterior | House         | D    | Siding         | Wall    | Brick     | Red    | Intact       | 0.2          | Negative |
| 333       | 10/16/2024 | 14:33:03 |       | Bldg B     | Exterior | House         | D    | Window         | Sill    | Brick     | Red    | Intact       | 0.2          | Negative |
| 334       | 10/16/2024 | 14:33:28 |       | Bldg B     | Exterior | House         | D    | Window         | Casing  | Aluminum  | White  | Intact       | 0            | Negative |
| 335       | 10/16/2024 | 14:34:18 |       | Bldg B     | Exterior | House         | C    | Window         | Casing  | Aluminum  | White  | Intact       | 0.1          | Negative |



## **C-3: XRF READINGS POSITIVE FOR LEAD**

---

## 24-1315 - Northgate Manor - 220 Biblebrook Drive, Greer, SC 29651 - Pos XRF Data

| Reading # | Date       | Time     | Floor | Unit/Bldg | Room     | -->RoomChoice | Wall | Structure      | Member | Substrate | Color  | Condition    | Pb<br>mg/cm2 | Result   |
|-----------|------------|----------|-------|-----------|----------|---------------|------|----------------|--------|-----------|--------|--------------|--------------|----------|
| 111       | 10/16/2024 | 12:07:30 |       | Bldgs E/F | Exterior | Dumpster      | A    | Bollard Type 1 | Left   | Metal     | Yellow | Deteriorated | 2.1          | Positive |
| 112       | 10/16/2024 | 12:07:54 |       | Bldgs E/F | Exterior | Dumpster      | A    | Bollard Type 1 | Left   | Concrete  | Yellow | Deteriorated | 1.8          | Positive |
| 113       | 10/16/2024 | 12:08:25 |       | Bldgs E/F | Exterior | Dumpster      | A    | Bollard Type 1 | Right  | Concrete  | Yellow | Deteriorated | 1.2          | Positive |
| 114       | 10/16/2024 | 12:09:06 |       | Bldgs E/F | Exterior | Dumpster      | A    | Bollard Type 1 | Right  | Metal     | Yellow | Deteriorated | 2.6          | Positive |
| 115       | 10/16/2024 | 12:10:30 |       | Bldg E    | Exterior | Parking Lot   | A    | Bollard Type 1 | 4      | Metal     | Yellow | Deteriorated | 2.1          | Positive |
| 116       | 10/16/2024 | 12:11:04 |       | Bldg E    | Exterior | Parking Lot   | A    | Bollard Type 1 | 3      | Metal     | Yellow | Deteriorated | 1.9          | Positive |
| 118       | 10/16/2024 | 12:12:13 |       | Bldg E    | Exterior | Parking Lot   | A    | Bollard Type 1 | 4      | Concrete  | Yellow | Deteriorated | 2.9          | Positive |
| 120       | 10/16/2024 | 12:15:12 |       | Bldg E    | Exterior | Parking Lot   | A    | Bollard Type 1 | 1      | Concrete  | Yellow | Deteriorated | 1.3          | Positive |
| 121       | 10/16/2024 | 12:16:26 |       | Bldg E    | Exterior | Parking Lot   | A    | Bollard Type 1 | 1      | Metal     | Yellow | Deteriorated | 1.8          | Positive |
| 122       | 10/16/2024 | 12:17:01 |       | Bldg E    | Exterior | Parking Lot   | A    | Bollard Type 1 | 2      | Metal     | Yellow | Deteriorated | 2.3          | Positive |
| 138       | 10/16/2024 | 12:25:06 |       | Bldg E    | Exterior | Parking Lot   | B    | Gas Pipe       | Nut    | Metal     | Silver | Intact       | 5            | Positive |
| 294       | 10/16/2024 | 14:09:17 |       | Bldg C/D  | Exterior | Dumpster      | A    | Bollard Type 1 | Left   | Metal     | Yellow | Intact       | 2.2          | Positive |
| 295       | 10/16/2024 | 14:09:40 |       | Bldg C/D  | Exterior | Dumpster      | A    | Bollard Type 1 | Right  | Metal     | Yellow | Deteriorated | 1.7          | Positive |
| 325       | 10/16/2024 | 14:27:15 |       | Bldg B    | Exterior | House         | A    | Window         | Lintel | Wood      | Brown  | Intact       | 1            | Positive |

## **C-4: PERFORMANCE CHARACTERISTIC SHEETS**

---

## Performance Characteristic Sheet

**EFFECTIVE DATE:** September 1, 2022

**MANUFACTURER AND MODEL:**

Make: *Heuresis*  
Models: *Model Pb200i, Pb200e*  
Source: *<sup>57</sup>Co, 5 mCi (nominal – new source)*

### FIELD OPERATION GUIDANCE

**OPERATING PARAMETERS:**

Action Level 1.0 mg/cm<sup>2</sup>

**XRF CALIBRATION CHECK LIMITS:**

|   |
|---|
| 0.8 to 1.2 mg/cm <sup>2</sup> (inclusive) |
|---|

**SUBSTRATE CORRECTION:**

Not applicable

**INCONCLUSIVE RANGE OR THRESHOLD:**

| ACTION LEVEL MODE<br>READING DESCRIPTION                     | SUBSTRATE | THRESHOLD (mg/cm <sup>2</sup> ) |
|--|-----------|---------------------------------|
| Results not corrected for substrate bias on any<br>substrate | Brick     | 1.0                             |
|  | Concrete  | 1.0                             |
|  | Drywall   | 1.0                             |
|  | Metal     | 1.0                             |
|  | Plaster   | 1.0                             |
|  | Wood      | 1.0                             |

## BACKGROUND INFORMATION

### EVALUATION DATA SOURCE AND DATE:

This sheet is supplemental information to be used in conjunction with Chapter 7 of the HUD *Guidelines for the Evaluation and Control of Lead-Based Paint Hazards in Housing* ("HUD Guidelines"). Performance parameters shown on this sheet are calculated using test results on building components in the HUD archive. Testing was conducted on 146 test samples in November 2015, with two separate instruments running software version 2.1-2 in Action Level test mode. The actual source strength of each instrument on the day of testing was approximately 2.0 mCi; source ages were approximately one year.

### OPERATING PARAMETERS

Performance parameters shown in this sheet are applicable only when properly operating the instrument using the manufacturer's instructions and procedures described in Chapter 7 of the HUD Guidelines.

### XRF CALIBRATION CHECK:

The calibration of the XRF instrument should be checked using the paint film nearest 1.0 mg/cm<sup>2</sup> in the NIST Standard Reference Material (SRM) used (e.g., for NIST SRM 2579, use the 1.02 mg/cm<sup>2</sup> film).

If the average (rounded to 1 decimal place) of three readings is outside the acceptable calibration check range, follow the manufacturer's instructions to bring the instrument into control before XRF testing proceeds.

### SUBSTRATE CORRECTION VALUE COMPUTATION:

Chapter 7 of the HUD Guidelines provides guidance on correcting XRF results for substrate bias. Supplemental guidance for using the paint film nearest 1.0 mg/cm<sup>2</sup> for substrate correction is provided:

XRF results are corrected for substrate bias by subtracting from each XRF result a correction value determined separately in each house for single-family housing or in each development for multifamily housing, for each substrate. The correction value is an average of XRF readings taken over the NIST SRM paint film nearest to 1.0 mg/cm<sup>2</sup> at test locations that have been scraped bare of their paint covering. Compute the correction values as follows:

Using the same XRF instrument, take three readings on a bare substrate area covered with the NIST SRM paint film nearest 1 mg/cm<sup>2</sup>. Repeat this procedure by taking three more readings on a second bare substrate area of the same substrate covered with the NIST SRM.

Compute the correction value for each substrate type where XRF readings indicate substrate correction is needed by computing the average of all six readings as shown below.

For each substrate type (the 1.02 mg/cm<sup>2</sup> NIST SRM is shown in this example; use the actual lead loading of the NIST SRM used for substrate correction):

$$\text{Correction value} = (1\text{st} + 2\text{nd} + 3\text{rd} + 4\text{th} + 5\text{th} + 6\text{th Reading})/6 - 1.02 \text{ mg/cm}^2$$

Repeat this procedure for each substrate requiring substrate correction in the house or housing development.

### EVALUATING THE QUALITY OF XRF TESTING:

Randomly select ten testing combinations for retesting from each house or from two randomly selected units in multifamily housing.

Conduct XRF re-testing at the ten testing combinations selected for retesting.

Determine if the XRF testing in the units or house passed or failed the test by applying the steps below. Compute the Retest Tolerance Limit by the following steps:

Determine XRF results for the original and retest XRF readings. Do not correct the original or retest results for substrate bias. In single-family and multi-family housing, a result is defined as a single reading. Therefore, there will be ten original and ten retest XRF results for each house or for the two selected units.

Calculate the average of the original XRF result and the retest XRF result for each testing combination.

Square the average for each testing combination.

Add the ten squared averages together. Call this quantity C.

Multiply the number C by 0.0072. Call this quantity D.

Add the number 0.032 to D. Call this quantity E.

Take the square root of E. Call this quantity F.

Multiply F by 1.645. The result is the Retest Tolerance Limit.

Compute the average of all ten original XRF readings.

Compute the average of all ten re-test XRF readings.

Find the absolute difference of the two averages.

If the difference is less than the Retest Tolerance Limit, the inspection has passed the retest. If the difference of the overall averages equals or exceeds the Retest Tolerance Limit, this procedure should be repeated with ten new testing combinations. If the difference of the overall averages is equal to or greater than the Retest Tolerance Limit a second time, then the inspection should be considered deficient.

Use of this procedure is estimated to produce a spurious result approximately 1% of the time. That is, results of this procedure will call for further examination when no examination is warranted in approximately 1 out of 100 dwelling units tested.

#### TESTING TIMES:

In the Action Level paint test mode, the instrument takes the longest time to complete readings close to the Federal standard of 1.0 mg/cm<sup>2</sup>. The table below shows the mean and standard deviation of actual reading times by reading level for paint samples during the November 2015 archive testing. The tested instruments reported readings to one decimal place. No significant differences in reading times by substrate were observed. These times apply only to instruments with the same source strength as those tested (2.0 mCi). Instruments with stronger sources will have shorter reading times and those with weaker sources, longer reading times, than those in the table.

| Mean and Standard Deviation of Reading Times in Action Level Mode by Reading Level |                             |                              |
|--|-----------------------------|------------------------------|
| Reading (mg/cm <sup>2</sup> )  | Mean Reading Time (seconds) | Standard Deviation (seconds) |
| < 0.7  | 3.48                        | 0.47                         |
| 0.7  | 7.29                        | 1.92                         |
| 0.8  | 13.95                       | 1.78                         |
| 0.9 – 1.2  | 15.25                       | 0.66                         |
| 1.3 – 1.4  | 6.08                        | 2.50                         |
| ≥ 1.5  | 3.32                        | 0.05                         |

### CLASSIFICATION OF RESULTS:

XRF results are classified as **positive** if they are **greater than or equal** to the stated threshold for the instrument (1.0 mg/cm<sup>2</sup>), and *negative* if they are *less than* the threshold.

### DOCUMENTATION:

A report titled *Methodology for XRF Performance Characteristic Sheets* (EPA 747-R-95-008) provides an explanation of the statistical methodology used to construct the data in the sheets, and provides empirical results from using the recommended inconclusive ranges or thresholds for specific XRF instruments. The report may be downloaded at <http://www2.epa.gov/lead/methodology-xrf-performance-characteristic-sheets-epa-747-r-95-008-september-1997>.

This XRF Performance Characteristic Sheet (PCS) was developed by QuanTech, Inc., under a contract with the XRF manufacturer.

## **APPENDIX D: DUST WIPE & SOIL SAMPLING**

---

### **D-1: Laboratory Reports & Chains of Custody**

## **D-1: LABORATORY REPORTS & CHAINS OF CUSTODY**

---



30105 Beverly Road  
Romulus, MI 48174  
Ph: 734-629-8161; Fax: 734-629-8431

## Certificate of Analysis: Lead In Dust Wipe by EPA Method 7000B/NIOSH 7082\*

**Client :** One Source Environmental LLC  
3717 Latrobe Dr. Ste. 760  
Charlotte, NC 28211

**Attn :** Kathryn Hubicki **Email :** katie@ose-llc.com  
**Phone :** 667-228-6710 **Fax :** 410 573-5068

**AAT Project :** 1076471  
**Sampling Date :** 10/02/2024  
**Date Received :** 10/07/2024  
**Date Analyzed :** 10/08/2024  
**Date Reported :** 10/09/2024

**Client Project :** 24-1315

**Project Location :** NORTHGATE MANOR GREER SC

| Lab Sample ID | Client Code | Sample Description    | Length (inch) | Width (inch) | Area (Sq ft) | Results Lead µg/ft2 * |
|---------------|-------------|-----------------------|---------------|--------------|--------------|-----------------------|
| 9803775       | 1           | BLANK                 | N/A           | N/A          | N/A          | N/D                   |
| 9803776       | 2           | UNIT 1 LR F           | 12            | 12           | 1.00         | <5.00                 |
| 9803777       | 3           | UNIT 1 LR WIN 2 WS    | 2.25          | 30           | 0.47         | <10.7                 |
| 9803778       | 4           | UNIT 1 KIT F          | 12            | 12           | 1.00         | <5.00                 |
| 9803779       | 5           | UNIT 1 KIT WIN 3 WS   | 2.25          | 30           | 0.47         | <10.7                 |
| 9803780       | 6           | UNIT 1 BR 2 F         | 12            | 12           | 1.00         | <5.00                 |
| 9803781       | 7           | UNIT 1 BR 2 WIN 10 WS | 2.25          | 30           | 0.47         | <10.7                 |
| 9803782       | 8           | UNIT 1 BR 3 F         | 12            | 12           | 1.00         | <5.00                 |
| 9803783       | 9           | UNIT 1 BR 3 WIN 11 WS | 2.25          | 30           | 0.47         | <10.7                 |
| 9803784       | 10          | UNIT 4 LR F           | 12            | 12           | 1.00         | <5.00                 |
| 9803785       | 11          | UNIT 4 LR WIN 1 WS    | 2.25          | 30           | 0.47         | <10.7                 |
| 9803786       | 12          | UNIT 4 DR F           | 12            | 12           | 1.00         | <5.00                 |
| 9803787       | 13          | UNIT 4 DR WIN 3 WS    | 2.25          | 30           | 0.47         | <10.7                 |
| 9803788       | 14          | UNIT 4 BR1 F          | 12            | 12           | 1.00         | <5.00                 |
| 9803789       | 15          | UNIT 4 BR1 WIN 7 WS   | 2.25          | 20           | 0.31         | <16.0                 |
| 9803790       | 16          | UNIT 4 BR2 F          | 12            | 12           | 1.00         | <5.00                 |
| 9803791       | 17          | UNIT 4 BR2 WIN 6 WS   | 2.25          | 30           | 0.47         | <10.7                 |
| 9803792       | 18          | UNIT 5 LR F           | 12            | 12           | 1.00         | <5.00                 |

ND = Not Detected, N/A = Not Available, RL = Reporting Limit, Analytical Reporting Limit is 5 ug/sample. For true values assume (3) significant figures. AAT internal SOP S205. The method and batch QC are acceptable unless otherwise stated. EPA Regulatory Limits: 10 ug/ft2 (Floors, Carpeted/Uncarpeted), 100 ug/ft2 (Window Sill/Stools), 400 ug/ft2 (Window Trough/Well/Ext Concrete Surfaces). HUD Grantee Regulatory Limits: 10 ug/ft2 (Interior Floors), 40 ug/ft2 (Porch Floors), 100 ug/ft2 (Window Sills), 100 ug/ft2 (Window Troughs). The laboratory operates in accord with ISO 17025 guidelines and holds limited scopes of accreditation under AIHA-LAP and NY State DOH ELAP programs. These results are submitted pursuant to AAT, LLC current terms and conditions of sale, including the company's standard warranty and limitation of liability provisions. Analytical results relate to the samples as received by the lab. AAT will not assume any liability or responsibility for the manner in which the results are used or interpreted. All Quality Control requirements for the samples this report contains have been met. AAT does not blank correct reported values. Sample data apply only to items analyzed. Results are calculated with wipe dimensions supplied by client. Reproduction of this document other than in its entirety is not authorized by AAT, LLC. \* = Validated modified method. Samples are stored for 15 days following report date.



AIHA LAP- Lab ID #100986, NY State DOH ELAP -Lab ID #11864, State of Ohio- Lab ID # 10042

Date Printed: 10/09/2024

AAT Project: 1076471

| Lab Sample ID | Client Code | Sample Description     | Length (inch) | Width (inch) | Area (Sq ft) | Results Lead µg/ft2 * |
|---------------|-------------|------------------------|---------------|--------------|--------------|-----------------------|
| 9803793       | 19          | UNIT 5 LR WIN 2 WS     | 2.25          | 30           | 0.47         | <10.7                 |
| 9803794       | 20          | UNIT 5 KIT F           | 12            | 12           | 1.00         | <5.00                 |
| 9803795       | 21          | UNIT 5 KIT WIN 4 WS    | 2.25          | 30           | 0.47         | <10.7                 |
| 9803796       | 22          | UNIT 5 BR1 F           | 12            | 12           | 1.00         | <5.00                 |
| 9803797       | 23          | UNIT 5 BR1 WIN 9 WS    | 2.25          | 30           | 0.47         | <10.7                 |
| 9803798       | 24          | UNIT 5 BR2 F           | 12            | 12           | 1.00         | <5.00                 |
| 9803799       | 25          | UNIT 5 BR2 WIN 10 WS   | 2.25          | 15           | 0.23         | <21.3                 |
| 9803800       | 26          | BLANK                  | N/A           | N/A          | N/A          | N/D                   |
| 9803801       | 27          | UNIT 7 LR F            | 12            | 12           | 1.00         | <5.00                 |
| 9803802       | 28          | UNIT 7 LR WIN 2 WS     | 2.25          | 24           | 0.38         | <13.3                 |
| 9803803       | 29          | UNIT 7 DR F            | 12            | 12           | 1.00         | <5.00                 |
| 9803804       | 30          | UNIT 7 KIT WIN 4 WS    | 2.25          | 30           | 0.47         | <10.7                 |
| 9803805       | 31          | UNIT 7 BR1 F           | 12            | 12           | 1.00         | <5.00                 |
| 9803806       | 32          | UNIT 7 BR1 WIN 7 WS    | 2.25          | 30           | 0.47         | <10.7                 |
| 9803807       | 33          | UNIT 7 BR2 F           | 12            | 12           | 1.00         | <5.00                 |
| 9803808       | 34          | UNIT 7 BR2 WIN 6 WS    | 2.25          | 30           | 0.47         | <10.7                 |
| 9803809       | 35          | UNIT 11 LR DR SIDE A F | 12            | 12           | 1.00         | <5.00                 |
| 9803810       | 36          | UNIT 11 LR DR SIDE C F | 12            | 12           | 1.00         | <5.00                 |
| 9803811       | 37          | UNIT 11 LR DR WIN 3 WS | 2.25          | 30           | 0.47         | <10.7                 |
| 9803812       | 38          | UNIT 11 KIT WIN 8 WS   | 2.25          | 30           | 0.47         | <10.7                 |
| 9803813       | 39          | UNIT 11 BATH F         | 12            | 12           | 1.00         | <5.00                 |
| 9803814       | 40          | UNIT 11 BR F           | 12            | 12           | 1.00         | <5.00                 |
| 9803815       | 41          | UNIT 11 BR WIN 1 WS    | 2.25          | 25           | 0.39         | <12.8                 |
| 9803816       | 42          | BLANK                  | N/A           | N/A          | N/A          | N/D                   |
| 9803817       | 43          | UNIT 12 LR F           | 12            | 12           | 1.00         | <5.00                 |
| 9803818       | 44          | UNIT 12 LR WIN 2 WS    | 2.25          | 30           | 0.47         | <10.7                 |
| 9803819       | 45          | UNIT 12 KIT F          | 12            | 12           | 1.00         | <5.00                 |
| 9803820       | 46          | UNIT 12 KIT WIN 3 WS   | 2.25          | 30           | 0.47         | <10.7                 |

ND = Not Detected, N/A = Not Available, RL = Reporting Limit, Analytical Reporting Limit is 5 ug/sample. For true values assume (3) significant figures. AAT internal SOP S205. The method and batch QC are acceptable unless otherwise stated. EPA Regulatory Limits: 10 ug/ft2 (Floors, Carpeted/Uncarpeted), 100 ug/ft2 (Window Sill/Stools), 400 ug/ft2 (Window Trough/Well/Ext Concrete Surfaces). HUD Grantee Regulatory Limits: 10 ug/ft2 (Interior Floors), 40 ug/ft2 (Porch Floors), 100 ug/ft2 (Window Sills), 100 ug/ft2 (Window Troughs). The laboratory operates in accord with ISO 17025 guidelines and holds limited scopes of accreditation under AIHA-LAP and NY State DOH ELAP programs. These results are submitted pursuant to AAT, LLC current terms and conditions of sale, including the company's standard warranty and limitation of liability provisions. Analytical results relate to the samples as received by the lab. AAT will not assume any liability or responsibility for the manner in which the results are used or interpreted. All Quality Control requirements for the samples this report contains have been met. AAT does not blank correct reported values. Sample data apply only to items analyzed. Results are calculated with wipe dimensions supplied by client. Reproduction of this document other than in its entirety is not authorized by AAT, LLC. \* = Validated modified method. Samples are stored for 15 days following report date.



AIHA LAP- Lab ID #100986, NY State DOH ELAP -Lab ID #11864, State of Ohio- Lab ID # 10042

Date Printed: 10/09/2024

AAT Project: 1076471

| Lab Sample ID | Client Code | Sample Description     | Length (inch) | Width (inch) | Area (Sq ft) | Results Lead µg/ft2 * |
|---------------|-------------|------------------------|---------------|--------------|--------------|-----------------------|
| 9803821       | 47          | UNIT 12 BR1 F          | 12            | 12           | 1.00         | <5.00                 |
| 9803822       | 48          | UNIT 12 BR1 WIN 9 WS   | 2.25          | 30           | 0.47         | <10.7                 |
| 9803823       | 49          | UNIT 12 BR3 F          | 12            | 12           | 1.00         | <5.00                 |
| 9803824       | 50          | UNIT 12 BR3 WIN 6 WS   | 2.25          | 20           | 0.31         | <16.0                 |
| 9803825       | 51          | UNIT 17 LR F           | 12            | 12           | 1.00         | <5.00                 |
| 9803826       | 52          | UNIT 17 LR WIN 2 WS    | 2.25          | 30           | 0.47         | <10.7                 |
| 9803827       | 53          | UNIT 17 KIT F          | 12            | 12           | 1.00         | <5.00                 |
| 9803828       | 54          | UNIT 17 KIT WIN 4 WS   | 2.25          | 30           | 0.47         | <10.7                 |
| 9803829       | 55          | UNIT 17 BR1 F          | 12            | 12           | 1.00         | <5.00                 |
| 9803830       | 56          | UNIT 17 BR1 WIN 9 WS   | 2.25          | 30           | 0.47         | <10.7                 |
| 9803831       | 57          | UNIT 17 BR2 F          | 12            | 12           | 1.00         | <5.00                 |
| 9803832       | 58          | UNIT 17 BR2 WIN 10 WS  | 2.25          | 30           | 0.47         | <10.7                 |
| 9803833       | 59          | BLANK                  | N/A           | N/A          | N/A          | N/D                   |
| 9803834       | 60          | UNIT 18 LR DR SIDE A F | 12            | 12           | 1.00         | <5.00                 |
| 9803835       | 61          | UNIT 18 LR DR SIDE C F | 12            | 12           | 1.00         | <5.00                 |
| 9803836       | 62          | UNIT 18 LR DR WIN 6 WS | 2.25          | 30           | 0.47         | <10.7                 |
| 9803837       | 63          | UNIT 18 KIT WIN 8 WS   | 2.25          | 30           | 0.47         | <10.7                 |
| 9803838       | 64          | UNIT 18 BATH F         | 12            | 12           | 1.00         | <5.00                 |
| 9803839       | 65          | UNIT 18 BR F           | 12            | 12           | 1.00         | <5.00                 |
| 9803840       | 66          | UNIT 18 BR WIN 2 WS    | 2.25          | 30           | 0.47         | <10.7                 |
| 9803841       | 67          | UNIT 18 KIT F          | 12            | 12           | 1.00         | <5.00                 |
| 9803842       | 68          | UNIT 19 LR DR SIDE A F | 12            | 12           | 1.00         | <5.00                 |
| 9803843       | 69          | UNIT 19 LR DR SIDE C F | 12            | 12           | 1.00         | <5.00                 |
| 9803845       | 71          | UNIT 19 KIT F          | 12            | 12           | 1.00         | <5.00                 |
| 9803846       | 72          | UNIT 19 KIT WIN 8 WS   | 2.25          | 30           | 0.47         | <10.7                 |
| 9803848       | 74          | UNIT 19 BR F           | 12            | 12           | 1.00         | <5.00                 |
| 9803849       | 75          | UNIT 19 BR WIN 2 WS    | 2.25          | 30           | 0.47         | <10.7                 |
| 9803850       | 76          | UNIT 26 LR DR SIDE A F | 12            | 12           | 1.00         | <5.00                 |

ND = Not Detected, N/A = Not Available, RL = Reporting Limit, Analytical Reporting Limit is 5 ug/sample. For true values assume (3) significant figures. AAT internal SOP S205. The method and batch QC are acceptable unless otherwise stated. EPA Regulatory Limits: 10 ug/ft2 (Floors, Carpeted/Uncarpeted), 100 ug/ft2 (Window Sill/Stools), 400 ug/ft2 (Window Trough/Well/Ext Concrete Surfaces). HUD Grantee Regulatory Limits: 10 ug/ft2 (Interior Floors), 40 ug/ft2 (Porch Floors), 100 ug/ft2 (Window Sills), 100 ug/ft2 (Window Troughs). The laboratory operates in accord with ISO 17025 guidelines and holds limited scopes of accreditation under AIHA-LAP and NY State DOH ELAP programs. These results are submitted pursuant to AAT, LLC current terms and conditions of sale, including the company's standard warranty and limitation of liability provisions. Analytical results relate to the samples as received by the lab. AAT will not assume any liability or responsibility for the manner in which the results are used or interpreted. All Quality Control requirements for the samples this report contains have been met. AAT does not blank correct reported values. Sample data apply only to items analyzed. Results are calculated with wipe dimensions supplied by client. Reproduction of this document other than in its entirety is not authorized by AAT, LLC. \* = Validated modified method. Samples are stored for 15 days following report date.



AIHA LAP- Lab ID #100986, NY State DOH ELAP -Lab ID #11864, State of Ohio- Lab ID # 10042

Date Printed: 10/09/2024

AAT Project: 1076471

| Lab Sample ID | Client Code | Sample Description     | Length (inch) | Width (inch) | Area (Sq ft) | Results Lead $\mu\text{g}/\text{ft}^2$ * |
|---------------|-------------|------------------------|---------------|--------------|--------------|--|
| 9803851       | 77          | UNIT 26 LR DR SIDE C F | 12            | 12           | 1.00         | <5.00                                    |
| 9803852       | 78          | UNIT 26 LR DR WIN 4 WS | 2.25          | 15           | 0.23         | <21.3                                    |
| 9803853       | 79          | UNIT 26 KIT F          | 12            | 12           | 1.00         | <5.00                                    |
| 9803854       | 80          | BLANK                  | N/A           | N/A          | N/A          | N/D                                      |
| 9803855       | 81          | UNIT 26 KIT WIN 8 WS   | 2.25          | 30           | 0.47         | <10.7                                    |
| 9803856       | 82          | UNIT 26 BATH F         | 12            | 12           | 1.00         | <5.00                                    |
| 9803857       | 83          | UNIT 26 BR F           | 12            | 12           | 1.00         | <5.00                                    |
| 9803858       | 84          | UNIT 26 BR WIN 2 WS    | 2.25          | 30           | 0.47         | <10.7                                    |
| 9803859       | 85          | UNIT 27 LR DR SIDE A F | 12            | 12           | 1.00         | <5.00                                    |
| 9803860       | 86          | UNIT 27 LR DR SIDE C F | 12            | 12           | 1.00         | <5.00                                    |
| 9803861       | 87          | UNIT 27 LR DR WIN 4 WS | 2.25          | 30           | 0.47         | <10.7                                    |
| 9803862       | 88          | UNIT 27 KIT F          | 12            | 12           | 1.00         | <5.00                                    |
| 9803863       | 89          | UNIT 27 KIT WIN 8 WS   | 2.25          | 30           | 0.47         | <10.7                                    |
| 9803864       | 90          | UNIT 27 BATH F         | 12            | 12           | 1.00         | <5.00                                    |
| 9803865       | 91          | UNIT 27 BR F           | 12            | 12           | 1.00         | <5.00                                    |
| 9803866       | 92          | UNIT 27 BR WIN 2 WS    | 2.25          | 30           | 0.47         | <10.7                                    |
| 9803867       | 93          | UNIT 30 LR F           | 12            | 12           | 1.00         | <5.00                                    |
| 9803868       | 94          | UNIT 30 LR WIN 2 WS    | 2.25          | 20           | 0.31         | <16.0                                    |
| 9803869       | 95          | UNIT 30 DR F           | 12            | 12           | 1.00         | <5.00                                    |
| 9803870       | 96          | UNIT 30 DR WIN 3 WS    | 2.25          | 30           | 0.47         | <10.7                                    |
| 9803871       | 97          | UNIT 30 BR1 F          | 12            | 12           | 1.00         | <5.00                                    |
| 9803872       | 98          | UNIT 30 BR1 WIN 7 WS   | 2.25          | 30           | 0.47         | <10.7                                    |
| 9803873       | 99          | UNIT 30 BR2 F          | 12            | 12           | 1.00         | <5.00                                    |
| 9803874       | 100         | BLANK                  | N/A           | N/A          | N/A          | N/D                                      |
| 9803875       | 101         | UNIT 30 BR2 WIN 5 WS   | 2.25          | 30           | 0.47         | <10.7                                    |
| 9803876       | 102         | UNIT 28 LR F           | 12            | 12           | 1.00         | <5.00                                    |
| 9803877       | 103         | UNIT 28 LR WIN 1 WS    | 2.25          | 30           | 0.47         | <10.7                                    |
| 9803878       | 104         | UNIT 28 KIT F          | 12            | 12           | 1.00         | <5.00                                    |

ND = Not Detected, N/A = Not Available, RL = Reporting Limit, Analytical Reporting Limit is 5 ug/sample. For true values assume (3) significant figures. AAT internal SOP S205. The method and batch QC are acceptable unless otherwise stated. EPA Regulatory Limits: 10 ug/ft<sup>2</sup> (Floors, Carpeted/Uncarpeted), 100 ug/ft<sup>2</sup> (Window Sill/Stools), 400 ug/ft<sup>2</sup> (Window Trough/Well/Ext Concrete Surfaces). HUD Grantee Regulatory Limits: 10 ug/ft<sup>2</sup> (Interior Floors), 40 ug/ft<sup>2</sup> (Porch Floors), 100 ug/ft<sup>2</sup> (Window Sills), 100 ug/ft<sup>2</sup> (Window Troughs). The laboratory operates in accord with ISO 17025 guidelines and holds limited scopes of accreditation under AIHA-LAP and NY State DOH ELAP programs. These results are submitted pursuant to AAT, LLC current terms and conditions of sale, including the company's standard warranty and limitation of liability provisions. Analytical results relate to the samples as received by the lab. AAT will not assume any liability or responsibility for the manner in which the results are used or interpreted. All Quality Control requirements for the samples this report contains have been met. AAT does not blank correct reported values. Sample data apply only to items analyzed. Results are calculated with wipe dimensions supplied by client. Reproduction of this document other than in its entirety is not authorized by AAT, LLC. \* = Validated modified method. Samples are stored for 15 days following report date.



AIHA LAP- Lab ID #100986, NY State DOH ELAP -Lab ID #11864, State of Ohio- Lab ID # 10042

Date Printed: 10/09/2024

AAT Project: 1076471

| Lab Sample ID | Client Code | Sample Description      | Length (inch) | Width (inch) | Area (Sq ft) | Results Lead µg/ft² * |
|---------------|-------------|-------------------------|---------------|--------------|--------------|-----------------------|
| 9803879       | 105         | UNIT 28 KIT WIN 4 WS    | 2.25          | 30           | 0.47         | <10.7                 |
| 9803880       | 106         | UNIT 28 BR3 F           | 12            | 12           | 1.00         | <5.00                 |
| 9803881       | 107         | UNIT 28 BR3 WIN 6 WS    | 2.25          | 30           | 0.47         | <10.7                 |
| 9803882       | 108         | UNIT 28 BR1 F           | 12            | 12           | 1.00         | <5.00                 |
| 9803883       | 109         | UNIT 28 BATH 2 WIN 8 WS | 2.25          | 30           | 0.47         | <10.7                 |
| 9803884       | 110         | UNIT 31 LR F            | 12            | 12           | 1.00         | <5.00                 |
| 9803885       | 111         | UNIT 31 LR WIN 1 WS     | 2.25          | 30           | 0.47         | <10.7                 |
| 9803886       | 112         | UNIT 31 DR F            | 12            | 12           | 1.00         | <5.00                 |
| 9803887       | 113         | UNIT 31 BR WIN 3 WS     | 2.25          | 30           | 0.47         | <10.7                 |
| 9803888       | 114         | UNIT 31 BR1 F           | 12            | 12           | 1.00         | <5.00                 |
| 9803889       | 115         | UNIT 31 BR1 WIN 7 WS    | 2.25          | 30           | 0.47         | <10.7                 |
| 9803890       | 116         | UNIT 31 BR2 F           | 12            | 12           | 1.00         | <5.00                 |
| 9803891       | 117         | UNIT 31 BR2 WIN 5 WS    | 2.25          | 30           | 0.47         | <10.7                 |
| 9803892       | 118         | BLANK                   | N/A           | N/A          | N/A          | N/D                   |
| 9803893       | 119         | UNIT 32 LR F            | 12            | 12           | 1.00         | <5.00                 |
| 9803894       | 120         | UNIT 32 LR WIN 1 WS     | 2.25          | 20           | 0.31         | <16.0                 |
| 9803895       | 121         | UNIT 32 DR F            | 12            | 12           | 1.00         | <5.00                 |
| 9803896       | 122         | UNIT 32 DR WIN 3 WS     | 2.25          | 30           | 0.47         | <10.7                 |
| 9803897       | 123         | UNIT 32 BR1 F           | 12            | 12           | 1.00         | <5.00                 |
| 9803898       | 124         | UNIT 32 BR1 WIN 7 WS    | 2.25          | 30           | 0.47         | <10.7                 |
| 9803899       | 125         | UNIT 32 BR2 F           | 12            | 12           | 1.00         | <5.00                 |
| 9804900       | 126         | UNIT 32 BR2 WIN 5 WS    | 2.25          | 30           | 0.47         | <10.7                 |

Comments: Removed samples 70 and 73 per client email 10-7-24.

Analyst Signature

Nathan Ditty

ND = Not Detected, N/A = Not Available, RL = Reporting Limit, Analytical Reporting Limit is 5 ug/sample. For true values assume (3) significant figures. AAT Internal SOP S205. The method and batch QC are acceptable unless otherwise stated. EPA Regulatory Limits: 10 ug/ft² (Floors, Carpeted/Uncarpeted), 100 ug/ft² (Window Sill/Stools), 400 ug/ft² (Window Trough/Well/Ext Concrete Surfaces). HUD Grantee Regulatory Limits: 10 ug/ft² (Interior Floors), 40 ug/ft² (Porch Floors), 100 ug/ft² (Window Sills), 100 ug/ft² (Window Troughs). The laboratory operates in accord with ISO 17025 guidelines and holds limited scopes of accreditation under AIHA-LAP and NY State DOH ELAP programs. These results are submitted pursuant to AAT, LLC current terms and conditions of sale, including the company's standard warranty and limitation of liability provisions. Analytical results relate to the samples as received by the lab. AAT will not assume any liability or responsibility for the manner in which the results are used or interpreted. All Quality Control requirements for the samples this report contains have been met. AAT does not blank correct reported values. Sample data apply only to items analyzed. Results are calculated with wipe dimensions supplied by client. Reproduction of this document other than in its entirety is not authorized by AAT, LLC. \* = Validated modified method. Samples are stored for 15 days following report date.



AIHA LAP- Lab ID #100986, NY State DOH ELAP -Lab ID #11864, State of Ohio- Lab ID # 10042

Date Printed: 10/09/2024

AAT Project: 1076471



30105 Beverly Road  
Romulus, MI 48174  
Ph: 734-629-8161; Fax: 734-629-8431

To : One Source Environmental LLC  
3717 Latrobe Dr. Ste. 760  
Charlotte, NC 28211

Attn : Kathryn Hubicki

Email : katie@ose-llc.com

Phone : 667-228-6710

AAT Project : 1076471

Client Project : 24-1315

Date Reported : 10/09/2024

Project Location : NORTHGATE MANOR GREER SC

| Sample  | Client Code | Analysis Requested | Completed  | Analyst      |
|---------|-------------|--------------------|------------|--------------|
| 9803775 | 1           | Dust Wipe          | 10/08/2024 | Nathan Ditty |
| 9803776 | 2           | Dust Wipe          | 10/08/2024 | Nathan Ditty |
| 9803777 | 3           | Dust Wipe          | 10/08/2024 | Nathan Ditty |
| 9803778 | 4           | Dust Wipe          | 10/08/2024 | Nathan Ditty |
| 9803779 | 5           | Dust Wipe          | 10/08/2024 | Nathan Ditty |
| 9803780 | 6           | Dust Wipe          | 10/08/2024 | Nathan Ditty |
| 9803781 | 7           | Dust Wipe          | 10/08/2024 | Nathan Ditty |
| 9803782 | 8           | Dust Wipe          | 10/08/2024 | Nathan Ditty |
| 9803783 | 9           | Dust Wipe          | 10/08/2024 | Nathan Ditty |
| 9803784 | 10          | Dust Wipe          | 10/08/2024 | Nathan Ditty |
| 9803785 | 11          | Dust Wipe          | 10/08/2024 | Nathan Ditty |
| 9803786 | 12          | Dust Wipe          | 10/08/2024 | Nathan Ditty |
| 9803787 | 13          | Dust Wipe          | 10/08/2024 | Nathan Ditty |
| 9803788 | 14          | Dust Wipe          | 10/08/2024 | Nathan Ditty |
| 9803789 | 15          | Dust Wipe          | 10/08/2024 | Nathan Ditty |
| 9803790 | 16          | Dust Wipe          | 10/08/2024 | Nathan Ditty |
| 9803791 | 17          | Dust Wipe          | 10/08/2024 | Nathan Ditty |
| 9803792 | 18          | Dust Wipe          | 10/08/2024 | Nathan Ditty |
| 9803793 | 19          | Dust Wipe          | 10/08/2024 | Nathan Ditty |
| 9803794 | 20          | Dust Wipe          | 10/08/2024 | Nathan Ditty |
| 9803795 | 21          | Dust Wipe          | 10/08/2024 | Nathan Ditty |
| 9803796 | 22          | Dust Wipe          | 10/08/2024 | Nathan Ditty |
| 9803797 | 23          | Dust Wipe          | 10/08/2024 | Nathan Ditty |
| 9803798 | 24          | Dust Wipe          | 10/08/2024 | Nathan Ditty |
| 9803799 | 25          | Dust Wipe          | 10/08/2024 | Nathan Ditty |
| 9803800 | 26          | Dust Wipe          | 10/08/2024 | Nathan Ditty |
| 9803801 | 27          | Dust Wipe          | 10/08/2024 | Nathan Ditty |

This report is intended for use solely by the individual or entity to which it is addressed. It may contain information that is privileged, confidential and otherwise exempt by law from disclosure. If the reader of this information is not the intended recipient or an employee of its intended recipient, you are herewith notified that any dissemination, distribution or copying of this information is strictly prohibited. If you have received this information in error, please notify AAT immediately. Thank you.

| Sample  | Client Code | Analysis Requested | Completed  | Analyst      |
|---------|-------------|--------------------|------------|--------------|
| 9803802 | 28          | Dust Wipe          | 10/08/2024 | Nathan Ditty |
| 9803803 | 29          | Dust Wipe          | 10/08/2024 | Nathan Ditty |
| 9803804 | 30          | Dust Wipe          | 10/08/2024 | Nathan Ditty |
| 9803805 | 31          | Dust Wipe          | 10/08/2024 | Nathan Ditty |
| 9803806 | 32          | Dust Wipe          | 10/08/2024 | Nathan Ditty |
| 9803807 | 33          | Dust Wipe          | 10/08/2024 | Nathan Ditty |
| 9803808 | 34          | Dust Wipe          | 10/08/2024 | Nathan Ditty |
| 9803809 | 35          | Dust Wipe          | 10/08/2024 | Nathan Ditty |
| 9803810 | 36          | Dust Wipe          | 10/08/2024 | Nathan Ditty |
| 9803811 | 37          | Dust Wipe          | 10/08/2024 | Nathan Ditty |
| 9803812 | 38          | Dust Wipe          | 10/08/2024 | Nathan Ditty |
| 9803813 | 39          | Dust Wipe          | 10/08/2024 | Nathan Ditty |
| 9803814 | 40          | Dust Wipe          | 10/08/2024 | Nathan Ditty |
| 9803815 | 41          | Dust Wipe          | 10/08/2024 | Nathan Ditty |
| 9803816 | 42          | Dust Wipe          | 10/08/2024 | Nathan Ditty |
| 9803817 | 43          | Dust Wipe          | 10/08/2024 | Nathan Ditty |
| 9803818 | 44          | Dust Wipe          | 10/08/2024 | Nathan Ditty |
| 9803819 | 45          | Dust Wipe          | 10/08/2024 | Nathan Ditty |
| 9803820 | 46          | Dust Wipe          | 10/08/2024 | Nathan Ditty |
| 9803821 | 47          | Dust Wipe          | 10/08/2024 | Nathan Ditty |
| 9803822 | 48          | Dust Wipe          | 10/08/2024 | Nathan Ditty |
| 9803823 | 49          | Dust Wipe          | 10/08/2024 | Nathan Ditty |
| 9803824 | 50          | Dust Wipe          | 10/08/2024 | Nathan Ditty |
| 9803825 | 51          | Dust Wipe          | 10/08/2024 | Nathan Ditty |
| 9803826 | 52          | Dust Wipe          | 10/08/2024 | Nathan Ditty |
| 9803827 | 53          | Dust Wipe          | 10/08/2024 | Nathan Ditty |
| 9803828 | 54          | Dust Wipe          | 10/08/2024 | Nathan Ditty |
| 9803829 | 55          | Dust Wipe          | 10/08/2024 | Nathan Ditty |
| 9803830 | 56          | Dust Wipe          | 10/08/2024 | Nathan Ditty |
| 9803831 | 57          | Dust Wipe          | 10/08/2024 | Nathan Ditty |
| 9803832 | 58          | Dust Wipe          | 10/08/2024 | Nathan Ditty |
| 9803833 | 59          | Dust Wipe          | 10/08/2024 | Nathan Ditty |
| 9803834 | 60          | Dust Wipe          | 10/08/2024 | Nathan Ditty |
| 9803835 | 61          | Dust Wipe          | 10/08/2024 | Nathan Ditty |
| 9803836 | 62          | Dust Wipe          | 10/08/2024 | Nathan Ditty |
| 9803837 | 63          | Dust Wipe          | 10/08/2024 | Nathan Ditty |

This report is intended for use solely by the individual or entity to which it is addressed. It may contain information that is privileged, confidential and otherwise exempt by law from disclosure. If the reader of this information is not the intended recipient or an employee of its intended recipient, you are herewith notified that any dissemination, distribution or copying of this information is strictly prohibited. If you have received this information in error, please notify AAT immediately. Thank you.

| Sample  | Client Code | Analysis Requested | Completed  | Analyst      |
|---------|-------------|--------------------|------------|--------------|
| 9803838 | 64          | Dust Wipe          | 10/08/2024 | Nathan Ditty |
| 9803839 | 65          | Dust Wipe          | 10/08/2024 | Nathan Ditty |
| 9803840 | 66          | Dust Wipe          | 10/08/2024 | Nathan Ditty |
| 9803841 | 67          | Dust Wipe          | 10/08/2024 | Nathan Ditty |
| 9803842 | 68          | Dust Wipe          | 10/08/2024 | Nathan Ditty |
| 9803843 | 69          | Dust Wipe          | 10/08/2024 | Nathan Ditty |
| 9803845 | 71          | Dust Wipe          | 10/08/2024 | Nathan Ditty |
| 9803846 | 72          | Dust Wipe          | 10/08/2024 | Nathan Ditty |
| 9803848 | 74          | Dust Wipe          | 10/08/2024 | Nathan Ditty |
| 9803849 | 75          | Dust Wipe          | 10/08/2024 | Nathan Ditty |
| 9803850 | 76          | Dust Wipe          | 10/08/2024 | Nathan Ditty |
| 9803851 | 77          | Dust Wipe          | 10/08/2024 | Nathan Ditty |
| 9803852 | 78          | Dust Wipe          | 10/08/2024 | Nathan Ditty |
| 9803853 | 79          | Dust Wipe          | 10/08/2024 | Nathan Ditty |
| 9803854 | 80          | Dust Wipe          | 10/08/2024 | Nathan Ditty |
| 9803855 | 81          | Dust Wipe          | 10/08/2024 | Nathan Ditty |
| 9803856 | 82          | Dust Wipe          | 10/08/2024 | Nathan Ditty |
| 9803857 | 83          | Dust Wipe          | 10/08/2024 | Nathan Ditty |
| 9803858 | 84          | Dust Wipe          | 10/08/2024 | Nathan Ditty |
| 9803859 | 85          | Dust Wipe          | 10/08/2024 | Nathan Ditty |
| 9803860 | 86          | Dust Wipe          | 10/08/2024 | Nathan Ditty |
| 9803861 | 87          | Dust Wipe          | 10/08/2024 | Nathan Ditty |
| 9803862 | 88          | Dust Wipe          | 10/08/2024 | Nathan Ditty |
| 9803863 | 89          | Dust Wipe          | 10/08/2024 | Nathan Ditty |
| 9803864 | 90          | Dust Wipe          | 10/08/2024 | Nathan Ditty |
| 9803865 | 91          | Dust Wipe          | 10/08/2024 | Nathan Ditty |
| 9803866 | 92          | Dust Wipe          | 10/08/2024 | Nathan Ditty |
| 9803867 | 93          | Dust Wipe          | 10/08/2024 | Nathan Ditty |
| 9803868 | 94          | Dust Wipe          | 10/08/2024 | Nathan Ditty |
| 9803869 | 95          | Dust Wipe          | 10/08/2024 | Nathan Ditty |
| 9803870 | 96          | Dust Wipe          | 10/08/2024 | Nathan Ditty |
| 9803871 | 97          | Dust Wipe          | 10/08/2024 | Nathan Ditty |
| 9803872 | 98          | Dust Wipe          | 10/08/2024 | Nathan Ditty |
| 9803873 | 99          | Dust Wipe          | 10/08/2024 | Nathan Ditty |
| 9803874 | 100         | Dust Wipe          | 10/08/2024 | Nathan Ditty |
| 9803875 | 101         | Dust Wipe          | 10/08/2024 | Nathan Ditty |

This report is intended for use solely by the individual or entity to which it is addressed. It may contain information that is privileged, confidential and otherwise exempt by law from disclosure. If the reader of this information is not the intended recipient or an employee of its intended recipient, you are herewith notified that any dissemination, distribution or copying of this information is strictly prohibited. If you have received this information in error, please notify AAT immediately. Thank you.

| Sample  | Client Code | Analysis Requested | Completed  | Analyst      |
|---------|-------------|--------------------|------------|--------------|
| 9803876 | 102         | Dust Wipe          | 10/08/2024 | Nathan Ditty |
| 9803877 | 103         | Dust Wipe          | 10/08/2024 | Nathan Ditty |
| 9803878 | 104         | Dust Wipe          | 10/08/2024 | Nathan Ditty |
| 9803879 | 105         | Dust Wipe          | 10/08/2024 | Nathan Ditty |
| 9803880 | 106         | Dust Wipe          | 10/08/2024 | Nathan Ditty |
| 9803881 | 107         | Dust Wipe          | 10/08/2024 | Nathan Ditty |
| 9803882 | 108         | Dust Wipe          | 10/08/2024 | Nathan Ditty |
| 9803883 | 109         | Dust Wipe          | 10/08/2024 | Nathan Ditty |
| 9803884 | 110         | Dust Wipe          | 10/08/2024 | Nathan Ditty |
| 9803885 | 111         | Dust Wipe          | 10/08/2024 | Nathan Ditty |
| 9803886 | 112         | Dust Wipe          | 10/08/2024 | Nathan Ditty |
| 9803887 | 113         | Dust Wipe          | 10/08/2024 | Nathan Ditty |
| 9803888 | 114         | Dust Wipe          | 10/08/2024 | Nathan Ditty |
| 9803889 | 115         | Dust Wipe          | 10/08/2024 | Nathan Ditty |
| 9803890 | 116         | Dust Wipe          | 10/08/2024 | Nathan Ditty |
| 9803891 | 117         | Dust Wipe          | 10/08/2024 | Nathan Ditty |
| 9803892 | 118         | Dust Wipe          | 10/08/2024 | Nathan Ditty |
| 9803893 | 119         | Dust Wipe          | 10/08/2024 | Nathan Ditty |
| 9803894 | 120         | Dust Wipe          | 10/08/2024 | Nathan Ditty |
| 9803895 | 121         | Dust Wipe          | 10/08/2024 | Nathan Ditty |
| 9803896 | 122         | Dust Wipe          | 10/08/2024 | Nathan Ditty |
| 9803897 | 123         | Dust Wipe          | 10/08/2024 | Nathan Ditty |
| 9803898 | 124         | Dust Wipe          | 10/08/2024 | Nathan Ditty |
| 9803899 | 125         | Dust Wipe          | 10/08/2024 | Nathan Ditty |
| 9804900 | 126         | Dust Wipe          | 10/08/2024 | Nathan Ditty |

**Reviewed By**

Elyse Bidle  
Quality Assurance Coordinator

This report is intended for use solely by the individual or entity to which it is addressed. It may contain information that is privileged, confidential and otherwise exempt by law from disclosure. If the reader of this information is not the intended recipient or an employee of its intended recipient, you are herewith notified that any dissemination, distribution or copying of this information is strictly prohibited. If you have received this information in error, please notify AAT immediately. Thank you.



30105 Beverly Road  
Romulus, MI 48174  
Ph: 734-629-8161; Fax: 734-629-8431

## REVISED REPORT

### Certificate of Analysis: Lead In Dust Wipe by EPA Method 7000B/NIOSH 7082\*

**Client :** One Source Environmental LLC  
3717 Latrobe Dr. Ste. 760  
Charlotte, NC 28211

**Attn :** Kathryn Hubicki **Email :** katie@ose-llc.com  
**Phone :** 667-228-6710 **Fax :** 410 573-5068

**AAT Project :** 1078894  
**Sampling Date :** 10/09/2024  
**Date Received :** 10/11/2024  
**Date Analyzed :** 10/15/2024  
**Date Reported :** 10/15/2024

**Client Project :** 24-1315

**Project Location :** NORTHGATE MANOR GREER SC

Client Comment: Dimensions and descriptions updated per client email. 10-15-24

| Lab Sample ID | Client Code | Sample Description     | Length (inch) | Width (inch) | Area (Sq ft) | Results Lead µg/ft2 * |
|---------------|-------------|------------------------|---------------|--------------|--------------|-----------------------|
| 9824081       | 127         | UNIT 38 LR F           | 12            | 12           | 1.00         | <5.00                 |
| 9824082       | 128         | UNIT 38 LR WIN 2 WS    | 2.25          | 30           | 0.47         | <10.7                 |
| 9824083       | 129         | UNIT 38 BR F           | 12            | 12           | 1.00         | <5.00                 |
| 9824084       | 130         | UNIT 38 BR WIN 3 WS    | 2.25          | 30           | 0.47         | <10.7                 |
| 9824085       | 131         | UNIT 38 BATH F         | 12            | 12           | 1.00         | <5.00                 |
| 9824086       | 132         | UNIT 38 KIT F          | 12            | 12           | 1.00         | <5.00                 |
| 9824087       | 133         | UNIT 38 KIT WIN 5 WS   | 2.25          | 47.5         | 0.74         | <6.74                 |
| 9824088       | 134         | UNIT 37 LR F           | 12            | 12           | 1.00         | <5.00                 |
| 9824089       | 135         | UNIT 37 LR WIN 1 WS    | 2.25          | 20           | 0.31         | <16.0                 |
| 9824090       | 136         | UNIT 37 BR F           | 12            | 12           | 1.00         | <5.00                 |
| 9824091       | 137         | UNIT 37 BR WIN 4 WS    | 2.25          | 30           | 0.47         | <10.7                 |
| 9824092       | 138         | UNIT 37 BATH F         | 12            | 12           | 1.00         | <5.00                 |
| 9824093       | 139         | UNIT 37 KIT F          | 12            | 12           | 1.00         | <5.00                 |
| 9824094       | 140         | BLANK                  | N/A           | N/A          | N/A          | N/D                   |
| 9824095       | 141         | UNIT 37 KIT WIN 5 WS   | 2.25          | 47.5         | 0.74         | <6.74                 |
| 9824096       | 142         | UNIT 39 LR DR SIDE A F | 12            | 12           | 1.00         | <5.00                 |
| 9824097       | 143         | UNIT 39 LR DR SIDE C F | 12            | 12           | 1.00         | <5.00                 |
| 9824098       | 144         | UNIT 39 LR DR WIN 4 WS | 2.25          | 30           | 0.47         | <10.7                 |

ND = Not Detected, N/A = Not Available, RL = Reporting Limit, Analytical Reporting Limit is 5 ug/sample. For true values assume (3) significant figures. AAT internal SOP S205. The method and batch QC are acceptable unless otherwise stated. EPA Regulatory Limits: 10 ug/ft2 (Floors, Carpeted/Uncarpeted), 100 ug/ft2 (Window Sill/Stools), 400 ug/ft2 (Window Trough/Well/Ext Concrete Surfaces). HUD Grantee Regulatory Limits: 10 ug/ft2 (Interior Floors), 40 ug/ft2 (Porch Floors), 100 ug/ft2 (Window Sills), 100 ug/ft2 (Window Troughs). The laboratory operates in accord with ISO 17025 guidelines and holds limited scopes of accreditation under AIHA-LAP and NY State DOH ELAP programs. These results are submitted pursuant to AAT, LLC current terms and conditions of sale, including the company's standard warranty and limitation of liability provisions. Analytical results relate to the samples as received by the lab. AAT will not assume any liability or responsibility for the manner in which the results are used or interpreted. All Quality Control requirements for the samples this report contains have been met. AAT does not blank correct reported values. Sample data apply only to items analyzed. Results are calculated with wipe dimensions supplied by client. Reproduction of this document other than in its entirety is not authorized by AAT, LLC. \* = Validated modified method. Samples are stored for 15 days following report date.



AIHA LAP- Lab ID #100986, NY State DOH ELAP -Lab ID #11864, State of Ohio- Lab ID # 10042

Date Printed: 10/15/2024

AAT Project: 1078894

| Lab Sample ID | Client Code | Sample Description     | Length (inch) | Width (inch) | Area (Sq ft) | Results Lead µg/ft2 * |
|---------------|-------------|------------------------|---------------|--------------|--------------|-----------------------|
| 9824099       | 145         | UNIT 39 KIT F          | 12            | 12           | 1.00         | <5.00                 |
| 9824100       | 146         | UNIT 39 KIT WIN 8 S    | 2.25          | 30           | 0.47         | <10.7                 |
| 9824101       | 147         | UNIT 39 BATH F         | 12            | 12           | 1.00         | <5.00                 |
| 9824102       | 148         | UNIT 39 BR F           | 12            | 12           | 1.00         | <5.00                 |
| 9824103       | 149         | UNIT 39 BR WIN 1 WS    | 2.25          | 30           | 0.47         | <10.7                 |
| 9824104       | 150         | BLANK                  | N/A           | N/A          | N/A          | N/D                   |
| 9824105       | 151         | UNIT 44 LR F           | 12            | 12           | 1.00         | <5.00                 |
| 9824106       | 152         | UNIT 44 LR WIN 1 WS    | 2.25          | 30           | 0.47         | <10.7                 |
| 9824107       | 153         | UNIT 44 DR F           | 12            | 12           | 1.00         | <5.00                 |
| 9824108       | 154         | UNIT 44 DR WIN 3 WS    | 2.25          | 30           | 0.47         | <10.7                 |
| 9824109       | 155         | UNIT 44 BR1            | 12            | 12           | 1.00         | <5.00                 |
| 9824110       | 156         | UNIT 44 BR1 WIN 7      | 2.25          | 30           | 0.47         | <10.7                 |
| 9824111       | 157         | UNIT 44 BR2 F          | 12            | 12           | 1.00         | <5.00                 |
| 9824112       | 158         | UNIT 44 BR2 WIN 6 WS   | 2.25          | 30           | 0.47         | <10.7                 |
| 9824113       | 159         | BLANK                  | N/A           | N/A          | N/A          | N/D                   |
| 9824114       | 160         | UNIT 45 LR F           | 12            | 12           | 1.00         | <5.00                 |
| 9824115       | 161         | UNIT 45 LR WIN 1 WS    | 2.25          | 30           | 0.47         | <10.7                 |
| 9824116       | 162         | UNIT 45 KIT F          | 12            | 12           | 1.00         | <5.00                 |
| 9824117       | 163         | UNIT 45 KIT WIN 4 WS   | 2.25          | 30           | 0.47         | <10.7                 |
| 9824118       | 164         | UNIT 45 BR 1 F         | 12            | 12           | 1.00         | <5.00                 |
| 9824119       | 165         | UNIT 45 BR1 WIN 7 WS   | 2.25          | 20           | 0.31         | <16.0                 |
| 9824120       | 166         | UNIT 45 BR 3 F         | 12            | 12           | 1.00         | <5.00                 |
| 9824121       | 167         | UNIT 45 BR 3 WIN 9 WS  | 2.25          | 30           | 0.47         | <10.7                 |
| 9824122       | 168         | UNIT 46 LR DR SIDE A F | 12            | 12           | 1.00         | <5.00                 |
| 9824123       | 169         | UNIT 46 LR DR SIDE C F | 12            | 12           | 1.00         | <5.00                 |
| 9824124       | 170         | UNIT 46 LR DR WIN 7 WS | 2.25          | 30           | 0.47         | <10.7                 |
| 9824125       | 171         | UNIT 46 KIT F          | 12            | 12           | 1.00         | <5.00                 |
| 9824126       | 172         | UNIT 46 KIT WIN 8 WS   | 2.25          | 30           | 0.47         | <10.7                 |

ND = Not Detected, N/A = Not Available, RL = Reporting Limit, Analytical Reporting Limit is 5 ug/sample. For true values assume (3) significant figures. AAT internal SOP S205. The method and batch QC are acceptable unless otherwise stated. EPA Regulatory Limits: 10 ug/ft2 (Floors, Carpeted/Uncarpeted), 100 ug/ft2 (Window Sill/Stools), 400 ug/ft2 (Window Trough/Well/Ext Concrete Surfaces). HUD Grantee Regulatory Limits: 10 ug/ft2 (Interior Floors), 40 ug/ft2 (Porch Floors), 100 ug/ft2 (Window Sills), 100 ug/ft2 (Window Troughs). The laboratory operates in accord with ISO 17025 guidelines and holds limited scopes of accreditation under AIHA-LAP and NY State DOH ELAP programs. These results are submitted pursuant to AAT, LLC current terms and conditions of sale, including the company's standard warranty and limitation of liability provisions. Analytical results relate to the samples as received by the lab. AAT will not assume any liability or responsibility for the manner in which the results are used or interpreted. All Quality Control requirements for the samples this report contains have been met. AAT does not blank correct reported values. Sample data apply only to items analyzed. Results are calculated with wipe dimensions supplied by client. Reproduction of this document other than in its entirety is not authorized by AAT, LLC. \* = Validated modified method. Samples are stored for 15 days following report date.



AIHA LAP- Lab ID #100986, NY State DOH ELAP -Lab ID #11864, State of Ohio- Lab ID # 10042

Date Printed: 10/15/2024

AAT Project: 1078894

| Lab Sample ID | Client Code | Sample Description     | Length<br>(inch) | Width<br>(inch) | Area<br>(Sq ft) | Results Lead<br>µg/ft² * |
|---------------|-------------|------------------------|------------------|-----------------|-----------------|--------------------------|
| 9824127       | 173         | UNIT 46 BATH F         | 12               | 12              | 1.00            | <5.00                    |
| 9824128       | 174         | UNIT 46 BR F           | 12               | 12              | 1.00            | <5.00                    |
| 9824129       | 175         | UNIT 46 BR WIN 2 WS    | 2.25             | 30              | 0.47            | <10.7                    |
| 9824130       | 176         | OFF LOBBY F            | 12               | 12              | 1.00            | <5.00                    |
| 9824131       | 177         | OFF OFF F              | 12               | 12              | 1.00            | <5.00                    |
| 9824132       | 178         | OFF OFF WIN 3 WS       | 2.25             | 47.5            | 0.74            | <6.74                    |
| 9824133       | 179         | OFF BATH 1 F           | 12               | 12              | 1.00            | <5.00                    |
| 9824134       | 180         | BLANK                  | N/A              | N/A             | N/A             | N/D                      |
| 9824135       | 181         | OFF BATH 2 F           | 12               | 12              | 1.00            | <5.00                    |
| 9824136       | 182         | OFF BATH 3 F           | 12               | 12              | 1.00            | <5.00                    |
| 9824137       | 183         | OFF COMM RM F          | 12               | 12              | 1.00            | <5.00                    |
| 9824138       | 184         | OFF COMM WIN 2 WS      | 2.25             | 47.5            | 0.74            | 9.43                     |
| 9824139       | 70          | UNIT 19 LR DR WIN 6 WS | 2.25             | 30              | 0.47            | <10.7                    |
| 9824140       | 73          | UNIT 19 BATH F         | 12               | 12              | 1.00            | <5.00                    |

Analyst Signature

Tom Hamlin

ND = Not Detected, N/A = Not Available, RL = Reporting Limit, Analytical Reporting Limit is 5 ug/sample. For true values assume (3) significant figures. AAT internal SOP S205. The method and batch QC are acceptable unless otherwise stated. EPA Regulatory Limits: 10 ug/ft² (Floors, Carpeted/Uncarpeted), 100 ug/ft² (Window Sill/Stools), 400 ug/ft² (Window Trough/Well/Ext Concrete Surfaces). HUD Grantee Regulatory Limits: 10 ug/ft² (Interior Floors), 40 ug/ft² (Porch Floors), 100 ug/ft² (Window Sills), 100 ug/ft² (Window Troughs). The laboratory operates in accord with ISO 17025 guidelines and holds limited scopes of accreditation under AIHA-LAP and NY State DOH ELAP programs. These results are submitted pursuant to AAT, LLC current terms and conditions of sale, including the company's standard warranty and limitation of liability provisions. Analytical results relate to the samples as received by the lab. AAT will not assume any liability or responsibility for the manner in which the results are used or interpreted. All Quality Control requirements for the samples this report contains have been met. AAT does not blank correct reported values. Sample data apply only to items analyzed. Results are calculated with wipe dimensions supplied by client. Reproduction of this document other than in its entirety is not authorized by AAT, LLC. \* = Validated modified method. Samples are stored for 15 days following report date.



AIHA LAP- Lab ID #100986, NY State DOH ELAP -Lab ID #11864, State of Ohio- Lab ID # 10042

Date Printed: 10/15/2024

AAT Project: 1078894



30105 Beverly Road  
Romulus, MI 48174  
Ph: 734-629-8161; Fax: 734-629-8431

To : One Source Environmental LLC  
3717 Latrobe Dr. Ste. 760  
Charlotte, NC 28211

Attn : Kathryn Hubicki

Email : katie@ose-llc.com

Phone : 667-228-6710

AAT Project : 1078894

Client Project : 24-1315

Date Reported : 10/15/2024

Project Location : NORTHGATE MANOR GREER SC

| Sample  | Client Code | Analysis Requested | Completed  | Analyst    |
|---------|-------------|--------------------|------------|------------|
| 9824081 | 127         | Dust Wipe          | 10/15/2024 | Tom Hamlin |
| 9824082 | 128         | Dust Wipe          | 10/15/2024 | Tom Hamlin |
| 9824083 | 129         | Dust Wipe          | 10/15/2024 | Tom Hamlin |
| 9824084 | 130         | Dust Wipe          | 10/15/2024 | Tom Hamlin |
| 9824085 | 131         | Dust Wipe          | 10/15/2024 | Tom Hamlin |
| 9824086 | 132         | Dust Wipe          | 10/15/2024 | Tom Hamlin |
| 9824087 | 133         | Dust Wipe          | 10/15/2024 | Tom Hamlin |
| 9824088 | 134         | Dust Wipe          | 10/15/2024 | Tom Hamlin |
| 9824089 | 135         | Dust Wipe          | 10/15/2024 | Tom Hamlin |
| 9824090 | 136         | Dust Wipe          | 10/15/2024 | Tom Hamlin |
| 9824091 | 137         | Dust Wipe          | 10/15/2024 | Tom Hamlin |
| 9824092 | 138         | Dust Wipe          | 10/15/2024 | Tom Hamlin |
| 9824093 | 139         | Dust Wipe          | 10/15/2024 | Tom Hamlin |
| 9824094 | 140         | Dust Wipe          | 10/15/2024 | Tom Hamlin |
| 9824095 | 141         | Dust Wipe          | 10/15/2024 | Tom Hamlin |
| 9824096 | 142         | Dust Wipe          | 10/15/2024 | Tom Hamlin |
| 9824097 | 143         | Dust Wipe          | 10/15/2024 | Tom Hamlin |
| 9824098 | 144         | Dust Wipe          | 10/15/2024 | Tom Hamlin |
| 9824099 | 145         | Dust Wipe          | 10/15/2024 | Tom Hamlin |
| 9824100 | 146         | Dust Wipe          | 10/15/2024 | Tom Hamlin |
| 9824101 | 147         | Dust Wipe          | 10/15/2024 | Tom Hamlin |
| 9824102 | 148         | Dust Wipe          | 10/15/2024 | Tom Hamlin |
| 9824103 | 149         | Dust Wipe          | 10/15/2024 | Tom Hamlin |
| 9824104 | 150         | Dust Wipe          | 10/15/2024 | Tom Hamlin |
| 9824105 | 151         | Dust Wipe          | 10/15/2024 | Tom Hamlin |
| 9824106 | 152         | Dust Wipe          | 10/15/2024 | Tom Hamlin |
| 9824107 | 153         | Dust Wipe          | 10/15/2024 | Tom Hamlin |

This report is intended for use solely by the individual or entity to which it is addressed. It may contain information that is privileged, confidential and otherwise exempt by law from disclosure. If the reader of this information is not the intended recipient or an employee of its intended recipient, you are herewith notified that any dissemination, distribution or copying of this information is strictly prohibited. If you have received this information in error, please notify AAT immediately. Thank you.

| Sample  | Client Code | Analysis Requested | Completed  | Analyst    |
|---------|-------------|--------------------|------------|------------|
| 9824108 | 154         | Dust Wipe          | 10/15/2024 | Tom Hamlin |
| 9824109 | 155         | Dust Wipe          | 10/15/2024 | Tom Hamlin |
| 9824110 | 156         | Dust Wipe          | 10/15/2024 | Tom Hamlin |
| 9824111 | 157         | Dust Wipe          | 10/15/2024 | Tom Hamlin |
| 9824112 | 158         | Dust Wipe          | 10/15/2024 | Tom Hamlin |
| 9824113 | 159         | Dust Wipe          | 10/15/2024 | Tom Hamlin |
| 9824114 | 160         | Dust Wipe          | 10/15/2024 | Tom Hamlin |
| 9824115 | 161         | Dust Wipe          | 10/15/2024 | Tom Hamlin |
| 9824116 | 162         | Dust Wipe          | 10/15/2024 | Tom Hamlin |
| 9824117 | 163         | Dust Wipe          | 10/15/2024 | Tom Hamlin |
| 9824118 | 164         | Dust Wipe          | 10/15/2024 | Tom Hamlin |
| 9824119 | 165         | Dust Wipe          | 10/15/2024 | Tom Hamlin |
| 9824120 | 166         | Dust Wipe          | 10/15/2024 | Tom Hamlin |
| 9824121 | 167         | Dust Wipe          | 10/15/2024 | Tom Hamlin |
| 9824122 | 168         | Dust Wipe          | 10/15/2024 | Tom Hamlin |
| 9824123 | 169         | Dust Wipe          | 10/15/2024 | Tom Hamlin |
| 9824124 | 170         | Dust Wipe          | 10/15/2024 | Tom Hamlin |
| 9824125 | 171         | Dust Wipe          | 10/15/2024 | Tom Hamlin |
| 9824126 | 172         | Dust Wipe          | 10/15/2024 | Tom Hamlin |
| 9824127 | 173         | Dust Wipe          | 10/15/2024 | Tom Hamlin |
| 9824128 | 174         | Dust Wipe          | 10/15/2024 | Tom Hamlin |
| 9824129 | 175         | Dust Wipe          | 10/15/2024 | Tom Hamlin |
| 9824130 | 176         | Dust Wipe          | 10/15/2024 | Tom Hamlin |
| 9824131 | 177         | Dust Wipe          | 10/15/2024 | Tom Hamlin |
| 9824132 | 178         | Dust Wipe          | 10/15/2024 | Tom Hamlin |
| 9824133 | 179         | Dust Wipe          | 10/15/2024 | Tom Hamlin |
| 9824134 | 180         | Dust Wipe          | 10/15/2024 | Tom Hamlin |
| 9824135 | 181         | Dust Wipe          | 10/15/2024 | Tom Hamlin |
| 9824136 | 182         | Dust Wipe          | 10/15/2024 | Tom Hamlin |
| 9824137 | 183         | Dust Wipe          | 10/15/2024 | Tom Hamlin |
| 9824138 | 184         | Dust Wipe          | 10/15/2024 | Tom Hamlin |
| 9824139 | 70          | Dust Wipe          | 10/15/2024 | Tom Hamlin |
| 9824140 | 73          | Dust Wipe          | 10/15/2024 | Tom Hamlin |

This report is intended for use solely by the individual or entity to which it is addressed. It may contain information that is privileged, confidential and otherwise exempt by law from disclosure. If the reader of this information is not the intended recipient or an employee of its intended recipient, you are herewith notified that any dissemination, distribution or copying of this information is strictly prohibited. If you have received this information in error, please notify AAT immediately. Thank you.

| Sample | Client Code | Analysis Requested | Completed | Analyst |
|--------|-------------|--------------------|-----------|---------|
|--------|-------------|--------------------|-----------|---------|

*Elyse Bidle*

Reviewed By

Elyse Bidle  
Quality Assurance Coordinator

#### Revision History

| Job #   | Sample | Revision Date | Revised By   | Comment  |
|---------|--------|---------------|--------------|--|
| 1078894 | 0      | 10/15/2024    | Lauren Groff | Dimensions and descriptions updated per client email. 10-15-24 |

This report is intended for use solely by the individual or entity to which it is addressed. It may contain information that is privileged, confidential and otherwise exempt by law from disclosure. If the reader of this information is not the intended recipient or an employee of its intended recipient, you are herewith notified that any dissemination, distribution or copying of this information is strictly prohibited. If you have received this information in error, please notify AAT immediately. Thank you.

# LABORATORY REPORT

## LEAD IN SOIL

**Client:** One Source Environmental, LLC  
3717 Latrobe Drive Suite 760  
Charlotte, NC 28211

**Lab Code:** SL240527  
**Received:** 10-16-24  
**Analyzed:** 10-17-24  
**Reported:** 10-17-24

**Project:** Northgate Manor - Greer, 24-1315

**METHOD:** EPA SW846 7000B

| CLIENT ID | LAB ID  | CONCENTRATION<br>LEAD PPM (mg/Kg) |
|-----------|---------|-----------------------------------|
| S1        | SL04825 | <82.7                             |
| S2        | SL04826 | <82.2                             |
| S3        | SL04827 | <79.2                             |
| S4        | SL04828 | <83.0                             |
| S5        | SL04829 | <78.6                             |
| S6        | SL04830 | <82.1                             |
| S7        | SL04831 | 83.7                              |
| S8        | SL04832 | <80.4                             |
| S9        | SL04833 | <78.8                             |

**Project:** Northgate Manor - Greer, 24-1315**Lab Code:** SL240527**METHOD: EPA SW846 7000B**

| CLIENT ID | LAB ID | TOTAL LEAD (µg) | CONCENTRATION<br>LEAD PPM (mg/Kg) |
|-----------|--------|-----------------|-----------------------------------|
|-----------|--------|-----------------|-----------------------------------|

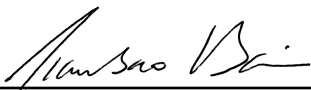
**Reviewed By:**

Tianbao Bai, Ph.D.

Laboratory Director

Minimum reporting limit is 17.7 µg total lead. Sample results denoted with a “less than” (<) sign contain less than 17.7 µg total lead, based on a 50ml sample volume.

Lead samples are analyzed by Eurofins CEI, an AIHA LAP, LLC ELLAP accredited laboratory (AIHA Lab ID: LAP-290960) for lead analysis of air, soil, wipes, and paint samples.

Laboratory results represent the analysis of samples as submitted by the client. Information regarding sample location, description, area, volume, etc., was provided by the client. Unless notified in writing to return samples, Eurofins CEI discards client samples after 30 days. This report shall not be reproduced, except in full, without the written consent of Eurofins CEI.

Information provided by customer includes customer sample ID, location, volume and area as well as date and time of sampling.

**L01** - Insufficient sample weight**L02** - Endcaps missing; possible cross contamination or sample loss**L03** - Sample weight below protocol guidelines**L04** - Sample contains substrate, potentially affecting results**L05** - Sample weight below protocol guidelines and contains substrate, potentially affecting results**REGULATORY  
LIMITS**

Federal Lead Standard / HUD: 5000 ppm abatement criteria for bare residential soil; 1200 ppm for building perimeters and yards; 400 ppm for play areas and high contact areas for children.

**LEGEND**

µg = microgram

ppm = parts per million

µg/ft<sup>2</sup> = micrograms per square foot

ml = milliliter

Pb = lead

**End of Report**



30105 BEVERLY RD.

ROMULUS MI 48174

(734) 699-LABS (5227)

FAX: (734) 699-8407

www.accurate-test.com



SUBMITTING COMPANY  
One Source Environmental  
3717 Latrobe Dr., Ste. 760  
Charlotte, NC 28211

## CONTACT INFORMATION

Office: 704.376.3594

Fax: 704.376.3593

Cell:

Email: katie@ose-llc.com

|                         |                             |                             |                              |                            |                                     |  |
|-------------------------|-----------------------------|-----------------------------|------------------------------|----------------------------|-------------------------------------|--|
| PROJECT NUMBER          | 24-1315                     | SAMPLING DATE:              | 10 / 2 / 24                  | REQUESTED ANALYSIS         | LEAD                                | Request Turnaround time (please check one)<br>SAME DAY ( ) -24 Hour ( )<br>48 Hour ( ) 72 hours ( )<br><br>If none indicated, default is 72 hours. |
| PROJECT ADDRESS         | Northgate Manor - Greer, SC |                             |                              | SINGLE WIPE DUST           | ( X )                               |  |
| SAMPLE START TIME       |                             |                             |                              | COMPOSITE SOIL             | ( )                                 |  |
| RISK ASSESSOR           | Kathryn Hubicki             |                             |                              | PAINT CHIP                 | % By Wt. ( ) mg/cm <sup>2</sup> ( ) |  |
| CLIENT SAMPLE ID        | DESCRIPTION                 | WS, WT, F                   | WIPE AREA (e.g. 12in X 12in) | CLIENT COMMENTS            |                                     |  |
| 1                       | BLANK                       |                             | X                            | Risk Assessor: _____       |                                     |  |
| 2                       | Unit 1 LR                   | F                           | 12 X 12                      | Samples shipped            |                                     |  |
| 3                       | 1 Win 2                     | WS                          | 2.25 X 30                    |                            |                                     |  |
| 4                       | Kitchen                     | F                           | 12 X 12                      |                            |                                     |  |
| 5                       | 1 Win 3                     | WS                          | 2.25 X 30                    |                            |                                     |  |
| 10                      | BR 2                        | F                           | 12 X 12                      | SAMPLE CONDITION           |                                     |  |
| 7                       | 1 Win 10                    | WS                          | 2.25 X 30                    | SEALS INTACT Y N           |                                     |  |
| 8                       | BR 3                        | F                           | 12 X 12                      | CONTAINERS LABELED Y N     |                                     |  |
| 9                       | 1 Win 11                    | WS                          | 2.25 X 30                    | RECVD & ACCEPTED Y N       |                                     |  |
| 10                      | Unit 4 LR                   | F                           | 12 X 12                      | LAB REMARKS                |                                     |  |
| 11                      | 1 Win 1                     | WS                          | 2.25 X 30                    | 1609                       |                                     |  |
| 12                      | DR                          | F                           | 12 X 12                      |                            |                                     |  |
| 13                      | 1 Win 3                     | WS                          | 2.25 X 30                    | LAB PROJECT NUMBER 1676471 |                                     |  |
| 14                      | BR 1                        | F                           | 12 X 12                      |                            |                                     |  |
| 15                      | 1 Win 7                     | WS                          | 2.25 X 20                    |                            |                                     |  |
| SAMPLES RELINQUISHED BY |                             | SAMPLES RECEIVED BY         |                              | Date                       | TIME                                |  |
| Kathryn Hubicki         |                             | Lexus Staffeld              |                              | 10/5/24 1355               | AM                                  | PM   |
|                         |                             | Accurate Analytical Testing |                              | OCT 07 2024                | AM                                  | PM   |

By submitting samples to AAT, the client agrees to AAT's terms and conditions.



30105 BEVERLY RD.

ROMULUS MI 48174

(734) 699-LABS (5227)

FAX: (734) 699-8407

[www.accurate-test.com](http://www.accurate-test.com)

SUBMITTING COMPANY  
One Source Environmental  
3717 Latrobe Dr., Ste. 760  
Charlotte, NC 28211

## CONTACT INFORMATION

Office: 704.376.3594

Fax: 704.376.3593

Cell:

Email: [katie@ose-llc.com](mailto:katie@ose-llc.com)

|                         |  |                             |  |                     |  |                 |  |                              |  |                    |  |   |  |
|-------------------------|--|-----------------------------|--|---------------------|--|-----------------|--|------------------------------|--|--------------------|--|---|--|
| PROJECT NUMBER          |  | 24-1315                     |  | SAMPLING DATE:      |  | 10 / 2 / 24     |  | REQUESTED ANALYSIS           |  | LEAD               |  | Request Turnaround time (please check one)<br>SAME DAY ( ) 24 Hour ( )<br>48 Hour ( ) 72 hours ( )<br><br>If none indicated, default is 72 hours. |  |
| PROJECT ADDRESS         |  | Northgate Manor - Greer, SC |  | SAMPLE START TIME   |  | SAMPLE END TIME |  | SINGLE WIPE DUST             |  | ( X )              |  |   |  |
| SAMPLE START TIME       |  |                             |  | SAMPLE END TIME     |  |                 |  | COMPOSITE SOIL               |  | ( )                |  |   |  |
| RISK ASSESSOR           |  | Kathryn Hubicki             |  | PAINT CHIP          |  | ( )             |  | % By Wt.                     |  | ( )                |  |   |  |
| LAB ID                  |  | CLIENT SAMPLE ID            |  | DESCRIPTION         |  | WS, WT, F       |  | WIPE AREA (e.g. 12in X 12in) |  | mg/cm <sup>2</sup> |  | CLIENT COMMENTS   |  |
|                         |  | 16                          |  | Unit 4 BR2          |  | F               |  | 12 X 12                      |  |                    |  | Risk Assessor: _____  |  |
|                         |  | 17                          |  | I I Win 6           |  | WS              |  | 2.25 X 30                    |  |                    |  | Samples shipped   |  |
|                         |  | 18                          |  | Unit 5 LR           |  | F               |  | 12 X 12                      |  |                    |  |   |  |
|                         |  | 19                          |  | I I Win 2           |  | WS              |  | 2.25 X 30                    |  |                    |  |   |  |
|                         |  | 20                          |  | Kitchen             |  | F               |  | 12 X 12                      |  |                    |  | SAMPLE CONDITION  |  |
|                         |  | 21                          |  | I I Win 4           |  | WS              |  | 2.25 X 30                    |  |                    |  | SEALS INTACT Y N  |  |
|                         |  | 22                          |  | BR1                 |  | F               |  | 12 X 12                      |  |                    |  | CONTAINERS LABELED Y N  |  |
|                         |  | 23                          |  | I I Win 9           |  | WS              |  | 2.25 X 30                    |  |                    |  | RECVD & ACCEPTED Y N  |  |
|                         |  | 24                          |  | BR2                 |  | F               |  | 12 X 12                      |  |                    |  | LAB REMARKS   |  |
|                         |  | 25                          |  | I I Win 10          |  | WS              |  | 2.25 X 15                    |  |                    |  |   |  |
|                         |  | 26                          |  | BLANK               |  |                 |  | X                            |  |                    |  |   |  |
|                         |  | 27                          |  | Unit 7 LR           |  | F               |  | 12 X 12                      |  |                    |  |   |  |
|                         |  | 28                          |  | I I Win 2           |  | WS              |  | 2.25 X 24                    |  |                    |  | LAB PROJECT NUMBER  |  |
|                         |  | 29                          |  | DR                  |  | F               |  | 12 X 12                      |  |                    |  |   |  |
|                         |  | 30                          |  | Kitchen Win 4       |  | WS              |  | 2.25 X 30                    |  |                    |  |   |  |
| SAMPLES RELINQUISHED BY |  |                             |  | SAMPLES RECEIVED BY |  |                 |  | Date                         |  |                    |  | TIME  |  |
|                         |  |                             |  |                     |  |                 |  |                              |  |                    |  | AM PM   |  |
|                         |  |                             |  |                     |  |                 |  |                              |  |                    |  | AM PM   |  |
|                         |  |                             |  |                     |  |                 |  |                              |  |                    |  | AM PM   |  |

By submitting samples to AAT, the client agrees to AAT's terms and conditions.

F001E



30105 BEVERLY RD.  
ROMULUS MI 48174  
(734) 699-LABS (5227)  
FAX: (734) 699-8407

www.accurate-test.com



SUBMITTING COMPANY  
One Source Environmental  
3717 Latrobe Dr., Ste. 760  
Charlotte, NC 28211

# CONTACT INFORMATION

Office: 704.376.3594

Fax: 704.376.3593

Cell:

Email: katie@ose-llc.com

| PROJECT NUMBER <u>24-1315</u>                      |                  | SAMPLING DATE: <u>10/23/24</u> |                     | REQUESTED ANALYSIS <b>LEAD</b>             |      | Request Turnaround time (please check one)<br>SAME DAY ( ) 24 Hour ( )<br>48 Hour ( ) 72 hours ( )<br>If none indicated, default is 72 hours. |       |
|--|------------------|--------------------------------|---------------------|--|------|---|-------|
| PROJECT ADDRESS <u>Northgate Manor - Greer, SC</u> |                  |                                |                     | SINGLE WIPE DUST (X)                       |      |   |       |
| SAMPLE START TIME                                  |                  | SAMPLE END TIME                |                     | COMPOSITE SOIL ( )                         |      |   |       |
| RISK ASSESSOR <u>Kathryn Hubicki</u>               |                  |                                |                     | PAINT CHIP % By Wt. mg/cm <sup>2</sup> ( ) |      |   |       |
| LAB ID   | CLIENT SAMPLE ID | DESCRIPTION                    | WS, WT, F           | WIPE AREA (e.g. 12in X 12in)               |      | CLIENT COMMENTS   |       |
|  | 31               | Unit 7 BR1                     | F                   | 12   | X 12 | Risk Assessor: _____<br>Samples shipped   |       |
|  | 32               | Unit 7 Win 7                   | WS                  | 2.25                                       | X 30 |   |       |
|  | 33               | Unit 7 BR2                     | F                   | 12   | X 12 |   |       |
|  | 34               | Unit 7 Win 6                   | WS                  | 2.25                                       | X 30 |   |       |
|  | 35               | Unit 11 LR/DR side A           | F                   | 12   | X 12 | SAMPLE CONDITION  |       |
|  | 36               | Unit 11 side C                 | F                   | 12   | X 12 | SEALS INTACT  | Y N   |
|  | 37               | Unit 11 Win 3                  | WS                  | 2.25                                       | X 30 | CONTAINERS LABELED  | Y N   |
|  | 38               | Kitchen Win 8                  | WS                  | 2.25                                       | X 30 | RECVD & ACCEPTED  | Y N   |
|  | 39               | Bath                           | F                   | 12   | X 12 | LAB REMARKS   |       |
|  | 40               | BR                             | F                   | 12   | X 12 |   |       |
|  | 41               | Unit 11 Win 1                  | WS                  | 2.25                                       | X 25 |   |       |
|  | 42               | BLANK                          |                     |  | X    |   |       |
|  | 43               | Unit 12 LR                     | F                   | 12   | X 12 | LAB PROJECT NUMBER  |       |
|  | 44               | Unit 12 Win 2                  | WS                  | 2.25                                       | X 30 |   |       |
|  | 45               | Kitchen                        | F                   | 12   | X 12 |   |       |
| SAMPLES RELINQUISHED BY                            |                  |                                | SAMPLES RECEIVED BY |  |      | Date TIME   |       |
|  |                  |                                |                     |  |      |   | AM PM |
|  |                  |                                |                     |  |      |   | AM PM |
|  |                  |                                |                     |  |      |   | AM PM |

By submitting samples to AAT, the client agrees to AAT's terms and conditions.



30105 BEVERLY RD.

ROMULUS MI 48174

(734) 699-LABS (5227)

FAX: (734) 699-8407

www.accurate-test.com



SUBMITTING COMPANY  
One Source Environmental  
3717 Latrobe Dr., Ste. 760  
Charlotte, NC 28211

## CONTACT INFORMATION

Office: 704.376.3594

Fax: 704.376.3593

Cell:

Email: katie@ose-llc.com

PO #

|                   |                             |                 |             |                    |  |   |
|-------------------|-----------------------------|-----------------|-------------|--------------------|--|---|
| PROJECT NUMBER    | 24-1315                     | SAMPLING DATE:  | 10 / 3 / 24 | REQUESTED ANALYSIS | LEAD                                   | Request Turnaround time (please check one)<br>SAME DAY ( ) 24 Hour ( )<br>48 Hour ( ) 72 hours ( )<br><br>If none indicated, default is 72 hours. |
| PROJECT ADDRESS   | Northgate Manor - Greer, SC |                 |             | SINGLE WIPE DUST   | ( X )                                  |   |
| SAMPLE START TIME |                             | SAMPLE END TIME |             | COMPOSITE SOIL     | ( )                                    |   |
| RISK ASSESSOR     | Kathryn Hubicki             |                 |             | PAINT CHIP         | % By Wt. ( )<br>mg/cm <sup>2</sup> ( ) |   |

| LAB ID                  | CLIENT<br>SAMPLE ID | DESCRIPTION           | WS, WT, F           | WIPE AREA (e.g. 12in X 12in) | CLIENT COMMENTS                         |   |   |
|-------------------------|---------------------|-----------------------|---------------------|------------------------------|---|---|---|
|                         | 46                  | Unit 12 Kitchen win 3 | WS                  | 2.25 X 30                    | Risk Assessor: _____<br>Samples shipped |   |   |
|                         | 47                  | BR 1                  | F                   | 12 X 12                      |   |   |   |
|                         | 48                  | 1 win 9               | WS                  | 2.25 X 20                    |   |   |   |
|                         | 49                  | BR 3                  | F                   | 12 X 12                      |   |   |   |
|                         | 50                  | 1 win 10              | WS                  | 2.25 X 30                    | SAMPLE CONDITION                        |   |   |
|                         | 51                  | Unit 17 LR            | F                   | 12 X 12                      | SEALS INTACT                            | Y | N |
|                         | 52                  | 1 win 2               | WS                  | 2.25 X 30                    | CONTAINERS LABELED                      | Y | N |
|                         | 53                  | Kitchen               | F                   | 12 X 12                      | RECVD & ACCEPTED                        | Y | N |
|                         | 54                  | 1 Win 4               | WS                  | 2.25 X 30                    | LAB REMARKS                             |   |   |
|                         | 55                  | BR 1                  | F                   | 12 X 12                      |   |   |   |
|                         | 56                  | 1 win 9               | WS                  | 2.25 X 30                    |   |   |   |
|                         | 57                  | BR 2                  | F                   | 12 X 12                      |   |   |   |
|                         | 58                  | 1 win 10              | WS                  | 2.25 X 30                    |   |   |   |
|                         | 59                  | BLANK                 |                     | X                            |   |   |   |
|                         | 60                  | Unit 18 LR/DR side A  | F                   | 12 X 12                      |   |   |   |
| SAMPLES RELINQUISHED BY |                     |                       | SAMPLES RECEIVED BY |                              | Date                                    |   |   |
|                         |                     |                       |                     |                              | TIME                                    |   |   |
|                         |                     |                       |                     |                              | AM PM                                   |   |   |
|                         |                     |                       |                     |                              | AM PM                                   |   |   |
|                         |                     |                       |                     |                              | AM PM                                   |   |   |

By submitting samples to AAT, the client agrees to AAT's terms and conditions.

F001E



30105 BEVERLY RD.  
ROMULUS MI 48174  
(734) 699-LABS (5227)  
FAX: (734) 699-8407

www.accurate-test.com



SUBMITTING COMPANY  
One Source Environmental  
3717 Latrobe Dr., Ste. 760  
Charlotte, NC 28211

CONTACT INFORMATION

Office: 704.376.3594

Fax: 704.376.3593

Cell:

Email: katie@ose-llc.com

|  |  |                                   |  |   |  |   |  |
|--|--|-----------------------------------|--|---|--|---|--|
| PROJECT NUMBER <u>24-1315</u>                      |  | SAMPLING DATE: <u>10 / 3 / 24</u> |  | REQUESTED ANALYSIS <b>LEAD</b>                          |  | Request Turnaround time (please check one)<br>SAME DAY (    ) 24 Hour (    )<br>48 Hour (    ) 72 hours (    )<br>If none indicated, default is 72 hours. |  |
| PROJECT ADDRESS <u>Northgate Manor - Greer, SC</u> |  |                                   |  | SINGLE WIPE DUST ( X )                                  |  |   |  |
| SAMPLE START TIME _____                            |  | SAMPLE END TIME _____             |  | COMPOSITE SOIL (    )                                   |  |   |  |
| RISK ASSESSOR <u>Kathryn Hubicki</u>               |  |                                   |  | PAINT CHIP    % By Wt. (    ) mg/cm <sup>2</sup> (    ) |  |   |  |

| LAB ID                  | CLIENT SAMPLE ID | DESCRIPTION        | WS, WT, F           | WIPE AREA (e.g. 12in X 12in) | CLIENT COMMENTS   |  |
|-------------------------|------------------|--------------------|---------------------|------------------------------|---|--|
|                         | 61               | Unit 18 LR/DR side | F                   | 12 X 12                      | Risk Assessor: _____<br>Samples shipped   |  |
|                         | 62               | 1 win 6            | WS                  | 2.25 X 30                    |   |  |
|                         | 63               | Kitchen Win 8      | WS                  | 2.25 X 30                    |   |  |
|                         | 64               | Bath               | F                   | 12 X 12                      |   |  |
|                         | 65               | BR                 | F                   | 12 X 12                      | <b>SAMPLE CONDITION</b><br>SEALS INTACT            Y    N<br>CONTAINERS LABELED    Y    N<br>RECVD & ACCEPTED    Y    N |  |
|                         | 66               | 1 win 2            | WS                  | 2.25 X 30                    |   |  |
|                         | 67               | Kitchen            | F                   | 12 X 12                      |   |  |
|                         | 68               | Unit 19 LR/DR side | F                   | 12 X 12                      |   |  |
|                         | 69               | 1 side             | F                   | 12 X 12                      | LAB REMARKS   |  |
|                         | 70               | 1 win 4            | WS                  | 2.25 X 30                    |   |  |
|                         | 71               | Kitchen            | F                   | 12 X 12                      |   |  |
|                         | 72               | 1 win 8            | WS                  | 2.25 X 30                    |   |  |
|                         | 73               | Bath               | F                   | 12 X 12                      |   |  |
|                         | 74               | BR                 | F                   | 12 X 12                      |   |  |
|                         | 75               | 1 win 2            | WS                  | 2.25 X 30                    |   |  |
| SAMPLES RELINQUISHED BY |                  |                    | SAMPLES RECEIVED BY |                              | Date            TIME<br>_____ AM    PM<br>_____ AM    PM<br>_____ AM    PM  |  |

By submitting samples to AAT, the client agrees to AAT's terms and conditions.



30105 BEVERLY RD.

ROMULUS MI 48174

(734) 699-LABS (5227)

FAX: (734) 699-8407

www.accurate-test.com



SUBMITTING COMPANY  
One Source Environmental  
3717 Latrobe Dr., Ste. 760  
Charlotte, NC 28211

## CONTACT INFORMATION

Office: 704.376.3594

Fax: 704.376.3593

Cell:

Email: katie@ose-llc.com

|                         |                             |                       |                     |                              |                                     |   |
|-------------------------|-----------------------------|-----------------------|---------------------|------------------------------|-------------------------------------|---|
| PROJECT NUMBER          | 24-1315                     | SAMPLING DATE:        | 10 / 3 / 24         | REQUESTED ANALYSIS           | LEAD                                | Request Turnaround time (please check one)<br>SAME DAY ( ) 24 Hour ( )<br>48 Hour ( ) 72 hours ( )<br><br>If none indicated, default is 72 hours. |
| PROJECT ADDRESS         | Northgate Manor - Greer, SC |                       |                     | SINGLE WIPE DUST             | (X)                                 |   |
| SAMPLE START TIME       |                             | SAMPLE END TIME       |                     | COMPOSITE SOIL               | ( )                                 |   |
| RISK ASSESSOR           | Kathryn Hubicki             |                       |                     | PAINT CHIP                   | % By Wt. ( ) mg/cm <sup>2</sup> ( ) |   |
| LAB ID                  | CLIENT SAMPLE ID            | DESCRIPTION           | WS, WT, F           | WIPE AREA (e.g. 12in X 12in) | CLIENT COMMENTS                     |   |
|                         | 76                          | Unit 26 LR/DR sideA   | F                   | 12 X 12                      | Risk Assessor: _____                |   |
|                         | 77                          | sideC                 | F                   | 12 X 12                      | Samples shipped                     |   |
|                         | 78                          | win 4                 | WS                  | 2.25 X 15                    |                                     |   |
|                         | 79                          | Kitchen               | F                   | 12 X 12                      |                                     |   |
|                         | 80                          | BLANK                 |                     | X                            | SAMPLE CONDITION                    |   |
|                         | 81                          | Unit 26 Kitchen win 8 | WS                  | 2.25 X 30                    | SEALS INTACT Y N                    |   |
|                         | 82                          | Bath                  | F                   | 12 X 12                      | CONTAINERS LABELED Y N              |   |
|                         | 83                          | BR                    | F                   | 12 X 12                      | RECVD & ACCEPTED Y N                |   |
|                         | 84                          | win 2                 | WS                  | 2.25 X 30                    | LAB REMARKS                         |   |
|                         | 85                          | Unit 27 LR/DR sideA   | F                   | 12 X 12                      |                                     |   |
|                         | 86                          | sideC                 | F                   | 12 X 12                      |                                     |   |
|                         | 87                          | win 4                 | WS                  | 2.25 X 30                    |                                     |   |
|                         | 88                          | Kitchen               | F                   | 12 X 12                      |                                     |   |
|                         | 89                          | win 8                 | WS                  | 2.25 X 30                    | LAB PROJECT NUMBER                  |   |
|                         | 90                          | Bath                  | F                   | 12 X 12                      |                                     |   |
| SAMPLES RELINQUISHED BY |                             |                       | SAMPLES RECEIVED BY |                              | Date TIME                           |   |
|                         |                             |                       |                     |                              | AM PM                               |   |
|                         |                             |                       |                     |                              | AM PM                               |   |
|                         |                             |                       |                     |                              | AM PM                               |   |

By submitting samples to AAT, the client agrees to AAT's terms and conditions.

F001E



30105 BEVERLY RD.

ROMULUS MI 48174

(734) 699-LABS (5227)

FAX: (734) 699-8407

www.accurate-test.com



**SUBMITTING COMPANY**  
One Source Environmental  
3717 Latrobe Dr., Ste. 760  
Charlotte, NC 28211

**CONTACT INFORMATION**

Office: 704.376.3594

Fax: 704.376.3593

Cell:

Email: katie@ose-llc.com

|                   |                             |                 |             |  |                                     |
|-------------------|-----------------------------|-----------------|-------------|--|-------------------------------------|
| PROJECT NUMBER    | 24-1315                     | SAMPLING DATE:  | 10 / 3 + 24 | REQUESTED ANALYSIS                         | LEAD                                |
| PROJECT ADDRESS   | Northgate Manor - Greer, SC |                 |             | SINGLE WIPE DUST                           | ( X )                               |
| SAMPLE START TIME |                             | SAMPLE END TIME |             | COMPOSITE SOIL                             | ( )                                 |
| RISK ASSESSOR     | Kathryn Hubicki             |                 |             | PAINT CHIP                                 | % By Wt. ( ) mg/cm <sup>2</sup> ( ) |
|                   |                             |                 |             | Request Turnaround time (please check one) |                                     |
|                   |                             |                 |             | SAME DAY ( ) 24 Hour ( )                   |                                     |
|                   |                             |                 |             | 48 Hour ( ) 72 hours ( )                   |                                     |
|                   |                             |                 |             | If none indicated, default is 72 hours.    |                                     |

| LAB ID                  | CLIENT SAMPLE ID | DESCRIPTION       | WS, WT, F           | WIPE AREA (e.g. 12in X 12in) | CLIENT COMMENTS  |
|-------------------------|------------------|-------------------|---------------------|------------------------------|--|
|                         | 91               | Unit 27 BR        | F                   | 12 X 12                      | Risk Assessor: _____<br>Samples shipped  |
|                         | 92               | ↓ 1 win 2         | WS                  | 2.25 X 30                    |  |
|                         | 93               | Unit 30 LR        | F                   | 12 X 12                      |  |
|                         | 94               | ↓ 1 win 2         | WS                  | 2.25 X 30                    |  |
|                         | 95               | ↓ DR              | F                   | 12 X 12                      | SAMPLE CONDITION<br>SEALS INTACT Y N<br>CONTAINERS LABELED Y N<br>RECVD & ACCEPTED Y N |
|                         | 96               | ↓ 1 win 3         | WS                  | 2.25 X 30                    |  |
|                         | 97               | ↓ BR1             | F                   | 12 X 12                      |  |
|                         | 98               | ↓ 1 win 7         | WS                  | 2.25 X 30                    |  |
|                         | 99               | ↓ BR2             | F                   | 12 X 12                      | LAB REMARKS  |
|                         | 100              | BLANK             |                     | X                            |  |
|                         | 101              | Unit 30 BR2 win 5 | WS                  | 2.25 X 30                    |  |
|                         | 102              | Unit 28 LR        | F                   | 12 X 12                      |  |
|                         | 103              | ↓ 1 win 1         | WS                  | 2.25 X 30                    | LAB PROJECT NUMBER   |
|                         | 104              | ↓ Kitchen         | F                   | 12 X 12                      |  |
|                         | 105              | ↓ 1 win 4         | WS                  | 2.25 X 30                    |  |
| SAMPLES RELINQUISHED BY |                  |                   | SAMPLES RECEIVED BY |                              | Date   |
|                         |                  |                   |                     |                              | TIME   |
|                         |                  |                   |                     |                              | AM PM  |
|                         |                  |                   |                     |                              | AM PM  |
|                         |                  |                   |                     |                              | AM PM  |

By submitting samples to AAT, the client agrees to AAT's terms and conditions.



30105 BEVERLY RD.

ROMULUS MI 48174

(734) 699-LABS (5227)

FAX: (734) 699-8407

[www.accurate-test.com](http://www.accurate-test.com)

SUBMITTING COMPANY  
One Source Environmental  
3717 Latrobe Dr., Ste. 760  
Charlotte, NC 28211

## CONTACT INFORMATION

Office: 704.376.3594

Fax: 704.376.3593

Cell:

Email: [katie@ose-llc.com](mailto:katie@ose-llc.com)

|                         |                             |                 |                     |                              |                                     |   |       |
|-------------------------|-----------------------------|-----------------|---------------------|------------------------------|-------------------------------------|---|-------|
| PROJECT NUMBER          | 24-1315                     | SAMPLING DATE:  | 10 / 4 / 24         | REQUESTED ANALYSIS           | LEAD                                | Request Turnaround time (please check one)<br>SAME DAY ( ) 24 Hour ( )<br>48 Hour ( ) 72 hours ( )<br>If none indicated, default is 72 hours. |       |
| PROJECT ADDRESS         | Northgate Manor - Greer, SC |                 |                     | SINGLE WIPE DUST             | ( X )                               |   |       |
| SAMPLE START TIME       |                             | SAMPLE END TIME |                     | COMPOSITE SOIL               | ( )                                 |   |       |
| RISK ASSESSOR           | Kathryn Hubicki             |                 |                     | PAINT CHIP                   | % By Wt. ( ) mg/cm <sup>2</sup> ( ) |   |       |
| LAB ID                  | CLIENT SAMPLE ID            | DESCRIPTION     | WS, WT, F           | WIPE AREA (e.g. 12in X 12in) | CLIENT COMMENTS                     |   |       |
|                         | 106                         | Unit 28 BR3     | F                   | 12 X 12                      | Risk Assessor: _____                |   |       |
|                         | 107                         | Unit 28 BR3     | WS                  | 2.25 X 30                    | Samples shipped                     |   |       |
|                         | 108                         | Unit 28 BR1     | F                   | 12 X 12                      |                                     |   |       |
|                         | 109                         | Unit 28 BR2     | WS                  | 2.25 X 30                    |                                     |   |       |
|                         | 110                         | Unit 31 LR      | F                   | 12 X 12                      | SAMPLE CONDITION                    |   |       |
|                         | 111                         | Unit 31 LR      | WS                  | 2.25 X 30                    | SEALS INTACT Y N                    |   |       |
|                         | 112                         | Unit 31 DR      | F                   | 12 X 12                      | CONTAINERS LABELED Y N              |   |       |
|                         | 113                         | Unit 31 DR      | WS                  | 2.25 X 30                    | RECVD & ACCEPTED Y N                |   |       |
|                         | 114                         | Unit 31 BR1     | F                   | 12 X 12                      | LAB REMARKS                         |   |       |
|                         | 115                         | Unit 31 BR1     | WS                  | 2.25 X 30                    |                                     |   |       |
|                         | 116                         | Unit 31 BR2     | F                   | 12 X 12                      |                                     |   |       |
|                         | 117                         | Unit 31 BR2     | WS                  | 2.25 X 30                    |                                     |   |       |
|                         | 118                         | BLANK           |                     | X                            |                                     |   |       |
|                         | 119                         | Unit 32 LR      | F                   | 12 X 12                      | LAB PROJECT NUMBER                  |   |       |
|                         | 120                         | Unit 32 LR      | WS                  | 2.25 X 20                    |                                     |   |       |
| SAMPLES RELINQUISHED BY |                             |                 | SAMPLES RECEIVED BY |                              |                                     | Date  | TIME  |
|                         |                             |                 |                     |                              |                                     |   | AM PM |
|                         |                             |                 |                     |                              |                                     |   | AM PM |
|                         |                             |                 |                     |                              |                                     |   | AM PM |

By submitting samples to AAT, the client agrees to AAT's terms and conditions.



30105 BEVERLY RD.  
ROMULUS MI 48174  
(734) 699-LABS (5227)  
FAX: (734) 699-8407

www.accurate-test.com



SUBMITTING COMPANY  
One Source Environmental  
3717 Latrobe Dr., Ste. 760  
Charlotte, NC 28211

# CONTACT INFORMATION

Office: 704.376.3594

Fax: 704.376.3593

Cell:

Email: katie@ose-llc.com

PO #

|                   |                             |                 |             |                    |                                     |   |
|-------------------|-----------------------------|-----------------|-------------|--------------------|-------------------------------------|---|
| PROJECT NUMBER    | 24-1315                     | SAMPLING DATE:  | 10 / 4 / 24 | REQUESTED ANALYSIS | LEAD                                | Request Turnaround time (please check one)<br>SAME DAY ( ) 24 Hour ( )<br>48 Hour ( ) 72 hours ( )<br>If none indicated, default is 72 hours. |
| PROJECT ADDRESS   | Northgate Manor - Greer, SC |                 |             | SINGLE WIPE DUST   | ( X )                               |   |
| SAMPLE START TIME |                             | SAMPLE END TIME |             | COMPOSITE SOIL     | ( )                                 |   |
| RISK ASSESSOR     | Kathryn Hubicki             |                 |             | PAINT CHIP         | % By Wt. ( ) mg/cm <sup>2</sup> ( ) |   |

| LAB ID                  | CLIENT SAMPLE ID | DESCRIPTION | WS, WT, F           | WIPE AREA (e.g. 12in X 12in) | CLIENT COMMENTS  |    |    |
|-------------------------|------------------|-------------|---------------------|------------------------------|--|----|----|
|                         | 102-12           | UNIT 32 DR  | F                   | 12 X 12                      | Risk Assessor: _____<br>Samples shipped  |    |    |
|                         | 122              | I Win3      | WS                  | 2.25 X 30                    |  |    |    |
|                         | 123              | BR1         | F                   | 12 X 12                      | SAMPLE CONDITION<br>SEALS INTACT Y N<br>CONTAINERS LABELED Y N<br>RECVD & ACCEPTED Y N |    |    |
|                         | 124              | I Win7      | WS                  | 2.25 X 30                    |  |    |    |
|                         | 125              | BR2         | F                   | 12 X 12                      |  |    |    |
|                         | 126              | I Win5      | WS                  | 2.25 X 30                    |  |    |    |
|                         |                  |             |                     | X                            | LAB REMARKS<br><br>LAB PROJECT NUMBER  |    |    |
|                         |                  |             |                     | X                            |  |    |    |
|                         |                  |             |                     | X                            |  |    |    |
|                         |                  |             |                     | X                            |  |    |    |
|                         |                  |             |                     | X                            |  |    |    |
|                         |                  |             |                     | X                            |  |    |    |
|                         |                  |             |                     | X                            |  |    |    |
|                         |                  |             |                     | X                            |  |    |    |
| SAMPLES RELINQUISHED BY |                  |             | SAMPLES RECEIVED BY |                              | Date TIME  |    |    |
|                         |                  |             |                     |                              |  | AM | PM |
|                         |                  |             |                     |                              |  | AM | PM |
|                         |                  |             |                     |                              |  | AM | PM |

By submitting samples to AAT, the client agrees to AAT's terms and conditions.



CEI

(9)

# METALS / LEAD CHAIN OF CUSTODY

2752 Pleasant Rd. Suite 100A Fort Mill, SC 29708  
Tel: 803-526-5146; Fax: 919-481-1442

## LAB USE ONLY:

ECEI Lab Code: SL240527

ECEI Lab I.D. Range: SLD4825-SLD4833

| COMPANY INFORMATION                                       | PROJECT INFORMATION                 |
|---|-------------------------------------|
| ECEI CLIENT #:  | Job Contact: Katie Huhicki          |
| Company: One Source Environmental                         | Email / Tel:                        |
| Address: 3717 Latrobe Dr. Unit 760<br>Charlotte, NC 28211 | Project Name: Northgate Manor-Green |
| Billing Email:  | Project ID# 24-1315                 |
| Tel:  | PO #:                               |
|   | STATE SAMPLES COLLECTED IN: SC      |

ECEI standard terms are Net 30 days

## IF TAT IS NOT MARKED STANDARD 3 DAY TAT APPLIES.

| Analyte               | METHOD                               | TURN AROUND TIME         |                                     |                          |                          |                          |
|-----------------------|--------------------------------------|--------------------------|-------------------------------------|--------------------------|--------------------------|--------------------------|
|                       |                                      | Same Day*                | Next Day*                           | 2 DAY                    | 3 DAY                    | 5 DAY                    |
| LEAD PAINT (Flame AA) | EPA SW846 7000B / 3rd Ed. 7420/3050B | <input type="checkbox"/> | <input type="checkbox"/>            | <input type="checkbox"/> | <input type="checkbox"/> | <input type="checkbox"/> |
| LEAD WIPE (Flame AA)  | EPA SW846 7000B / 3rd Ed. 7420/3050B | <input type="checkbox"/> | <input type="checkbox"/>            | <input type="checkbox"/> | <input type="checkbox"/> | <input type="checkbox"/> |
| LEAD SOIL (Flame AA)  | EPA SW846 7000B / 3rd Ed. 7420/3050B | <input type="checkbox"/> | <input checked="" type="checkbox"/> | <input type="checkbox"/> | <input type="checkbox"/> | <input type="checkbox"/> |
| LEAD AIR (Flame AA)   | EPA SW846 7000B / NIOSH 7082         | <input type="checkbox"/> | <input type="checkbox"/>            | <input type="checkbox"/> | <input type="checkbox"/> | <input type="checkbox"/> |
| LEAD TCLP**           | EPA SW846 7000B / 1311/3010A/7420    |                          |                                     | <input type="checkbox"/> | <input type="checkbox"/> | <input type="checkbox"/> |
| RCRA 8 METALS**       | EPA SW846 6010 C/D                   |                          |                                     | <input type="checkbox"/> | <input type="checkbox"/> | <input type="checkbox"/> |
| RCRA 8 TCLP**         | EPA SW846 6010 C/D                   |                          |                                     | <input type="checkbox"/> | <input type="checkbox"/> | <input type="checkbox"/> |
| OTHER:                |                                      |                          |                                     | <input type="checkbox"/> | <input type="checkbox"/> | <input type="checkbox"/> |

\*SAME DAY AND NEXT DAY TURNS AVAILABLE UPON PRIOR NOTICE.

\*\*SAMPLES ARE SUBCONTRACTED FOR ANALYSIS TO AN ELLAP ACCREDITED LAB.

|                  |           |   |              |
|------------------|-----------|---|--------------|
| REMARKS:         |           | <input checked="" type="checkbox"/> Accept Samples<br><input type="checkbox"/> Reject Samples |              |
| Relinquished By: | Date/Time | Received By:  | Date/Time    |
|                  |           | PB  | 10/16 4:40pm |
|                  |           |   |              |

Samples will be disposed of 30 days after analysis

By submitting samples, you are agreeing to ECEI's Terms and Conditions. Standard billing terms are NET 30



CEI

|  |              |
|--|--------------|
| Company: One Source Env.                 | Job Contact: |
| Project Name: Northgate Manor- Greer, SC |              |
| Project ID #: 24-1315                    | Tel:         |

[illegible]

## **APPENDIX E: CERTIFICATIONS, LICENSES AND ACCREDITATIONS**

---

**E-1: Lead-Based Paint Inspector and Risk Assessor's  
License/Certification Information**

**E-2: National Lead Laboratory Accreditation Program (NLLAP)  
Information**

## **E-1: LEAD-BASED PAINT INSPECTOR & RISK ASSESSOR'S LICENSE/CERTIFICATION**

---

# United States Environmental Protection Agency

This is to certify that



Kathryn O Hubicki

has fulfilled the requirements of the Toxic Substances Control Act (TSCA) Section 402, and has received certification to conduct lead-based paint activities pursuant to 40 CFR Part 745.226 as:

Risk Assessor

In the Jurisdiction of:

All EPA Administered Lead-based Paint Activities Program States, Tribes and Territories

This certification is valid from the date of issuance and expires June 05, 2027

LBP-R-11759-3

Certification #

March 22, 2024

Issued On



Adrienne Priselac, Manager, Toxics Office

Land Division

## **E-2: NATIONAL LEAD LABORATORY ACCREDITATION PROGRAM (NLLAP) INFORMATION**

---



## AIHA Laboratory Accreditation Programs, LLC

*acknowledges that*

**Accurate Analytical Testing, LLC**  
**30105 Beverly Road, Romulus, MI 48174**  
**Laboratory ID: LAP-100986**

along with all premises from which key activities are performed, as listed above, has fulfilled the requirements of the AIHA Laboratory Accreditation Programs, LLC (AIHA LAP) accreditation to the ISO/IEC 17025:2017 international standard, General Requirements for the Competence of Testing and Calibration Laboratories in the following:

### LABORATORY ACCREDITATION PROGRAMS

|                                     |                            |   |
|-------------------------------------|----------------------------|---|
| <input type="checkbox"/>            | INDUSTRIAL HYGIENE         | Accreditation Expires:                  |
| <input checked="" type="checkbox"/> | ENVIRONMENTAL LEAD         | Accreditation Expires: October 01, 2025 |
| <input type="checkbox"/>            | ENVIRONMENTAL MICROBIOLOGY | Accreditation Expires:                  |
| <input type="checkbox"/>            | FOOD                       | Accreditation Expires:                  |
| <input type="checkbox"/>            | UNIQUE SCOPES              | Accreditation Expires:                  |
| <input type="checkbox"/>            | BE FIELD/MOBILE            | Accreditation Expires:                  |

Specific Field(s) of Testing/Method(s) within each Accreditation Program for which the above named laboratory maintains accreditation is outlined on the attached Scope of Accreditation. Continued accreditation is contingent upon successful on-going compliance with ISO/IEC 17025:2017 and AIHA LAP requirements. This certificate is not valid without the attached Scope of Accreditation. Please review the AIHA LAP website ([www.aihaaccreditedlabs.org](http://www.aihaaccreditedlabs.org)) for the most current Scope.

A handwritten signature in black ink that reads 'Cheryl O. Morton'.

Cheryl O Morton  
Managing Director, AIHA Laboratory Accreditation Programs, LLC

## **APPENDIX F: LEAD AND LEAD SAFETY RESOURCE DATA**

---

**F-1: Glossary**

**F-2: Resources for Additional Information**

## F-1: GLOSSARY

---

**Abatement:** A measure or set of measures designed to permanently eliminate lead-based paint hazards or lead-based paint. Abatement strategies include the removal of lead-based paint, enclosure, encapsulation, replacement of building components coated with lead-based paint, removal of lead contaminated dust, and removal of lead contaminated soil or overlaying of soil with a durable covering such as asphalt (grass and sod are considered interim control measures). All of these strategies require preparation; cleanup; waste disposal; postabatement clearance testing; recordkeeping; and, if applicable, monitoring. See also [Complete abatement](#) and [Interim controls](#).

**Accreditation:** A formal recognition certifying that an organization, such as a laboratory, is competent to carry out specific tasks or types of tests.

**Accuracy:** The degree of agreement between an observed value and an accepted reference value (a “true” value); a data quality indicator. Accuracy includes a combination of random errors (precision) and systematic errors (bias) due to sampling and analysis.

**Bare soil:** Soil not covered with grass, sod, some other similar vegetation, or paving, including the sand in sandboxes.

**Building component:** Any element of a building that may be painted or have dust on its surface, e.g., walls, stair treads, floors, railings, doors, windowsills, etc.

**Certification:** The process of testing and evaluating against certain specifications the competence of a person, organization, or other entity in performing a function or service, usually for a specified period of time.

**Certified:** The designation for Contractors who have completed training and other requirements to safely allow them to undertake risk assessments, inspections, or abatement work. risk assessors, inspectors, and Abatement Contractors should be certified by the appropriate local, State, or Federal agency.

**Chewable surface:** See **Chewed surface**.

**Chewed surface:** Any painted surface that shows evidence of having been chewed or mouthed by a young child. A chewed surface is usually a protruding, horizontal part of a building, such as an interior windowsill.

**Cleaning:** The process of using a vacuum and wet cleaning agents to remove leaded dust; the process includes the removal of bulk debris from the work area. OSHA prohibits the use of compressed air to clean lead-contaminated dust from a surface.

**Clearance examination:** Visual examination and collection of environmental samples by an inspector or risk assessor, or, in some circumstances, a Sampling Technician, and analysis by an accredited laboratory upon completion of an abatement project, interim control intervention, or maintenance job that disturbs lead-based paint (or paint suspected of being lead-based). The clearance examination is performed to ensure that lead exposure levels do not exceed standards established by the EPA Administrator pursuant to Title IV of the Toxic Substances Control Act, and that any cleaning following such work adequately meets those standards.

**Common area:** A room or area that is accessible to all residents in a community (e.g., hallways or lobbies); in general, any area not kept locked.

**Composite sample:** A single sample made up of individual subsamples. Analysis of a composite sample produces the arithmetic mean of all subsamples.

**Containment:** A process to protect workers and the environment by controlling exposures to the lead-contaminated dust and debris created during abatement.

**Deteriorated lead-based paint:** Any lead-based paint coating on a damaged or deteriorated surface or fixture, or any interior or exterior lead-based paint that is peeling, chipping, blistering, flaking, worn, chalking, alligating, cracking, or otherwise becoming separated from the substrate.

**Disposal (of waste):** The discharge, deposit, injection, dumping, spilling, leaking, or placement of solid or liquid waste on land or in water so that none of its constituents can pollute the environment by being emitted into the air or discharged into a body of water, including groundwater.

**Environmental Intervention Blood-Lead Level (EIBL) child:** A child who has a blood lead level at or above 20 µg/dL (micrograms of lead per deciliter of blood) in a single test or at 15-19 µg/dL in two tests taken at least 3 months apart.

**Encapsulation:** Any covering or coating that acts as a barrier between lead-based paint and the environment, the durability of which relies on adhesion and the integrity of the existing bonds between multiple layers of paint and between the paint and the substrate. See also **Enclosure**.

**Enclosure:** The use of rigid, durable construction materials that are mechanically fastened to the substrate to act as a barrier between the Lead-based paint and the environment.

**Evaluation:** Risk assessment, paint inspection, reevaluation, investigation, clearance examination, or risk assessment screen.

**Examination:** See **Clearance examination**.

**Federal Register (FR):** A daily Federal publication that contains proposed and final regulations, rules, and notices.

**Impact surface:** An interior or exterior surface (such as surfaces on doors) subject to damage by repeated impact or contact.

**Inspection (of paint):** A surface-by-surface investigation to determine the presence of lead-based paint (in some cases including dust and soil sampling) and a report of the results.

**Interim controls:** A set of measures designed to temporarily reduce human exposure or possible exposure to lead-based paint hazards. Such measures include specialized cleaning, repairs, maintenance, painting, temporary containment, and management and resident education programs. Monitoring, conducted by Owners, and reevaluations, conducted by professionals, are integral elements of interim control. Interim controls include dust removal; paint film stabilization; treatment of friction and impact surfaces; installation of soil coverings, such as grass or sod; and land use controls. See also **Monitoring, Reevaluation, and Abatement**.

**Interior windowsill:** The portion of the horizontal window ledge that protrudes into the interior of the room, adjacent to the window sash when the window is closed; often called the window stool.

**Latex:** A waterborne emulsion paint made with synthetic binders, such as 100 percent acrylic, vinyl acrylic, terpolymer, or styrene acrylic; a stable emulsion of polymers and pigment in water.

**Lead:** Lead includes metallic lead and inorganic and organic compounds of lead.

**Lead-based paint:** Any paint, varnish, shellac, or other coating that contains lead equal to or greater than 1.0 mg/cm<sup>2</sup> (milligrams of lead per square centimeter of surface) as measured by XRF or laboratory analysis, or 0.5 percent by weight (5,000 µg/g, 5,000 ppm (parts per million), or 5,000 mg/kg) as measured by laboratory analysis. (Local definitions may vary.)

**Lead-based paint hazard:** A condition in which exposure to lead from lead-contaminated dust, lead-contaminated soil, or deteriorated lead-based paint would have an adverse effect on human health (as established by the EPA Administrator under Title IV of the Toxic Substances Control Act). Lead-based paint hazards include, for example, deteriorated lead-based paint, lead dust levels above applicable standards, and bare leaded soil above applicable standards.

**Lead-based paint hazard control:** Activities to control and eliminate lead-based paint hazards, including interim controls, abatement, and complete abatement.

**Lead-contaminated dust:** Surface dust in residences that contain an area concentration of lead in excess of the standard established by the EPA Administrator, pursuant to Title IV of the Toxic Substances Control Act. EPA standards for leaded dust for risk assessments are 10  $\mu\text{g}/\text{ft}^2$  (micrograms of lead per square foot) on floors and 100  $\mu\text{g}/\text{ft}^2$  on interior windowsills. The EPA standards for clearance are 10  $\mu\text{g}/\text{ft}^2$  on floors, 100  $\mu\text{g}/\text{ft}^2$  on interior windowsills and 400  $\mu\text{g}/\text{ft}^2$  on window troughs.

**Lead-contaminated soil:** Bare soil on residential property that contains lead in excess of the standard established by the EPA Administrator, pursuant to Title IV of the Toxic Substances Control Act. The standard is 400  $\mu\text{g}/\text{g}$  in play areas and 1200  $\mu\text{g}/\text{g}$  in the rest of the yard.

**Leaded dust:** See **Lead-contaminated dust**.

**Licensed:** Holding a valid license or certification issued by EPA or by an EPA-approved State program pursuant to Title IV of the Toxic Substances Control Act. The license is based on certification for lead-based paint hazard control work. See also **Certified**.

**Maintenance:** Work intended to maintain adequate living conditions in a dwelling, which has the potential to disturb lead-based paint or paint that is suspected of being lead-based.

**Mean:** The arithmetic average of a series of numerical data values; for example, the algebraic sum of the data values divided by the number of data values.

**Microgram ( $\mu\text{g}$ ):** 1/1,000,000 of a gram; used to measure weight.

**Monitoring:** Surveillance to determine (1) that known or suspected lead-based paint is not deteriorating; (2) that lead-based paint hazard controls, such as paint stabilization, enclosure, or encapsulation have not failed; and (3) that structural problems do not threaten the integrity of hazard controls or of known or suspected.

**Owner:** A person, firm, corporation, guardian, conservator, receiver, trustee, executor, government agency or entity, or other judicial officer who, alone or with others, owns, holds, or controls the freehold or leasehold title or part of the title to property, with or without actually possessing it. This definition includes a vendee who possesses the title, but does not include a mortgagee or an Owner of a reversionary interest under a ground rent lease.

**Paint inspector:** An individual who has completed training from an accredited program and been licensed or certified by the appropriate State or local agency to (1) perform inspections to determine and report the presence of lead-based paint on a surface-by-surface basis through onsite testing, (2) report the findings of such an inspection, (3) collect environmental samples for laboratory analysis, (4) perform clearance testing, and optionally (5) document successful compliance with lead-based paint hazard control requirements or standards.

**Paint removal:** An abatement strategy that entails the removal of lead-based paint from surfaces. For lead hazard control work, this can mean using chemicals, heat guns below 1,100° F, and certain *contained* abrasive methods. Open-flame burning, open-abrasive blasting, sandblasting, extensive dry scraping, and stripping in a poorly ventilated space using a volatile stripper are prohibited paint removal methods. Hydroblasting is not recommended.

**Plastic:** See **Polyethylene plastic**.

**Polyethylene plastic:** All references to polyethylene plastic refer to 6 mil plastic sheeting or polyethylene bags (or doubled bags if using 4 mil polyethylene bags), or any other thick plastic material shown to demonstrate at least equivalent dust containment performance. Plastic used to contain waste should be capable of completely containing the waste and, after being properly sealed, should remain leak tight with no visible signs of discharge during movement or relocation.

**Polyurethane:** An exceptionally hard and wear-resistant coating (created by the reaction of polyols with a multifunctional isocyanate); often used to seal wood floors following lead-based paint hazard control work and cleaning.

**Reevaluation:** In lead hazard control work, the combination of a visual assessment and collection of environmental samples performed by a certified risk assessor to determine if a previously implemented lead-based paint hazard control measure is still effective and if the dwelling remains lead-safe.

**Removal:** See **Paint removal**.

**Renovation:** Work that involves construction and/or home or building improvement measures such as window replacement, weatherization, remodeling, and repainting.

**Replacement:** A strategy of abatement that entails the removal of building components coated with lead-based paint (such as windows, doors, and trim) and the installation of new components free of lead-based paint.

**Resident:** A person who lives in a dwelling.

**Risk assessment:** An onsite investigation of a residential dwelling to discover any lead-based paint hazards. Risk assessments include an investigation of the age, history, management, and maintenance of the dwelling, and the number of children under age 6 and women of childbearing age who are residents; a visual assessment; limited environmental sampling (i.e., collection of dust wipe samples, soil samples, and deteriorated paint samples); and preparation of a report identifying acceptable abatement and interim control strategies based on specific conditions.

**Risk assessor:** A certified individual who has completed training with an accredited training program and who has been certified to (1) perform risk assessments, (2) identify acceptable abatement and interim control strategies for reducing identified lead-based paint hazards, (3) perform clearance testing and reevaluations, and (4) document the successful completion of lead-based paint hazard control activities.

**Site:** The land or body of water where a facility is located or an activity is conducted. The site includes adjacent land used in connection with the facility or activity.

**Soil:** See **Bare soil**.

**Spectrum analyzer:** A type of XRF analyzer that provides the operator with a plot of the energy and intensity, or counts of both K and L x-ray spectra, as well as a calculated lead concentration. See also **XRF analyzer**.

**Standard deviation:** A measure of the precision of a reading; the spread of the deviation from the mean. The smaller the standard deviation, the more precise the analysis. The standard deviation is calculated by first obtaining the mean, or the arithmetic average, of all of the readings. A formula is then used to calculate how much the individual values vary from the mean—the standard deviation is the square root of the arithmetic average of the squares of the deviation from the mean. Many hand calculators have an automatic standard deviation function. See also **Mean**.

**Subsample:** A representative portion of a sample. A subsample may be either a field sample or a laboratory sample. A subsample is often combined with other subsamples to produce a composite sample. See also **Composite sample**.

**Substrate:** A surface on which paint, varnish, or other coating has been applied or may be applied. Examples of substrates include wood, plaster, metal, and drywall.

**Substrate effect:** The radiation returned to an XRF analyzer by the paint, substrate, or underlying material, in addition to the radiation returned by any lead present. This radiation, when counted as lead x-rays by an XRF analyzer contributes to substrate equivalent lead (bias). The inspector may have to compensate for this effect when using XRF analyzers. See also **XRF analyzer**.

**Substrate Equivalent Lead (SEL):** The XRF measurement taken on an unpainted surface; used to calculate the corrected lead concentration on a surface by using the following formula: Apparent Lead Concentration–Substrate Equivalent Lead = Corrected Lead Concentration. See also **XRF analyzer**.

**Target housing:** Any residential unit constructed before 1978, except dwellings that do not contain bedrooms or dwellings that were developed specifically for the elderly or persons with disabilities—unless a child younger than 6 resides or is expected to reside in the dwelling. In the case of jurisdictions that banned the sale or use of lead-based paint before 1978, the Secretary of HUD may designate an earlier date for defining target housing.

**Test location:** A specific area on a testing combination where XRF instruments will test for lead-based paint.

**Trained:** Successful completion of a training course in a particular discipline. For lead hazard control work, the training course must be accredited by EPA or by an EPA-approved State program, pursuant to Title IV of the Toxic Substances Control Act.

**Treatment:** In residential lead-based paint hazard control work, any method designed to control lead-based paint hazards. Treatment includes interim controls, abatement, and removal.

**Trough:** See **Window trough**.

**Windowsill:** See **Interior windowsill**.

**Window trough:** For a typical double-hung window, the portion of the exterior windowsill between the interior windowsill (or stool) and the frame of the storm window. If there is no storm window, the window trough is the area that receives both the upper and lower window sashes when they are both lowered. Sometimes inaccurately called the window “well.”

**Worker:** An individual who has completed training in an accredited program to perform Lead-based paint hazard control in housing.

**Worksite:** Any interior or exterior area where lead-based paint hazard control work takes place.

**XRF analyzer:** An instrument that determines lead concentration in milligrams per square centimeter ( $\text{mg}/\text{cm}^2$ ) using the principle of x-ray fluorescence (XRF). Two types of field portable XRF analyzers are used — direct readers and spectrum analyzers. For this lead-based paint inspection, the term XRF analyzer only refers to portable instruments manufactured to analyze paint, that have a HUD Performance Characteristic Sheet, and are interpreted in accordance with the Performance Characteristic Sheet; it does not refer here to laboratory grade units or portable instruments designed to analyze soil.

## **F-2: RESOURCES FOR ADDITIONAL INFORMATION ON LEAD AND LEAD-BASED PAINT HAZARDS:**

---

### **HUD OFFICE OF HEALTHY HOMES AND HAZARD CONTROL:**

[www.hud.gov/offices/lead](http://www.hud.gov/offices/lead)

202-755-1785, ext. 104

[lead\\_regulations@hud.gov](mailto:lead_regulations@hud.gov)

### **THE ENVIRONMENTAL PROTECTION AGENCY'S LEAD PROGRAMS:**

[www.epa.gov/opptintr/lead](http://www.epa.gov/opptintr/lead)

### **NATIONAL LEAD INFORMATION CENTER & CLEARINGHOUSE:**

1-800-424 LEAD

[www.epa.gov/lead/nlic.htm](http://www.epa.gov/lead/nlic.htm)

### **NATIONAL CENTER FOR HEALTHY HOUSING:**

410-992-0712

[www.centerforhealthyhousing.org](http://www.centerforhealthyhousing.org)

### **LEAD AND ENVIRONMENTAL HAZARD ASSOCIATION**

1-800-590-6522

301-924-0265

[www.leha.org](http://www.leha.org)

### **THE ALLIANCE FOR HEALTHY HOMES:**

202-543-1147

[www.afhh.org](http://www.afhh.org)

### **ADDITIONAL INFORMATION:**

Lists of recalled products containing lead: [www.safetyalerts.com](http://www.safetyalerts.com)

The Lead Listing – for information on lead-related service providers and EPA-accredited laboratories throughout the United States: [www.leadlisting.org](http://www.leadlisting.org)

**Appendix L:**

**Radon Gas Inspection Report**



October 16, 2024

Kim Dingledine BPI BA CIE EP  
Hazardous Materials Manager  
Dominion Due Diligence Group  
201 Wylderose Drive  
Midlothian, VA 23113

Re: Radon Testing – OSE Project #24-1315  
Northgate Manor  
220 Biblebrook Drive, Greer, SC 29651

Ms. Dingledine:

One Source Environmental, LLC, was engaged to conduct radon gas sampling at Northgate Manor at the location above. Radon gas sampling was conducted in representative apartment units and common areas at the subject property from October 1 to 4, 2024. This letter will summarize the locations of the radon canisters placed at the site and the radon levels found after approximately seventy-two (72) hours of exposure.

The property consists of five (5) two-story row homes, one (1) single-story apartment building and office, and one (1) single-story maintenance garage constructed in 1969 that contains forty-six (46) dwelling units.

- Building A contains ten (10) two-story units.
- Buildings B, C, D, and F contain six (6) two-story units and two (2) single-story units per building.
- Building E is a single-story building that contains four (4) units and one (1) office unit.
- Maintenance Building is a single-story building.

As Greer, South Carolina (Spartanburg County) falls in the EPA's Radon Zone 2, HUD required that on-site testing for radon be performed in general accordance with AARST-ANSI Protocol for Conducting Radon and Radon Decay Product Measurements in Multifamily, School, Commercial and Mixed-Use Buildings 2023 (MA-MFLB 2023). In each of the buildings, 100% of the units on the lowest floor with dwelling units, as well as the maintenance shop and common areas were tested.

Quality Assurance and Quality Control (QA/QC) measurements were conducted in accordance with MA-MFLB 2023 and MS-QA 2023 to include the following:

- *Duplicate* (collocated) measurements deployed at a rate of at least 10% of the measurement locations.
  - When the average radon concentration was less than 2.0 pCi/L, there cannot be a difference between the two results of more than 1.0 pCi/L.
    - None of the two (2) duplicate samples differed from the initial sample by more than 1.0 pCi/L during this sampling event.
  - When the average radon concentration was equal to or greater than 2.0 pCi/L and less than 4.0 pCi/L, the Relative Percent Difference (RPD) should be less than or equal to 25%; the warning limit is an RPD greater than or equal to 50%, and the control limit is an RPD greater than or equal to 67%.
    - The agreement RPD for the three (3) duplicate samples were found to be within the goal/warning/control limits.
  - When the average radon concentration was equal to or greater than 4.0 pCi/L, the Relative Percent Difference (RPD) should be less than or equal to 14%; the warning limit is an RPD greater than or equal to 28%, and the control limit is an RPD greater than or equal to 36%.
    - The agreement RPD for the one (1) duplicate sample was found to be within the goal/warning/control limits.
- *Blank* measurements, which are not exposed to indoor air, are collected to verify and document the absence of effects on the measurement results from sources other than the air being tested. When less than 50 measurement locations are present, blanks are deployed at a rate of 5% of the measurement locations.
  - The results may not be above minimum detectable concentration (MDC).
  - The four (4) blank samples did not exceed the MDC during this sampling event.
- *Spike* measurements are also conducted at a rate of 3% (to a maximum of 6) with canisters from the lot shipped for this project.
  - The three (3) spike measurements submitted for the lot of canisters used for this project did not exceed  $0 \pm 20\%$  RPE warning limit.

Devices placed during this round of testing were Liquid Scintillation Bulk, NRPP Device Code 8088 and NRSB Device Code 12193, which can also be verified on the attached laboratory analysis report. The EPA Method used to analyze the tests is #402-R-92-004. This testing was conducted in accordance with the 2020 MAP Guide Chapter 9.6.3.

During radon testing lasting less than four (4) days, property management is provided with information to distribute to residents to sustain the required test conditions. The information includes notifications explaining initiating and completing closed-building conditions twelve hours prior to the test and throughout the testing period. Responsibility for notifying residents lies with management and not the radon measurement

professional. A signed copy of the responsible party notification form was not returned prior to the commencement of this testing.

Kathryn O. Hubicki (NRPP #108842-RT) placed fifty-seven (57) canisters in forty-six (46) apartments, the maintenance shop and common areas on October 1, 2024. A copy of their certification is attached. No mitigation systems were observed in the areas or units accessed. The canisters were collected on October 4, 2024. The canisters were analyzed by AccuStar in Ward Hill, MA (NRPP #101193 AL).

The canisters were placed in the living room, dining room, hall, or bedroom in all units tested. All test kits were placed at least one foot from an exterior wall, at least three feet from exterior openings, and more than twenty inches above the floor. If canisters were placed in closets, the units were vacant, or the closet doors were kept open by the residents for the duration of the testing.

The weather during the testing consisted of the following according to <https://www.wunderground.com/history> :

- Temperature: Average mean – 77 degrees Fahrenheit (max) and 69.5 degrees Fahrenheit (min)
- Wind: 3 mph, average mean; 9 mph (max), 0 mph (min)/0 mph (gust, max)
- Precipitation: None
- Ground Cover: None
- No unusually severe storms or periods of unusually high winds occurred during the testing.

At the current time, the EPA states if the short-term measurement result is equal to or greater than 4.0 picoCuries per liter (pCi/L) a follow-up measurement is recommended. Follow-up measurements are conducted to confirm that radon levels are high enough to warrant mitigation.

Forty (40) apartment units, the maintenance shop and common areas had completed tests.

The following areas had tests that were invalidated for the reasons identified below:

- There are no results for Building A Unit 10 and Building C Unit 20 as their canisters were not present at the time of collection.
- The results for the following canisters cannot be relied upon as the canisters were disturbed during the testing period: Building C Unit 26 (resident tampered with canister).
- The following buildings had units that were observed to have failed to maintain closed building conditions at the time of collection and their results are considered to be invalid: Building A Unit 6, Building B Unit 19, Building C Unit 24, and Building E Unit 35.

In accordance with Section 6.2 of AARST MA-MFLB 2023, for units where access problems, test conditions or other reasons or situation preventing achieving a valid test result, follow-up procedures shall include testing all locations that were supposed to have been tested but did not result in valid measurements. The allowances are applied for the ground-contact test locations and then for the upper floor test locations. The only exceptions are where it's been decided to proceed with mitigation or where one of the following cases are met:

- All valid measurement results at the property are less than 4.0 pCi/L and all valid measurement results in the building are less than 2.7 pCi/L, then the number of missing valid tests cannot exceed the allowance in Table 1.1.
- Any valid measurement at the property is 4.0 pCi/L or more, or where a valid measurement result in a building is 2.7 pCi/L or more, then the number of missing valid tests for the property or the building cannot exceed the allowance in Table 1.2.

**Table 1.1**

| <b>Test Locations:</b> | 3-5      | 6-10     | 9-11     | 12-16    | 15-20    | 18 or more  |
|------------------------|----------|----------|----------|----------|----------|-------------|
| <b>Allowance:</b>      | <u>1</u> | <u>2</u> | <u>3</u> | <u>4</u> | <u>5</u> | <u>≤33%</u> |

**Table 1.2**

| <b>Test Locations:</b> | <4       | 4-7      | 8-11     | 12-15    | 16-19    | 20 or more  |
|------------------------|----------|----------|----------|----------|----------|-------------|
| <b>Allowance:</b>      | <u>0</u> | <u>1</u> | <u>2</u> | <u>3</u> | <u>4</u> | <u>≤25%</u> |

No allowance will be given for two side-by-side ground contact units or rooms that do not achieve a valid test.

For this property, the allowance was exceeded for the following locations: buildings A and C.

***Eight (8) of the locations tested had short-term radon test results in excess of 4.0 pCi/L and above: Building A unit 5 (7.9), Building A unit 7 (6.3), Building B unit 16 (7.9), Building B unit 15 (4.9), Building B unit 17 (4.0), Building C unit 21 (4.2), Building F unit 43 (4.0), and Building F unit 46 (4.1).***

AARST MA-MFLB 2023 protocol calls for the following steps based upon the elevated levels found during a radon gas sampling that encompassed 100% of ground floor units:

- Conduct follow-up short term testing in all elevated units and units for which no valid results were received in accordance with the Extended testing protocol. At this property, this includes the following units: building A units 5, 6, 7, & 10, building B units 15, 16, & 17, building C unit 19, 20, 21, 24, & 26, and building F unit 43 & 46. *Please note that this step is strongly recommended but not required. If not conducted, proceed directly to the mitigation strategy below.*

- Fix the buildings where a test location indicates average concentrations that equal or exceed the action level (e.g. 4 pCi/L) or where no result has been obtained. Test results indicate occupants may be exposed to radon concentrations that meet or exceed the action level.
- Efforts to reduce radon concentrations are not complete until retests provide evidence of effectiveness. The initial retest should be conducted within 30 days after mitigation efforts and system installations.
  - Post mitigation clearance testing to confirm each building is fixed requires testing all buildings that demonstrated elevated radon concentrations:
    - In all ground-contact rooms and dwellings,
    - In not less than 10% non-residential rooms and dwellings on each upper floor.
- If testing at any time indicates concentrations above the action level, conduct evaluations of the mitigation system(s), corrections and further testing, until testing indicates that radon concentrations have been mitigated to below the action level.

Finally, it is recommended that future testing be conducted in the following situations:

1. Retest all buildings at least every 5 years and in conjunction with any sale of a building.
2. Be certain to test again when any of the following circumstances occur:
  - a. A new addition is constructed or alterations for building reconfiguration or rehabilitation occur.
  - b. A ground-contact area not previously tested is occupied, or a building is newly occupied.
  - c. Heating or cooling systems are significantly altered, resulting in changes to air pressures or pressure relationships.
  - d. Ventilation is altered by extensive weatherization, changes to mechanical systems or comparable procedures.
  - e. Sizeable openings to soil occur due to:
    - i. Ground water or slab surface water control systems being added or altered (e.g., sumps, perimeter drain tile, shower/tube retrofits, etc.); or
    - ii. Natural settlement causing major cracks to develop.
  - f. Earthquakes, construction blasting or formation of sink holes nearby.
  - g. A mitigation system is altered, modified or repaired.

The table attached provides the average level of radon gas found in each apartment and common area. There is an uncertainty with any measurement result due to statistical variations and other factors such as daily and seasonal variations in radon concentrations. Variations may be due to changes in the weather, operation of the dwelling or possible interference with the necessary test conditions.

The radon testing protocol AARST MA-MFLB 2023 is primarily designed for multi-family housing with ducted, constant volume, forced-air systems with a centralized return. Other

types of heating and air-conditioning systems can cause significant room-to-room variations in the radon concentrations and an adjustment to the strategy and the number of rooms tested may vary.

Also attached are copies of the analytical results from the laboratory, personnel and laboratory certifications, a sample location map, and the South Carolina EPA Radon Site Map for reference. The laboratory chain of custody is available upon request.

Respectfully submitted,

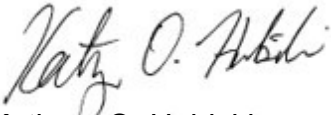

Kathryn O. Hubicki  
President  
NRPP #108842-RMP

## RESULTS

| Device 1       | Device 2  | Device 1 Activity (pCi/L) | Device 2 Activity (pCi/L) | Average Activity (pCi/L) | Building | Floor    | Unit      | Room               |
|----------------|-----------|---------------------------|---------------------------|--------------------------|----------|----------|-----------|--------------------|
| 5119410        |           | 2                         |                           |                          | A        | 1        | 1         | Living Room        |
| 5119411        | 5119412 D | 1.6                       | 1.9                       | 1.8                      | A        | 1        | 2         | Living Room        |
| 5119413        |           | 2                         |                           |                          | A        | 1        | 3         | Living Room        |
| 5119414        |           | 2.3                       |                           |                          | A        | 1        | 4         | Living Room        |
| <b>5119415</b> |           | <b>7.9</b>                |                           |                          | <b>A</b> | <b>1</b> | <b>5</b>  | <b>Dining Room</b> |
| <b>5119416</b> | 5119417 B | <b>Invalid</b>            | <0.4                      |                          | <b>A</b> | <b>1</b> | <b>6</b>  | <b>Living Room</b> |
| <b>5119418</b> |           | <b>6.3</b>                |                           |                          | <b>A</b> | <b>1</b> | <b>7</b>  | <b>Living Room</b> |
| 5119419        |           | 2.8                       |                           |                          | A        | 1        | 8         | Living Room        |
| 5119420        |           | 3                         |                           |                          | A        | 1        | 9         | Living Room        |
| <b>5119421</b> |           | <b>Missing</b>            |                           |                          | <b>A</b> | <b>1</b> | <b>10</b> | <b>Living Room</b> |
| 5119431        |           | 3.4                       |                           |                          | B        | 1        | 11        | Bedroom            |
| 5119430        |           | 2.6                       |                           |                          | B        | 1        | 12        | Living Room        |
| 5119429        |           | 2.8                       |                           |                          | B        | 1        | 13        | Living Room        |
| 5119427        | 5119428 B | 1.7                       | <0.4                      |                          | B        | 1        | 14        | Living Room        |
| <b>5119426</b> |           | <b>4.9</b>                |                           |                          | <b>B</b> | <b>1</b> | <b>15</b> | <b>Living Room</b> |
| <b>5119425</b> |           | <b>7.9</b>                |                           |                          | <b>B</b> | <b>1</b> | <b>16</b> | <b>Living Room</b> |
| <b>5119424</b> |           | <b>4</b>                  |                           |                          | <b>B</b> | <b>1</b> | <b>17</b> | <b>Living Room</b> |
| 5119422        | 5119423 D | 3.2                       | 3.3                       | 3.3                      | B        | 1        | 18        | Living Room        |
| <b>5119432</b> |           | <b>Invalid</b>            |                           |                          | <b>C</b> | <b>1</b> | <b>19</b> | <b>Hall</b>        |
| <b>5119433</b> |           | <b>Invalid</b>            |                           |                          | <b>C</b> | <b>1</b> | <b>20</b> | <b>Living Room</b> |
| <b>5119434</b> |           | <b>4.2</b>                |                           |                          | <b>C</b> | <b>1</b> | <b>21</b> | <b>Living Room</b> |
| 5119435        | 5119436 D | 2.8                       | 3                         | 2.9                      | C        | 1        | 22        | Living Room        |
| 5119437        |           | 2.6                       |                           |                          | C        | 1        | 23        | Hall               |
| <b>5119438</b> |           | <b>Invalid</b>            |                           |                          | <b>C</b> | <b>1</b> | <b>24</b> | <b>Hall</b>        |
| 5119439        |           | 2.7                       |                           |                          | C        | 1        | 25        | Living Room        |
| <b>5119440</b> |           | <b>Invalid</b>            |                           |                          | <b>C</b> | <b>1</b> | <b>26</b> | <b>Living Room</b> |
| 5119449        | 5119450 D | 2.2                       | 2.6                       | 2.4                      | D        | 1        | 27        | Bedroom            |
| 5119448        |           | 2.7                       |                           |                          | D        | 1        | 28        | Living Room        |
| 5119447        |           | 1.8                       |                           |                          | D        | 1        | 29        | Living Room        |
| 5119446        |           | 1.3                       |                           |                          | D        | 1        | 30        | Living Room        |
| 5119445        | 5119444 B | 1.4                       | <0.4                      |                          | D        | 1        | 31        | Living Room        |
| 5119443        |           | 1.2                       |                           |                          | D        | 1        | 32        | Hall               |
| 5119442        |           | 2.4                       |                           |                          | D        | 1        | 33        | Living Room        |
| 5119441        |           | 2.5                       |                           |                          | D        | 1        | 34        | Bedroom            |
| 5119451        | 5119452 B | 2.2                       | <0.4                      |                          | E        | 1        | Commons   | Community Room     |

| Device 1       | Device 2         | Device 1 Activity (pCi/L) | Device 2 Activity (pCi/L) | Average Activity (pCi/L) | Building    | Floor    | Unit      | Room                  |
|----------------|------------------|---------------------------|---------------------------|--------------------------|-------------|----------|-----------|-----------------------|
| <b>5119453</b> |                  | Invalid                   |                           |                          | <b>E</b>    | <b>1</b> | <b>35</b> | <b>Living Room TV</b> |
| 5119454        |                  | 1.8                       |                           |                          | E           | 1        | 36        | Living Room           |
| 5119455        |                  | 1.5                       |                           |                          | E           | 1        | 37        | Living Room           |
| 5119456        |                  | 2.2                       |                           |                          | E           | 1        | 38        | Bedroom               |
| 5119465        | 5119466 D        | 1.2                       | 1.3                       | 1.3                      | F           | 1        | 39        | Bedroom               |
| 5119464        |                  | 3.1                       |                           |                          | F           | 1        | 40        | Living Room           |
| 5119463        |                  | 3                         |                           |                          | F           | 1        | 41        | Hall                  |
| 5119462        |                  | 2.1                       |                           |                          | F           | 1        | 42        | Dining Room           |
| <b>5119460</b> | <b>5119461 D</b> | <b>4.0</b>                | <b>4.0</b>                | <b>4.0</b>               | <b>F</b>    | <b>1</b> | <b>43</b> | <b>Living Room</b>    |
| 5119459        |                  | 2                         |                           |                          | F           | 1        | 44        | Living Room           |
| 5119458        |                  | 1.4                       |                           |                          | F           | 1        | 45        | Living Room           |
| <b>5119457</b> |                  | <b>4.1</b>                |                           |                          | <b>F</b>    | <b>1</b> | <b>46</b> | <b>Living Room</b>    |
| 5119409        |                  | 2.1                       |                           |                          | Maintenance | 1        | Commons   | Maintenance Shop      |

B = Blank    D = Duplicate

# SOUTH CAROLINA - EPA Map of Radon Zones

<http://www.epa.gov/radon/zonemap.html>

The purpose of this map is to assist National, State and local organizations to target their resources and to implement radon-resistant building codes.

This map is not intended to determine if a home in a given zone should be tested for radon. Homes with elevated levels of radon have been found in all three zones.

***All homes should be tested, regardless of zone designation.***

Subject Property

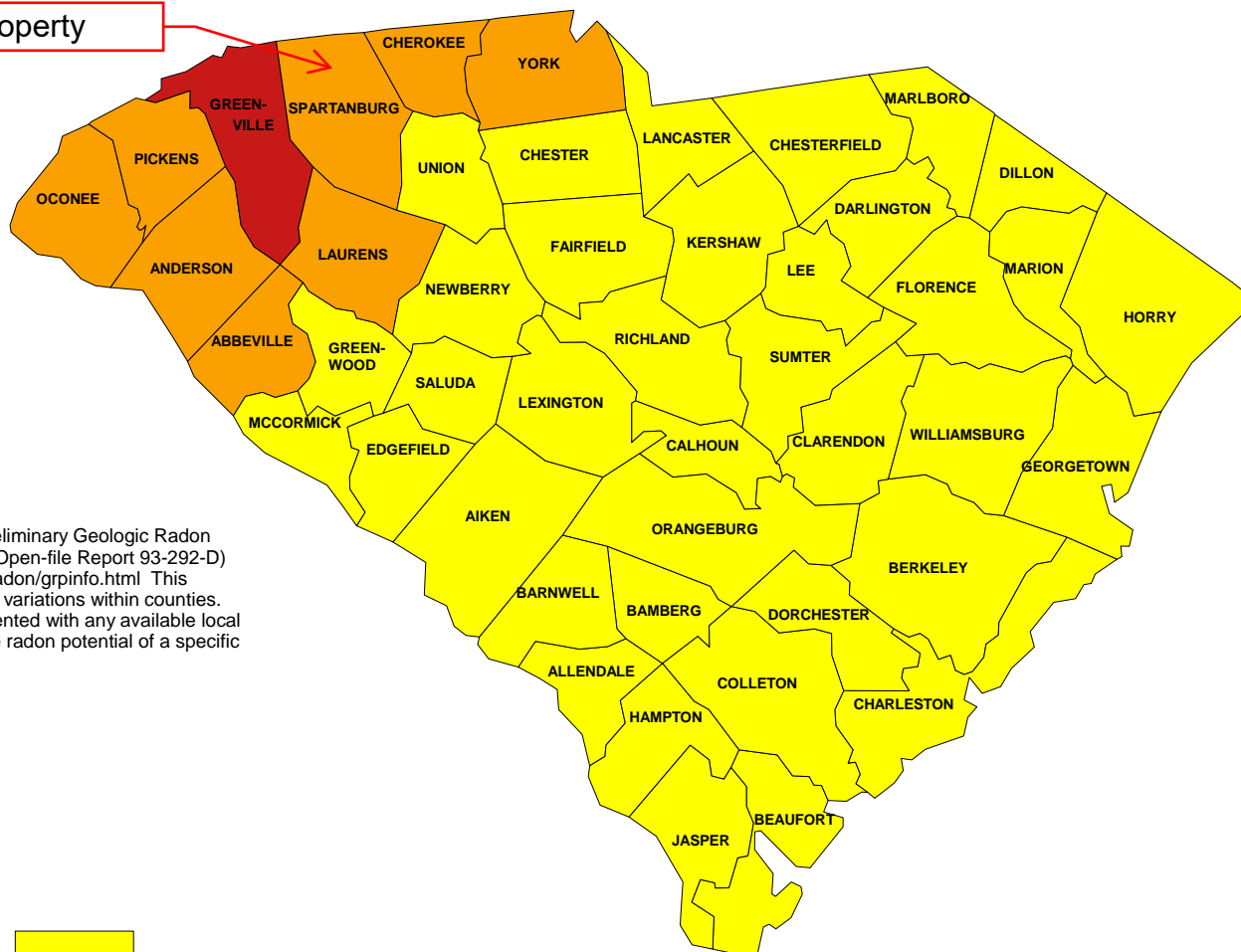

**IMPORTANT:** Consult the publication entitled "Preliminary Geologic Radon Potential Assessment of South Carolina" (USGS Open-file Report 93-292-D) before using this map. <http://energy.cr.usgs.gov/radon/grpinfo.html> This document contains information on radon potential variations within counties. EPA also recommends that this map be supplemented with any available local data in order to further understand and predict the radon potential of a specific area.



Zone 1



Zone 2



Zone 3

Radon Testing – OSE #24-1315  
Northgate Manor  
Greer, SC



## **ANALYTICAL RESULTS**

NELAC NY 11769  
NRPP 101193 AL  
NRSB ARL0017

EPA Method #402-R-92-004  
Liquid Scintillation  
NRPP Device Code 8088  
NRSB Device Code 12193

Laboratory Report for:

One Source Environmental, LLC  
3717 Latrobe Drive  
Unit 760  
Charlotte NC 28211

Property Tested: Project # Project #24-1315

Northgate Manor  
220 Biblebrook Drive  
Greer SC 29651

| Log Number | Device Number | Test Exposure Duration: |                     | Area Tested                                     |  | Result pCi/L |
|------------|---------------|-------------------------|---------------------|---|--|--------------|
| 8620319    | 5119462       | 10/01/2024 1:23 pm      | 10/04/2024 11:27 am | Building F Unit 42 Floor 1 Dining Room          |  | 2.1          |
| 8620320    | 5119463       | 10/01/2024 1:25 pm      | 10/04/2024 11:28 am | Building F Unit 41 Floor 1 Hall                 |  | 3.0          |
| 8620322    | 5119411       | 10/01/2024 12:04 pm     | 10/04/2024 10:19 am | Building A Unit 2 Floor 1 Living Room           |  | 1.6          |
| 8620323    | 5119412       | 10/01/2024 12:04 pm     | 10/04/2024 10:19 am | Building A Unit 2 Floor 1 Living Room Duplicate |  | 1.9          |
| 8620324    | 5119413       | 10/01/2024 12:06 pm     | 10/04/2024 10:20 am | Building A Unit 3 Floor 1 Living Room           |  | 2.0          |
| 8620325    | 5119423       | 10/01/2024 12:18 pm     | 10/04/2024 10:30 am | Bldg B Unit 18 Flr 1 Living Rm TV Dup           |  | 3.3          |
| 8620326    | 5119422       | 10/01/2024 12:18 pm     | 10/04/2024 10:30 am | Building B Unit 18 Floor 1 Living Room TV       |  | 3.2          |
| 8620327    | 5119431       | 10/01/2024 12:28 pm     | 10/04/2024 10:38 am | Building B Unit 11 Floor 1 Bedroom              |  | 3.4          |
| 8620328    | 5119441       | 10/01/2024 12:49 pm     | 10/04/2024 10:52 am | Building D Unit 34 Floor 1 Bedroom              |  | 2.5          |
| 8620329    | 5119451       | 10/01/2024 1:06 pm      | 10/04/2024 10:12 am | Building E Unit Community Room Floor 1          |  | 2.2          |
| 8620330    | 5119442       | 10/01/2024 12:52 pm     | 10/04/2024 10:54 am | Building D Unit 33 Floor 1 Living Room          |  | 2.4          |

**Comment:** AMENDED REPORT on 10/16/2024 to reflect that 5119444 was a field blank and 5119445 was not a field blank, and to change the test address. One Source Environmental, LLC was emailed a copy of this report.

Test Performed By: Placed: Kathryn Hubicki 108842 RMP

Distributed by: One Source Environmental, LLC

Date Received: 10/07/2024 Date Logged: 10/07/2024 Date Analyzed: 10/08/2024 Date Reported: 10/09/2024

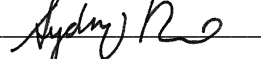
Report Reviewed By: 

Report Approved By: 

**Disclaimer:**

Shawn Price, Director of Laboratory Operations, AccuStar Labs

The counting uncertainty of this radon measurement is +/- 10 %. Factors contributing to uncertainty include statistical variations, daily and seasonal variations in radon concentrations, sample collection techniques and operation of the dwelling. Interference with test conditions may influence the test results.

This report may only be transferred to a third party in its entirety. Laboratory personnel were not involved in the placement or retrieval of the samples. Analytical results relate to the samples as received by the laboratory. Results shown on this report represent levels of radon gas measured between the dates shown in the room or area of the site identified above as "Property Tested". Incorrect information will affect results. The results may not be construed as either predictive or supportive of measurements conducted in any area of this structure at any other time. AccuStar Labs, its employees and agents are not responsible for the consequences of any action taken or not taken based upon the results reported or any verbal or written interpretation of the results.

NELAC NY 11769  
NRPP 101193 AL  
NRSB ARL0017

EPA Method #402-R-92-004  
Liquid Scintillation  
NRPP Device Code 8088  
NRSB Device Code 12193

Laboratory Report for:

One Source Environmental, LLC  
3717 Latrobe Drive  
Unit 760  
Charlotte NC 28211

Property Tested: Project # Project #24-1315

Northgate Manor  
220 Biblebrook Drive  
Greer SC 29651

| Log Number | Device Number | Test Exposure Duration: |          |            |          | Area Tested                                      | Result pCi/L |
|------------|---------------|-------------------------|----------|------------|----------|--|--------------|
| 8620331    | 5119452       | 10/01/2024              | 1:06 pm  | 10/04/2024 | 10:12 am | Building E Unit Community Room Floor 1 Blank     | < 0.4        |
| 8620332    | 5119461       | 10/01/2024              | 1:22 pm  | 10/04/2024 | 11:26 am | Building F Unit 43 Floor 1 Living Room Duplicate | 4.0          |
| 8620333    | 5119443       | 10/01/2024              | 12:54 pm | 10/04/2024 | 10:55 am | Building D Unit 32 Floor 1 Hall                  | 1.2          |
| 8620334    | 5119454       | 10/01/2024              | 1:11 pm  | 10/04/2024 | 11:10 am | Building E Unit 36 Floor 1 Living Room           | 1.8          |
| 8620335    | 5119464       | 10/01/2024              | 1:27 pm  | 10/04/2024 | 11:29 am | Building F Unit 40 Floor 1 Living Room           | 3.1          |
| 8620336    | 5119414       | 10/01/2024              | 12:07 pm | 10/04/2024 | 10:21 am | Building A Unit 4 Floor 1 Living Room            | 2.3          |
| 8620339    | 5119415       | 10/01/2024              | 12:09 pm | 10/04/2024 | 10:23 am | Building A Unit 5 Floor 1 Dining Room            | 7.9          |
| 8620340    | 5119424       | 10/01/2024              | 12:19 pm | 10/04/2024 | 10:32 am | Building B Unit 17 Floor 1 Living Room TV        | 4.0          |
| 8620342    | 5119434       | 10/01/2024              | 12:38 pm | 10/04/2024 | 10:46 am | Building C Unit 21 Floor 1 Living Room           | 4.2          |
| 8620343    | 5119444       | 10/01/2024              | 12:54 pm | 10/04/2024 | 10:56 am | Building D Unit 31 Floor 1 Living Room Blank     | < 0.4        |
| 8620344    | 5119425       | 10/01/2024              | 12:20 pm | 10/04/2024 | 10:33 am | Building B Unit 16 Floor 1 Living Room TV        | 7.9          |

**Comment:** AMENDED REPORT on 10/16/2024 to reflect that 5119444 was a field blank and 5119445 was not a field blank, and to change the test address. One Source Environmental, LLC was emailed a copy of this report.

Test Performed By: Placed: Kathryn Hubicki 108842 RMP

Distributed by: One Source Environmental, LLC

Date Received: 10/07/2024 Date Logged: 10/07/2024 Date Analyzed: 10/08/2024 Date Reported: 10/09/2024

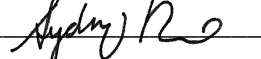
Report Reviewed By: 

Report Approved By: 

**Disclaimer:**

Shawn Price, Director of Laboratory Operations, AccuStar Labs

The counting uncertainty of this radon measurement is +/- 10 %. Factors contributing to uncertainty include statistical variations, daily and seasonal variations in radon concentrations, sample collection techniques and operation of the dwelling. Interference with test conditions may influence the test results.

This report may only be transferred to a third party in its entirety. Laboratory personnel were not involved in the placement or retrieval of the samples. Analytical results relate to the samples as received by the laboratory. Results shown on this report represent levels of radon gas measured between the dates shown in the room or area of the site identified above as "Property Tested". Incorrect information will affect results. The results may not be construed as either predictive or supportive of measurements conducted in any area of this structure at any other time. AccuStar Labs, its employees and agents are not responsible for the consequences of any action taken or not taken based upon the results reported or any verbal or written interpretation of the results.

NELAC NY 11769  
NRPP 101193 AL  
NRSB ARL0017

EPA Method #402-R-92-004  
Liquid Scintillation  
NRPP Device Code 8088  
NRSB Device Code 12193

Laboratory Report for:

One Source Environmental, LLC  
3717 Latrobe Drive  
Unit 760  
Charlotte NC 28211

Property Tested: Project # Project #24-1315

Northgate Manor  
220 Biblebrook Drive  
Greer SC 29651

| Log Number | Device Number | Test Exposure Duration: |          |            |          | Area Tested                                      | Result pCi/L |
|------------|---------------|-------------------------|----------|------------|----------|--|--------------|
| 8620345    | 5119435       | 10/01/2024              | 12:39 pm | 10/04/2024 | 10:47 am | Building C Unit 22 Floor 1 Living Room           | 2.8          |
| 8620346    | 5119445       | 10/01/2024              | 12:54 pm | 10/04/2024 | 10:56 am | Building D Unit 31 Floor 1 Living Room           | 1.4          |
| 8620347    | 5119455       | 10/01/2024              | 1:13 pm  | 10/04/2024 | 11:34 am | Building E Unit 37 Floor 1 Living Room           | 1.5          |
| 8620348    | 5119465       | 10/01/2024              | 1:30 pm  | 10/04/2024 | 11:31 am | Building F Unit 39 Floor 1 Bedroom               | 1.2          |
| 8620349    | 5119466       | 10/01/2024              | 1:30 pm  | 10/04/2024 | 11:31 am | Building F Unit 39 Floor 1 Bedroom Duplicate     | 1.3          |
| 8620350    | 5119456       | 10/01/2024              | 1:14 pm  | 10/04/2024 | 11:19 am | Building E Unit 38 Floor 1 Bedroom               | 2.2          |
| 8620351    | 5119426       | 10/01/2024              | 12:21 pm | 10/04/2024 | 10:34 am | Building B Unit 15 Floor 1 Living Room           | 4.9          |
| 8620352    | 5119436       | 10/01/2024              | 12:39 pm | 10/04/2024 | 10:47 am | Building C Unit 22 Floor 1 Living Room Duplicate | 3.0          |
| 8620353    | 5119446       | 10/01/2024              | 12:56 pm | 10/04/2024 | 10:57 am | Building D Unit 30 Floor 1 Living Room           | 1.3          |
| 8620354    | 5119457       | 10/01/2024              | 1:16 pm  | 10/04/2024 | 11:22 am | Building F Unit 46 Floor 1 Living Room           | 4.1          |
| 8620355    | 5119447       | 10/01/2024              | 12:59 pm | 10/04/2024 | 11:00 am | Building D Unit 29 Floor 1 Living Room           | 1.8          |

**Comment:** AMENDED REPORT on 10/16/2024 to reflect that 5119444 was a field blank and 5119445 was not a field blank, and to change the test address. One Source Environmental, LLC was emailed a copy of this report.

Test Performed By: Placed: Kathryn Hubicki 108842 RMP

Distributed by: One Source Environmental, LLC

Date Received: 10/07/2024 Date Logged: 10/07/2024 Date Analyzed: 10/08/2024 Date Reported: 10/09/2024

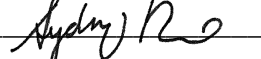
Report Reviewed By: 

Report Approved By: 

**Disclaimer:**

Shawn Price, Director of Laboratory Operations, AccuStar Labs

The counting uncertainty of this radon measurement is +/- 10 %. Factors contributing to uncertainty include statistical variations, daily and seasonal variations in radon concentrations, sample collection techniques and operation of the dwelling. Interference with test conditions may influence the test results.

This report may only be transferred to a third party in its entirety. Laboratory personnel were not involved in the placement or retrieval of the samples. Analytical results relate to the samples as received by the laboratory. Results shown on this report represent levels of radon gas measured between the dates shown in the room or area of the site identified above as "Property Tested". Incorrect information will affect results. The results may not be construed as either predictive or supportive of measurements conducted in any area of this structure at any other time. AccuStar Labs, its employees and agents are not responsible for the consequences of any action taken or not taken based upon the results reported or any verbal or written interpretation of the results.

NELAC NY 11769  
NRPP 101193 AL  
NRSB ARL0017

EPA Method #402-R-92-004  
Liquid Scintillation  
NRPP Device Code 8088  
NRSB Device Code 12193

Laboratory Report for:

One Source Environmental, LLC  
3717 Latrobe Drive  
Unit 760  
Charlotte NC 28211

Property Tested: Project # Project #24-1315

Northgate Manor  
220 Biblebrook Drive  
Greer SC 29651

| Log Number | Device Number | Test Exposure Duration: |          |            |          | Area Tested                                  | Result pCi/L |
|------------|---------------|-------------------------|----------|------------|----------|--|--------------|
| 8620356    | 5119437       | 10/01/2024              | 12:42 pm | 10/04/2024 | 10:48 am | Building C Unit 23 Floor 1 Hall              | 2.6          |
| 8620357    | 5119427       | 10/01/2024              | 12:23 pm | 10/04/2024 | 10:34 am | Building B Unit 14 Floor 1 Living Room TV    | 1.7          |
| 8620358    | 5119417       | 10/01/2024              | 12:11 pm | 10/04/2024 | 10:24 am | Building A Unit 6 Floor 1 Living Room        | < 0.4        |
| 8620360    | 5119418       | 10/01/2024              | 12:12 pm | 10/04/2024 | 10:25 am | Building A Unit 7 Floor 1 Living Room TV     | 6.3          |
| 8620361    | 5119458       | 10/01/2024              | 1:18 pm  | 10/04/2024 | 11:24 am | Building F Unit 45 Floor 1 Living Room       | 1.4          |
| 8620363    | 5119409       | 10/01/2024              | 11:58 am | 10/04/2024 | 10:39 am | Bldg Maintenance Unit Maintenance Shop Flr 1 | 2.1          |
| 8620364    | 5119419       | 10/01/2024              | 12:13 pm | 10/04/2024 | 10:25 am | Building A Unit 8 Floor 1 Living Room        | 2.8          |
| 8620365    | 5119448       | 10/01/2024              | 1:02 pm  | 10/04/2024 | 11:01 am | Building D Unit 28 Floor 1 Living Room       | 2.7          |
| 8620366    | 5119428       | 10/01/2024              | 12:23 pm | 10/04/2024 | 10:34 am | Bldg B Unit 14 Flr 1 Living Rm TV Blank      | < 0.4        |
| 8620367    | 5119410       | 10/01/2024              | 12:03 pm | 10/04/2024 | 10:17 am | Building A Unit 1 Floor 1 Living Room        | 2.0          |
| 8620368    | 5119420       | 10/01/2024              | 12:14 pm | 10/04/2024 | 10:27 am | Building A Unit 9 Floor 1 Living Room        | 3.0          |

**Comment:** AMENDED REPORT on 10/16/2024 to reflect that 5119444 was a field blank and 5119445 was not a field blank, and to change the test address. One Source Environmental, LLC was emailed a copy of this report.

Test Performed By: Placed: Kathryn Hubicki 108842 RMP

Distributed by: One Source Environmental, LLC

Date Received: 10/07/2024 Date Logged: 10/07/2024 Date Analyzed: 10/08/2024 Date Reported: 10/09/2024

Report Reviewed By: 

Report Approved By: 

**Disclaimer:**

Shawn Price, Director of Laboratory Operations, AccuStar Labs

The counting uncertainty of this radon measurement is +/- 10 %. Factors contributing to uncertainty include statistical variations, daily and seasonal variations in radon concentrations, sample collection techniques and operation of the dwelling. Interference with test conditions may influence the test results.

This report may only be transferred to a third party in its entirety. Laboratory personnel were not involved in the placement or retrieval of the samples. Analytical results relate to the samples as received by the laboratory. Results shown on this report represent levels of radon gas measured between the dates shown in the room or area of the site identified above as "Property Tested". Incorrect information will affect results. The results may not be construed as either predictive or supportive of measurements conducted in any area of this structure at any other time. AccuStar Labs, its employees and agents are not responsible for the consequences of any action taken or not taken based upon the results reported or any verbal or written interpretation of the results.

NELAC NY 11769  
NRPP 101193 AL  
NRSB ARL0017

EPA Method #402-R-92-004  
Liquid Scintillation  
NRPP Device Code 8088  
NRSB Device Code 12193

Laboratory Report for:

One Source Environmental, LLC  
3717 Latrobe Drive  
Unit 760  
Charlotte NC 28211

Property Tested: Project # Project #24-1315

Northgate Manor  
220 Biblebrook Drive  
Greer SC 29651

| Log Number | Device Number | Test Exposure Duration: |          |            |          | Area Tested                             | Result pCi/L |
|------------|---------------|-------------------------|----------|------------|----------|---|--------------|
| 8620369    | 5119429       | 10/01/2024              | 12:25 pm | 10/04/2024 | 10:36 am | Building B Unit 13 Floor Living Room TV | 2.8          |
| 8620370    | 5119459       | 10/01/2024              | 1:19 pm  | 10/04/2024 | 11:25 am | Building F Unit 44 Floor 1 Living Room  | 2.0          |
| 8620371    | 5119430       | 10/01/2024              | 12:27 pm | 10/04/2024 | 10:36 am | Building B Unit 12 Floor 1 Living Room  | 2.6          |
| 8620372    | 5119439       | 10/01/2024              | 12:45 pm | 10/04/2024 | 10:48 am | Building C Unit 25 Floor 1 Living Room  | 2.7          |
| 8620373    | 5119449       | 10/01/2024              | 1:03 pm  | 10/04/2024 | 11:03 am | Building D Unit 27 Floor 1 Bedroom TV   | 2.2          |
| 8620374    | 5119450       | 10/01/2024              | 1:03 pm  | 10/04/2024 | 11:03 am | Bldg D Unit 27 Flr 1 Rm Bedroom TV Dup  | 2.6          |
| 8620375    | 5119460       | 10/01/2024              | 1:22 pm  | 10/04/2024 | 11:26 am | Building F Unit 43 Floor 1 Living Room  | 4.0          |

**Comment:** AMENDED REPORT on 10/16/2024 to reflect that 5119444 was a field blank and 5119445 was not a field blank, and to change the test address. One Source Environmental, LLC was emailed a copy of this report.

Test Performed By: Placed: Kathryn Hubicki 108842 RMP

Distributed by: One Source Environmental, LLC

Date Received: 10/07/2024 Date Logged: 10/07/2024 Date Analyzed: 10/08/2024 Date Reported: 10/09/2024

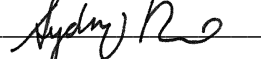
Report Reviewed By: 

Report Approved By: 

**Disclaimer:**

Shawn Price, Director of Laboratory Operations, AccuStar Labs

The counting uncertainty of this radon measurement is +/- 10 %. Factors contributing to uncertainty include statistical variations, daily and seasonal variations in radon concentrations, sample collection techniques and operation of the dwelling. Interference with test conditions may influence the test results.

This report may only be transferred to a third party in its entirety. Laboratory personnel were not involved in the placement or retrieval of the samples. Analytical results relate to the samples as received by the laboratory. Results shown on this report represent levels of radon gas measured between the dates shown in the room or area of the site identified above as "Property Tested". Incorrect information will affect results. The results may not be construed as either predictive or supportive of measurements conducted in any area of this structure at any other time. AccuStar Labs, its employees and agents are not responsible for the consequences of any action taken or not taken based upon the results reported or any verbal or written interpretation of the results.

Radon Testing – OSE #24-1315  
Northgate Manor  
Greer, SC



## **SITE PLAN**

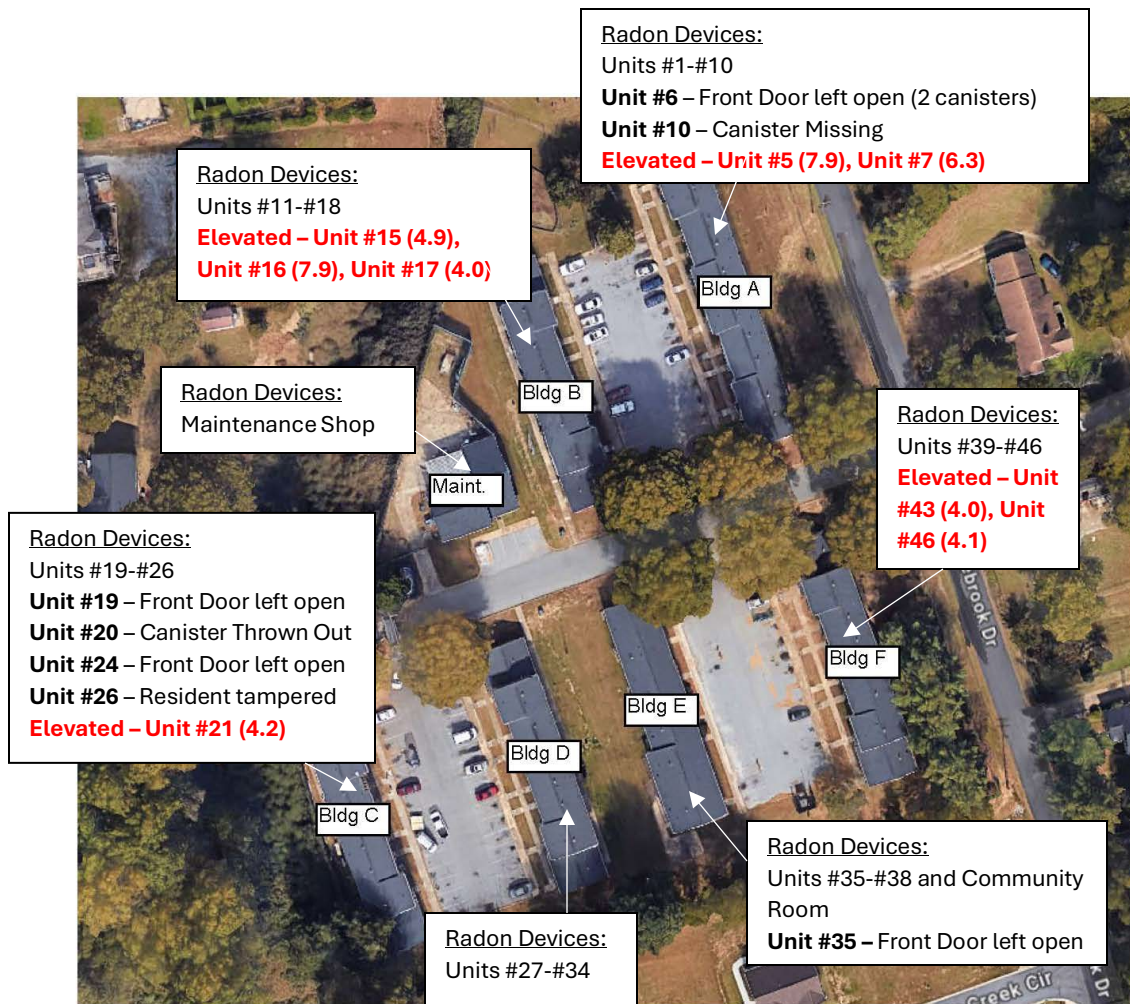

Radon Testing – OSE #24-1315  
Northgate Manor  
Greer, SC



## **CERTIFICATION**



**Kathryn O. Hubicki**

Has satisfactorily fulfilled the requirements set forth by the  
National Radon Proficiency Program and is therefore certified as a:

**Radon Measurement Professional**

with Standard Services

NRPP ID 108842-RMP

Issued On: 2022-08-25 Expires: 2024-10-31

Valid for specific activities or  
measurement devices, which can be  
verified with NRPP. State and local  
agencies may have additional  
requirements.



In witness Whereof,  
I have subscribed my name as a  
Representative of NRPP

*Christina Johnson*

Christina Johnson  
NRPP Credentialing Manager



**Shawn Price**

**AccuStar Labs**

Has satisfactorily fulfilled the requirements set forth by the  
National Radon Proficiency Program and is therefore certified as a:

**Analytical Laboratory**

NRPP ID 101193-AL

Issued On: 2023-05-22 Expires 2025-05-31

Valid for specific activities or  
measurement devices, which can be  
verified with NRPP. State and local  
agencies may have additional  
requirements.



In witness Whereof,  
I have subscribed my name as a  
Representative of NRPP

*Christina Johnson*

Christina Johnson  
NRPP Credentialing Manager

National Radon Proficiency Program



5/22/2023

Shawn Price  
AccuStar Labs  
2 Saber Way  
Ward Hill, MA 01835-8000

Analytical Laboratory

NRPP Certification Number: 101193 AL

NRPP Expiration Date: 05/31/2025

The firm and/or individual referenced above has met the requirements for certification as an Analytical Laboratory with the National Radon Proficiency Program. Certification has been granted for the specific measurement devices listed below. Verification of adherence to state and local regulations is advised.

Comments:

AC-1165 AccuStar PicoCan 400DB  
AC-8201 Air Chek Pro Chek  
AC-2014 F & J R40VDB  
AT-8205 REM AT-100  
AC-6048 AccuStar PicoCan-275  
LS-8088 Accustar CLS-2  
AC-1159 AccuStar PicoCan-400  
AC-8200 Air Chek Foil Bag

Best Regards,

Christina Johnson  
NRPP Credentialing Manager

## RESIDENT NOTICE OF INSPECTION

Dear Resident,

A radon gas assessment is to be conducted in your community. Your residence may be selected for placement of a measurement device. Access to your residence for purposes of placing and retrieving the measurement device may be necessary on the following dates:

|                              |          |           |           |
|------------------------------|----------|-----------|-----------|
| Tentative detector placement | Day_____ | Date_____ | Time_____ |
| Tentative detector pick-up   | Day_____ | Date_____ | Time_____ |

During the measurement period, **regardless of whether or not a measurement device is placed in your residence**, you are required to maintain the following conditions to ensure a valid measurement:

- Closed-building conditions must be maintained for 12 hours prior to the initiation of the test and during the test.
- All windows on all levels and external doors must be kept closed (except for momentary events such as normal entry and exit) before and during the test period.
- Heating and cooling systems must be set to normal occupied operating temperatures and their fan/blower controls must be set to normal intermittent activity unless continuous activity is a permanent setting. Window air conditioners must only be operated in a recirculating mode. Equipment that supplies fresh air to the dwelling must be deactivated except for make-up air to combustion appliances.
- Whole house fans must not be operated. Window fans should be removed or sealed shut. Wood burning fireplaces must not be operated unless they are the primary sources of heat for the dwelling. Avoid excessive operation of clothes dryers, range hoods, bathroom fans and other mechanical systems that draw air out of the building.
- Ceiling fans, portable air filters, portable de-humidifiers or humidifiers or window air conditioning units must not be operated within 20' of the measurement device.
- If the device is placed in your unit, the measurement device must not be touched, tampered with, covered, removed or altered, and the location of the device must not be changed.

The technician placing and retrieving the devices is required to report any failure to maintain closed-building conditions. Failure to maintain these conditions could result in an invalid measurement and require the measurement to be repeated.

For additional information on radon gas, please reference the EPA's A Citizen's Guide to Radon, available at <http://www.epa.gov/radon/whereyoulive.html>, or visit your State Radon Office or your EPA Regional Office.

Your assistance in helping to ensure a valid measurement is greatly appreciated. Please contact your management office with questions regarding this notification. We thank you for your cooperation in helping to ensure safe and healthy homes.

## RESIDENTE AVISO DE INSPECCIÓN

Estimado Residente,

Es una evaluación de gas de radón a llevarse a cabo en su comunidad. Su residencia puede ser seleccionada para la colocación de un dispositivo de medición. Acceso a su residencia para fines de poner y recuperar el dispositivo de medición puede ser necesario en las siguientes fechas:

Colocación de los detectores provisional Dia\_\_\_\_\_ Fecha\_\_\_\_\_ Time\_\_\_\_\_  
Detector provisional recogida Dia\_\_\_\_\_ Fecha\_\_\_\_\_ Time\_\_\_\_\_

Durante el período de medición, **independientemente de si o no un dispositivo de medición se encuentra en su residencia**, deberá mantener las siguientes condiciones para asegurar una medición válida:

- Condiciones del edificio cerrado deben mantenerse durante 12 horas antes de la iniciación de la prueba y durante la prueba.
- Todas las ventanas en todos los niveles y puertas externas deben mantenerse cerradas (excepto eventos momentáneos como normal entrada y salida) antes y durante el período de prueba.
- Calefacción y sistemas de enfriamiento se deben establecer en temperaturas normales de funcionamiento ocupadas y sus controles de ventilador/soplador deben configurarse como actividad intermitente normal a menos que la actividad continua es un ajuste permanente. Acondicionadores de aire ventana debe operarse sólo en modo de recirculación. Equipo que proporciona aire fresco a la vivienda debe ser desactivado a excepción de aire de repuesto para aparatos de combustión.
- Los fans de toda la casa no deben ser operados. Ventiladores de ventana deben eliminarse o sellaron de cierre. Chimeneas de leña no deben funcionar a menos que sean las principales fuentes de calor para la vivienda. Evitar el funcionamiento excesivo de secadoras de ropa, campanas, baño ventiladores y otros sistemas mecánicos que el aire fuera del edificio.
- Ventiladores de techo, filtros de aire portátiles, deshumidificadores portátiles o humidificadores o unidades de aire acondicionado de ventana no deben funcionar dentro de 20' del equipo de medida.
- Si el dispositivo se coloca en su unidad, el dispositivo de medición no debe ser tocado, alterado, cubierto, eliminados o alterados, y no debe cambiar la ubicación del dispositivo.

El técnico de poner y recuperar los dispositivos está obligado a comunicar el hecho de mantener las condiciones de edificio cerrado. Falta de mantenimiento de estas condiciones podría dar lugar en una medición válida y exigir la medición a repetirse.

Para información adicional sobre el gas radón, referencia la EPA de guía de un ciudadano de radón, disponible en <http://www.epa.gov/radon/whereyoulive.html>, o visite su oficina estatal de radón o a la Oficina Regional de EPA.

Es muy apreciada su ayuda en la ayuda para asegurar una medición válida. Por favor comuníquese con su oficina de management con preguntas acerca de esta notificación. Le agradecemos su cooperación para ayudar a asegurar viviendas seguras y saludables.